

O.D.O.T. DISTRICT 2 SURVEY OFFICE (USE ONLY)

PERSONNEL _____ REFERENCE NO. 26 SHEET 29 OF 36
 NOTES RHOADES DATE 10/7/20 ROUTE SR 579
 H.C. AUBLE WEATHER WINDY COUNTY OTTAWA
 R.C. O'DONNELL TEMP. 62° TOWNSHIP ALLEN
 DWG BY RHOADES PID 95759 SECTION 1
 T 7 N R 13 E

TYPE MONUMENT MONBOX W/1" IPIN
 ON SURFACE - ~~BELOW~~ ON
 OFFSET ☉ PAVEMENT 3.4' ~~±~~ : RT
8.4' TO RT EDGE PAVEMENT
 STATION: 290+70.39

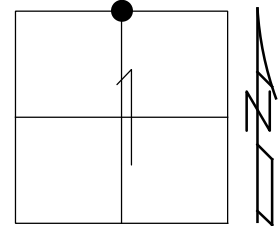

HORZ.DATUM: NAD83 2011 GEOID: NAVD88 2012A
 GRID: NORTHING: 706686.622 EASTING: 1747083.642

RECORD: P.I.
 STA.290+98.55
 Δ= 00°06' RT
 FD MONBOX
 W/1" IPIN
 8/27/02, MB
 FD MONBOX
 W/ 1" IPIN
 POOR CONDITION
 REF26
 11/5/18, JFO
 FD NEW MONBOX
 W/1" IPIN
 NEWREF26
 10/27/21, JFO

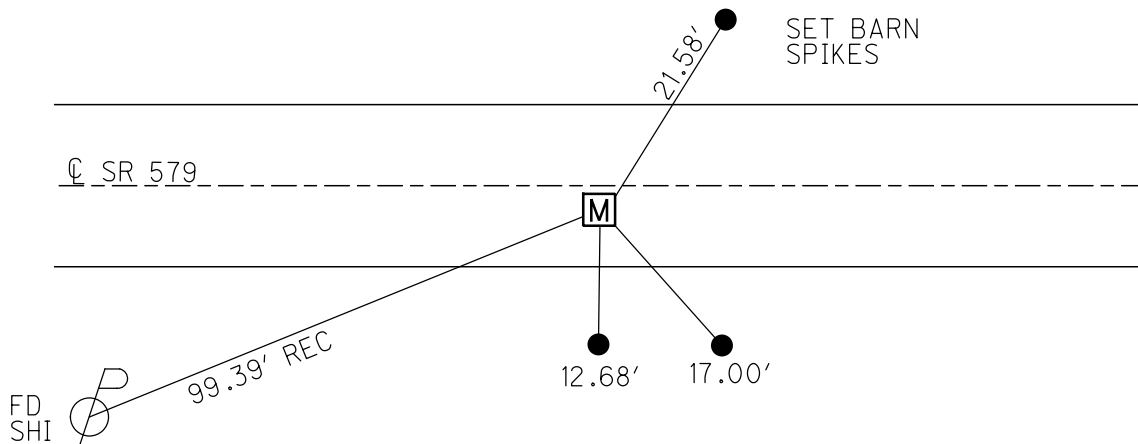

O.D.O.T. DISTRICT 2 SURVEY OFFICE

PERSONNEL

REFERENCE NO. 26

SHEET 27 OF 34

NOTES BARNHISEL

H.C. CANTERBURY

R.C. BARNHISEL

DATE 8-27-02

WEATHER SUN

TEMP. +75°

ROUTE S.R. # 579

COUNTY OTTAWA

TOWNSHIP Allen

SECTION 1

T 7 N R 13 E

TYPE MONUMENT MON BOX W 1" I-ROD

ON SURFACE - ~~BELOW~~ SURFACE

~~LEFT - C~~ PAV'T. - RIGHT 3.4' RT &

8.4' TO RT. EDGE PAVEMENT

S.L.M. 290 + 83

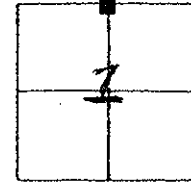

RECORD: P.I. STA 290 + 98.55

$\Delta = 00^\circ - 06' RT (PLAN)$

NOT COVERED

11-26-02

M.B.

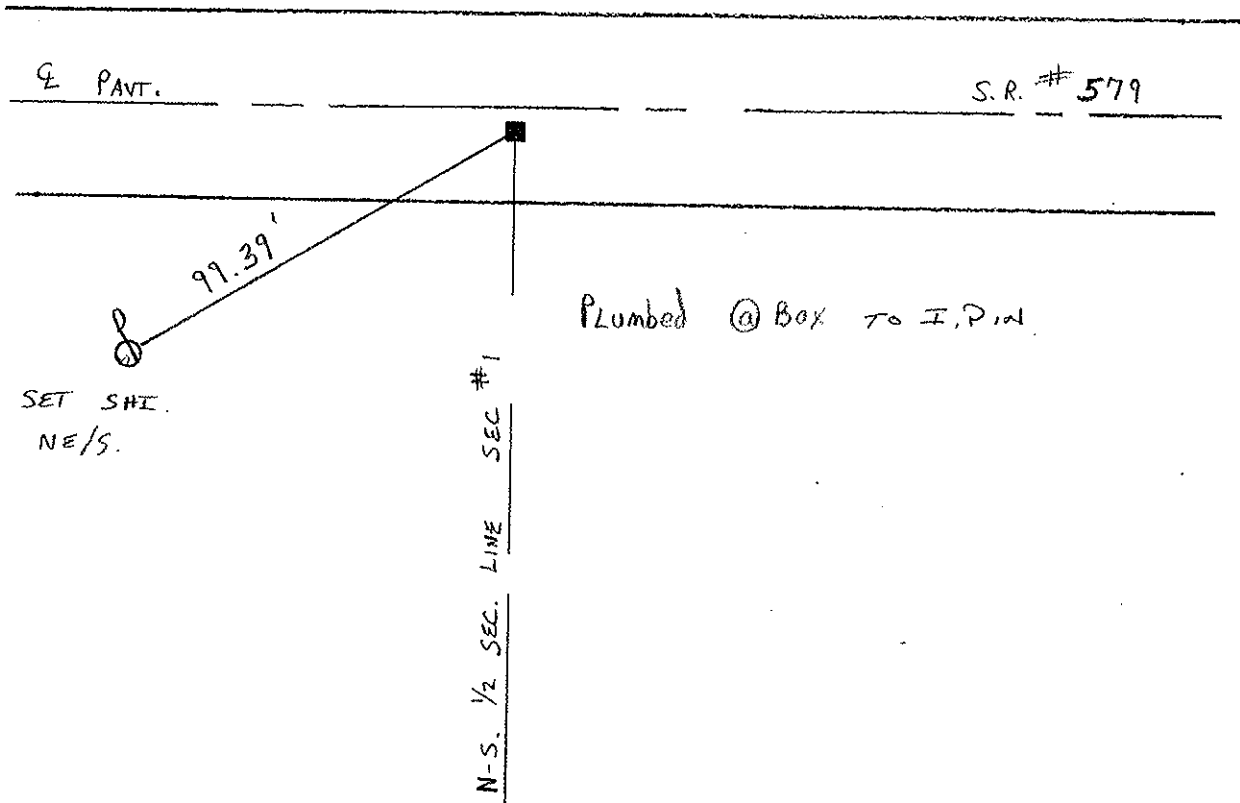

O.D.O.T. DISTRICT 2 SURVEY OFFICE

Sht. 10 of

STATE ROUTE # 579

County Ottawa

Township Allen

Section 1

T 7 N, R 13 E

Personnel Cronin Schneider

Ripple Mosser

Geyman Barbour

26

Date 7/10/78

Weather sunny-windy

Temp. 73°

T 8 N, R 13 E
T 7 N, R 13 E

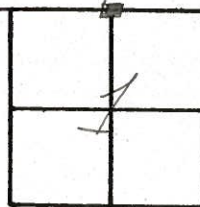

$\Delta = 00^{\circ}06' \text{ Rt. (Plan)}$

P.I.

290+98.55 Survey

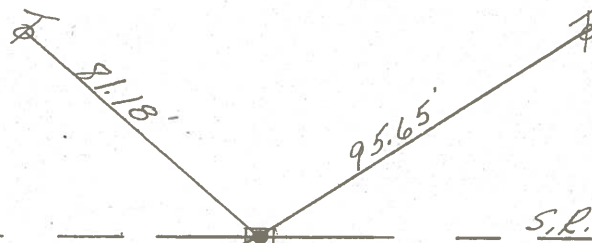

S.R. # 579

Fd. 1" I. Rod 7 1/4" down
in Man. Box 2.9' Rt. of E
of Pavement. 'x' ties
in Pavement also,

N-S 1/2 Sec. line - Sec. 1

PERSONNEL TITLE PERSONNEL TITLE

COUNTY Ottawa DATE 9-18-71

S. R. 579 WEATHER Fair

SEC. 2 E 35 TEMP. 60°

DESCRIPTION Allen Twp. LEFT CENTER LINE RIGHT JOB NO.

checked 4/10/78
sunny windy
63°

P.I.
290+98.55
Δ = 0° 06' Rt.
Mon. BOX
3' Rt of L

26.

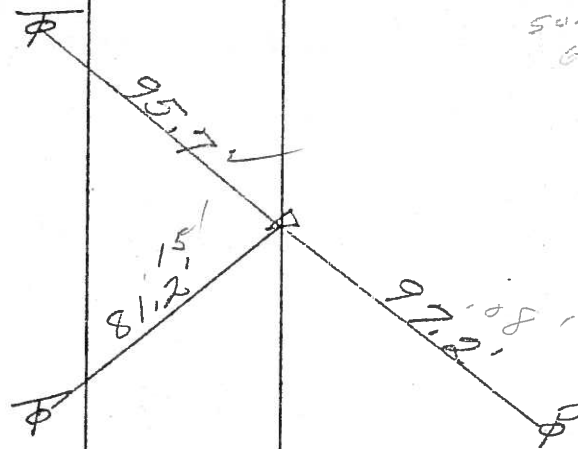

Reset P.K. Nail & washer
6/5/78

P.O.T.
280+00 & survey
(280+00.15 & const.)
Δ = 0° 04' 11" Rt.
& Point

25

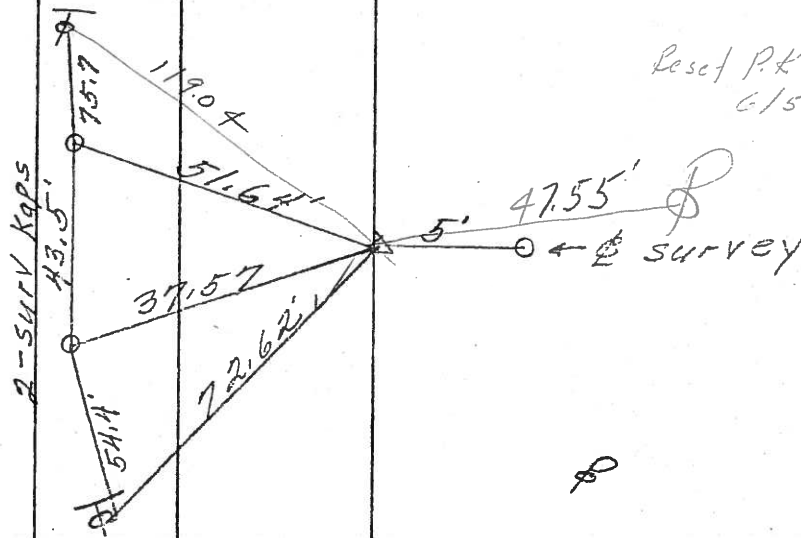

R.R. SPK.

Co. Rd. 214
North

24

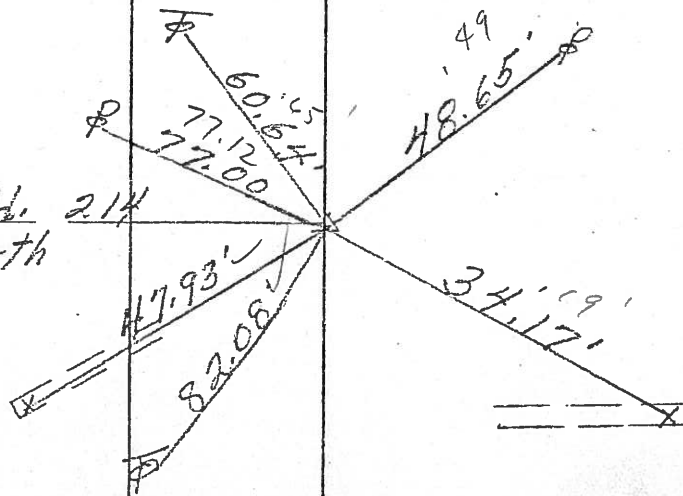

PERSONNEL TITLE PERSONNEL TITLE

COUNTY Ottawa DATE 9-18-71

S. R. 579 WEATHER Fair

SEC. 2 & 35 TEMP. 60°

DESCRIPTION Allen Twp.

JOB NO.

LEFT

CENTER LINE

RIGHT

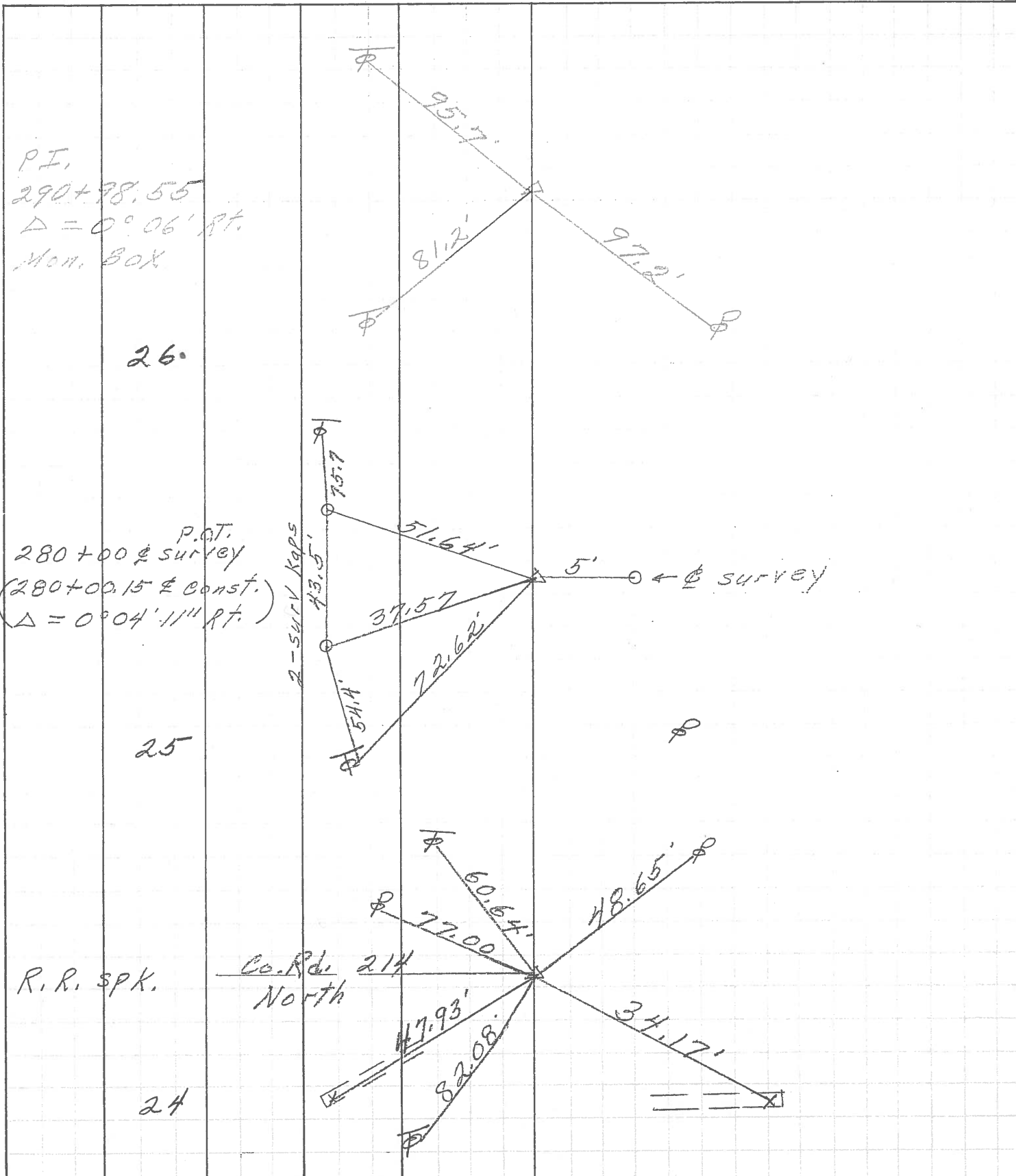

P.I.
290+78.55
Δ = 0° 06' Rt.
Mon. Box

26.

P.O.T.
280+00 ± survey
(280+00.15 ± const.)
Δ = 0° 04' 11" Rt.

25

R.R. SPK.

Co. Rd. 214
North

24

PERSONNEL	TITLE	PERSONNEL	TITLE	COUNTY	DATE
Schneider		Potts		Ottawa	7-18-68
Masser				S. R. 579	WEATHER windy
Sorbour				SEC. 2.33	TEMP. 70°
Redding					

DESCRIPTION Ties for Control Points LEFT CENTER LINE RIGHT JOB NO.

