

O.D.O.T. DISTRICT 2 SURVEY OFFICE (USE ONLY)

PERSONNEL _____ REFERENCE NO. 32 SHEET 34 OF 36
 NOTES RHOADES DATE 10/7/20 ROUTE SR 579
 H.C. AUBLE WEATHER WINDY COUNTY OTTAWA
 R.C. O'DONNELL TEMP. 62° TOWNSHIP BENTON
 DWG BY RHOADES PID 95759 SECTION 5
 T 7 N R 14 E

TYPE MONUMENT MONBOX
 ON SURFACE - ~~BELOW~~ ON
 OFFSET CL PAVEMENT 2.6' ~~±~~ : RT
13.7' TO LT EDGE PAVEMENT
 STATION: 424+49.01

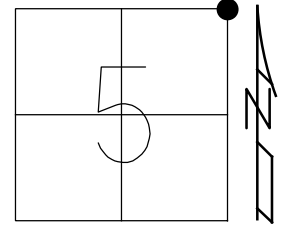

HORZ.DATUM: NAD83 2011 GEOID: NAVD88 2012A
 GRID: NORTHING: 706733.915 EASTING: 1760461.942

RECORD: P.I.
 STA.424+78.46
 Δ= 00°20' RT
 FD MONBOX
 W/5/8" IPIN
 8/27/02, MB
 FD MONBOX
 POOR CONDITION
 SHOT TOP LID
 REF32
 11/5/18, JFO
 FD NEW MONBOX
 W/1" IPIN
 NEWREF32
 10/27/21, JFO

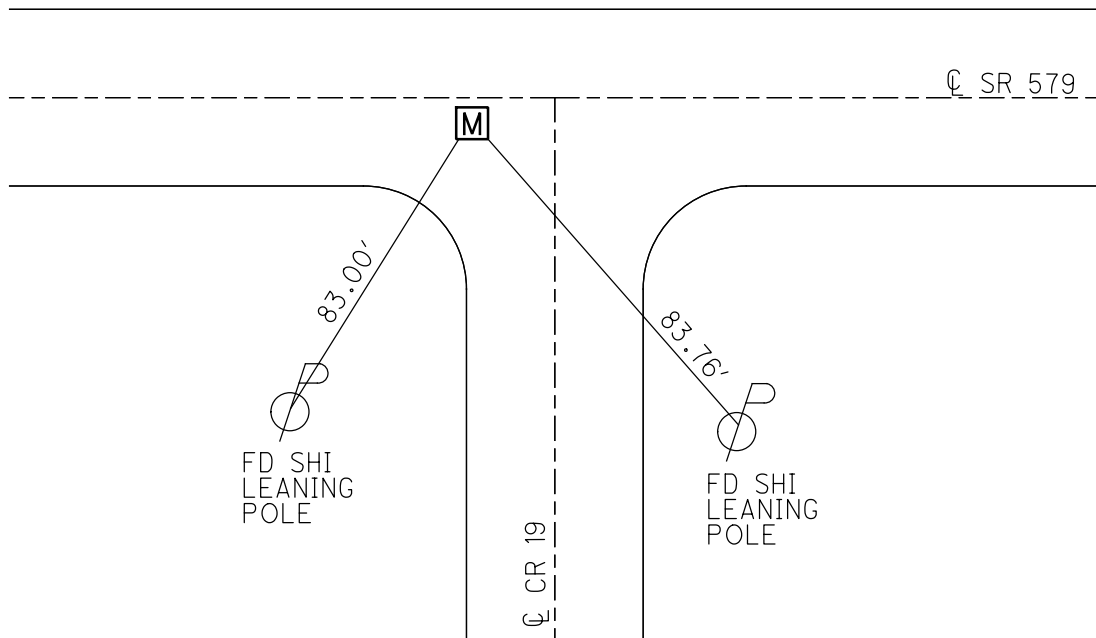

O.D.O.T. DISTRICT 2 SURVEY OFFICE

PERSONNEL

REFERENCE NO. 32

SHEET 33 OF 34

NOTES BARNHISEL

H.C. CANTERBURY

R.C. BARNHISEL

DATE 8-27-02

WEATHER SUN

TEMP. +72°

ROUTE S.R. #579

COUNTY OTTAWA

TOWNSHIP BENTON

SECTION 5

T 7 N R 14 E

TYPE MONUMENT 5/8" REBAR

ON SURFACE - BELOW 1" DOWN

LEFT - ☉ PAV'T. - RIGHT ☉ 2.6' RT ☉

13.7 TO LT. EDGE PAVEMENT

S.L.M. 424 + 75

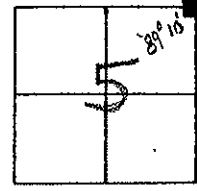

RECORD: P.I. 424 + 78.46

$\Delta = 00^\circ - 20'$ RT. (PLAN)

MON BOX RESET
 CHECKED 11-25-02
 M.C.

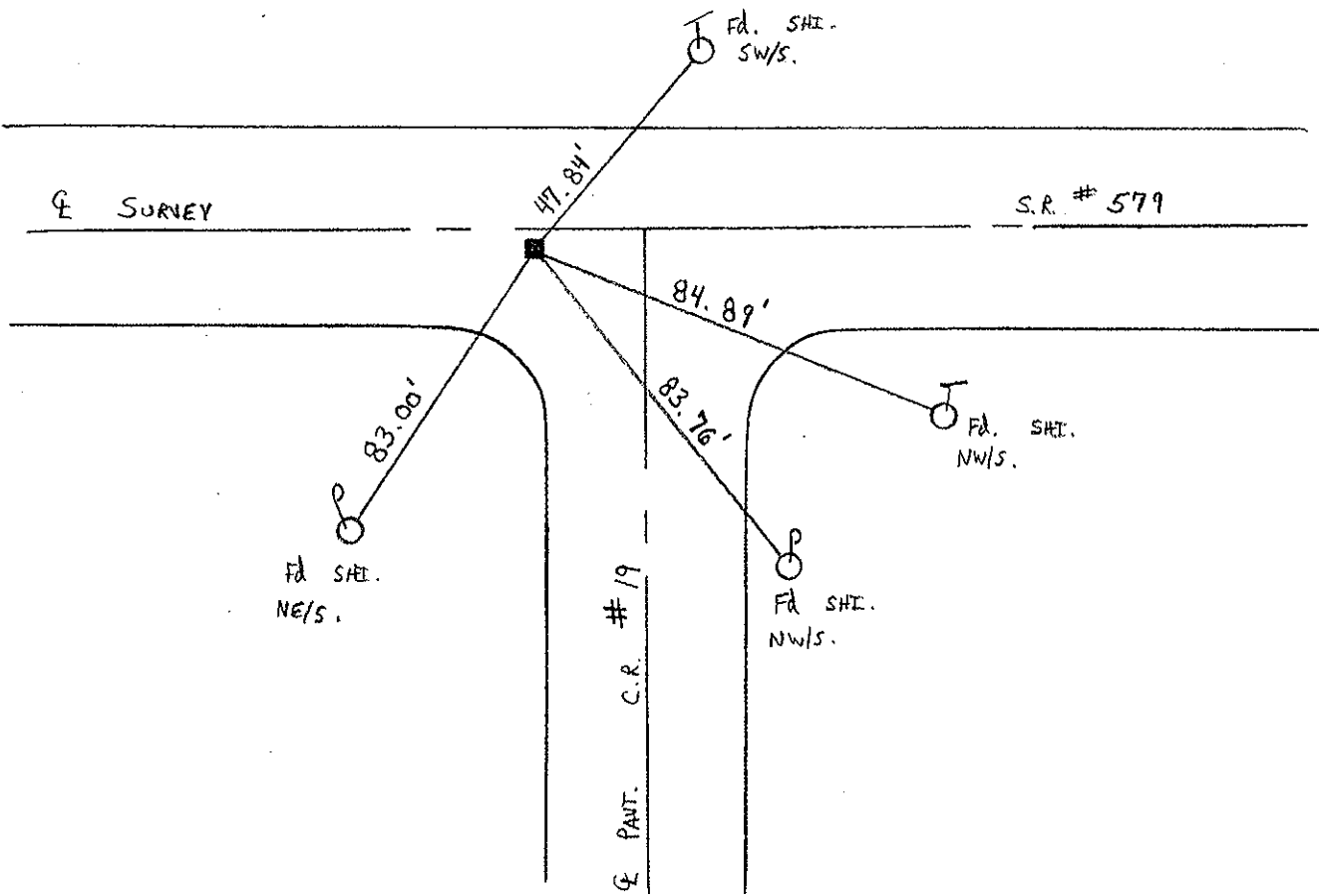

Q.D.O.T. DISTRICT 2 SURVEY OFFICE

Sht. 16 of

STATE ROUTE # 579
 County Ottawa
 Township Benton
 Section 5

Date 7/10/78
 Weather sunny - windy
 Temp. 73°

T1N, R14E

T8N, R14E

Personnel Cronin Schneider
Ripple Mosser
Ceyman Barbour

T7N, R14E

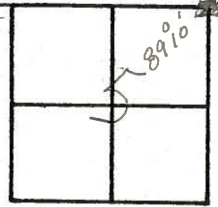

32

$\Delta = 00^{\circ}20' \text{ Rt. (Plan)}$
 P.I. Survey
 424 + 78.46
 Fd. 1" I. Rod 6 3/4" down
 in Man. Box 2' Rt. of E
 of Pavement. Set P.K.
 nail & washer atop.
 x'ties in pavement
 also.

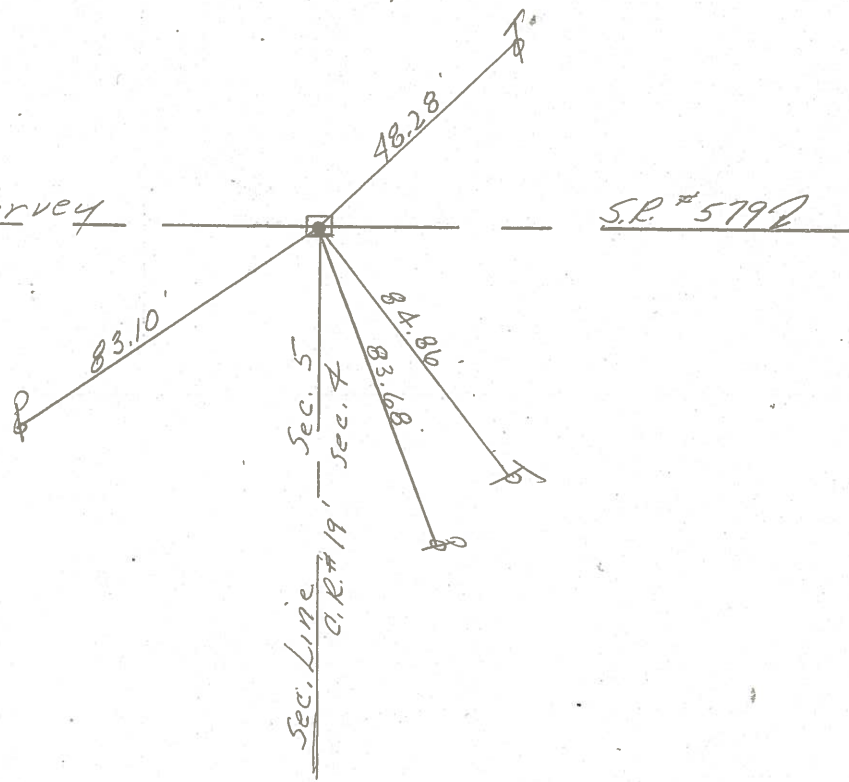

PERSONNEL _____ TITLE _____ PERSONNEL _____ TITLE _____

COUNTY Ottawa DATE 9-19-71

S. R. 579 WEATHER Fair

SEC. 5 E 32 TEMP. 60°

DESCRIPTION Benton Twp. JOB NO. _____

LEFT CENTER LINE RIGHT

Checked 4/10/78
 sunny windy 72°

Reset P.K. Nails &
 Washers 6/5/78

P.I. 426 + 50.59
 $\Delta = 0^\circ 34' 50''$ Rt.

P.I. 426 + 50.40
 $\Delta = 0^\circ 09'$ Rt.

33 = 3 S.R. # 2

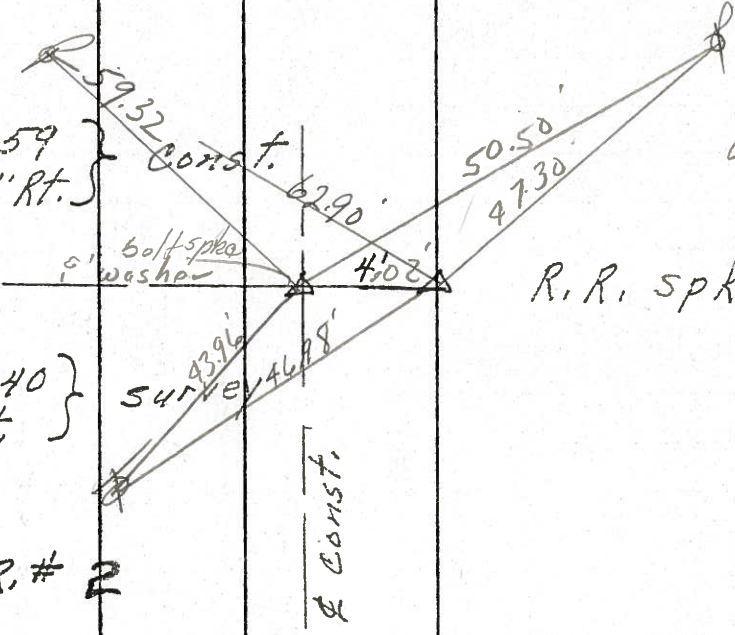

424 + 78.46
 $\Delta = 0^\circ 22'$ Rt.
 Center Mon. Box
 $\pm \frac{1}{2}' \pm$ Rt of E

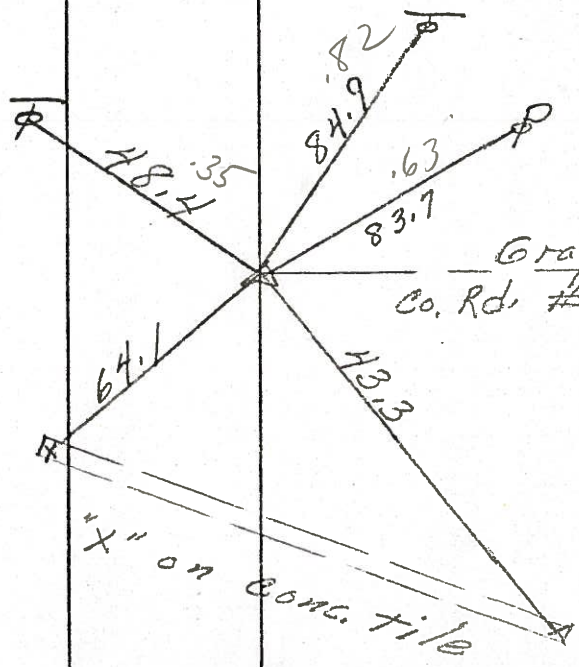

PERSONNEL TITLE PERSONNEL TITLE

COUNTY Ottawa DATE 9-19-71

S. R. 579 WEATHER Fair

SEC. 5 & 32 TEMP. 60°

DESCRIPTION Benton Twp. JOB NO.

LEFT CENTER LINE RIGHT

P.I. 426+50.59 } Const.
Δ = 0° 34' 50" Rt.

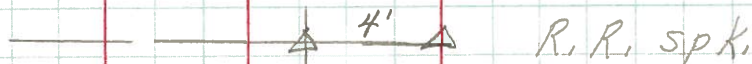

P.I. 426+50.40 } Survey
Δ = 0° 09' Rt.

Const.

33 = 3 S.R. # 2

424+78.46
Δ = 0° 22' Rt.
Center Man. Box

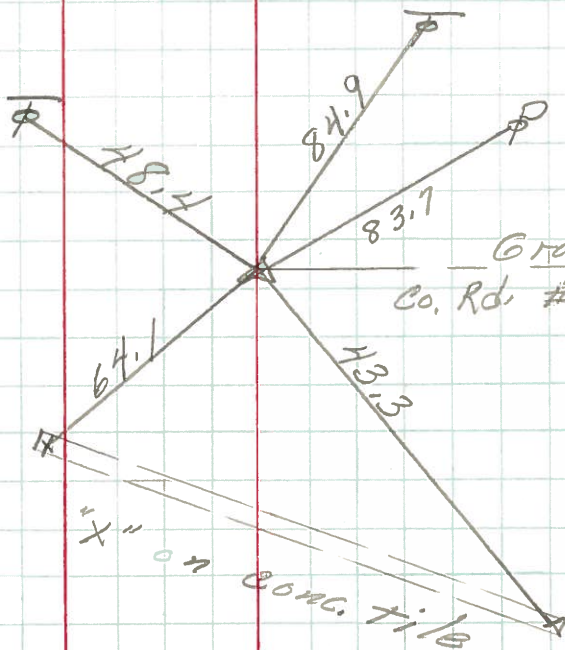

32.

PERSONNEL	TITLE	PERSONNEL	TITLE	COUNTY	DATE	WEATHER	TEMP.
<u>Schneider</u>				<u>Ottawa</u>	<u>9-19-68</u>	<u>Fair</u>	<u>60°</u>
<u>Mosser</u>				S. R. <u>579</u>			
<u>Barbour</u>				SEC. <u>Wood Co. Line - East</u>			
<u>Potts</u>							
DESCRIPTION <u>Ties for Control Points</u>							

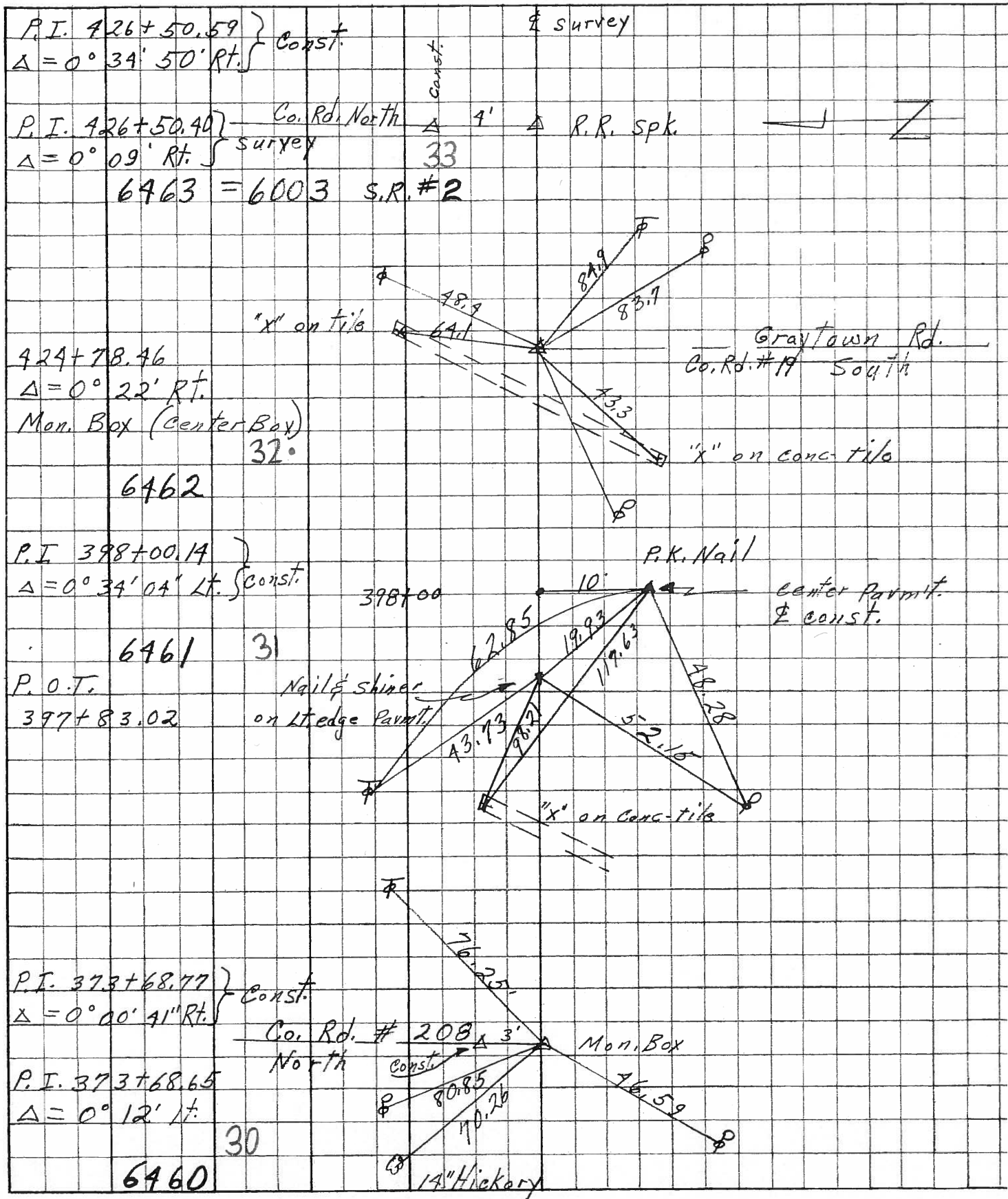

PERSONNEL TITLE PERSONNEL TITLE

COUNTY OTTAWA.

DATE _____

S. R. 579

WEATHER _____

SEC. _____

TEMP. _____

DESCRIPTION

New Ties.

JOB NO. _____

LEFT

CENTER LINE

RIGHT

—	NE Cor. Sec #5	BENTON Trap	—
	Bound Tran Pm.	May 14 1959	
SW Cor. Ottawa County Mon.	NNE.	22.43'	
Roof Nail & Skinner in P.P.	SE.	49.87'	
Roof Nail & Skinner in T.P.	NN.	35.75'	

PERSONNEL TITLE PERSONNEL TITLE

COUNTY DATE

S. R. WEATHER

SEC. TEMP.

DESCRIPTION

LEFT

CENTER LINE

RIGHT

JOB NO.

