

O.D.O.T. DISTRICT 2 SURVEY OFFICE (USE ONLY)

PERSONNEL _____ REFERENCE NO. 33 SHEET 35 OF 36
 NOTES RHOADES DATE 10/7/20 ROUTE SR 579
 H.C. AUBLE WEATHER SUNNY COUNTY OTTAWA
 R.C. O'DONNELL TEMP. 64° TOWNSHIP BENTON
 DWG BY RHOADES PID 95759 SECTION 33
 T 8 N R 14 E

TYPE MONUMENT MONBOX W/1" IPIN
 ON SURFACE - ~~BELOW~~ ON
 OFFSET Q PAVEMENT 3.6' ~~LT~~ : RT
 - TO - EDGE PAVEMENT
 STATION: 426+20.87

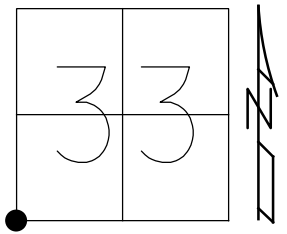

HORZ.DATUM: NAD83 2011 GEOID: NAVD88 2012A
 GRID: NORTHING: 706733.851 EASTING: 1760633.876

RECORD: P.I.
 STA.426+50.40
 Δ= 00°09' RT
 FD P.K.SHANK
 ATOP R.R.SPIKE
 1/4/83, CRONIN
 FD LG.R.R.SPIKE
 4" DOWN
 8/27/02, MB
 SET MAG/WASHER
 11/25/02, MC
 FD MONBOX
 6/21/11, TMR
 REF4
 11/25/11, MC
 FD MONBOX
 W/1" IPIN
 REF33
 11/5/18, JFO
 FD NEW MONBOX
 W/1" IPIN
 NEWREF33
 10/27/21, JFO

NOTE: OTT 2 REF 4

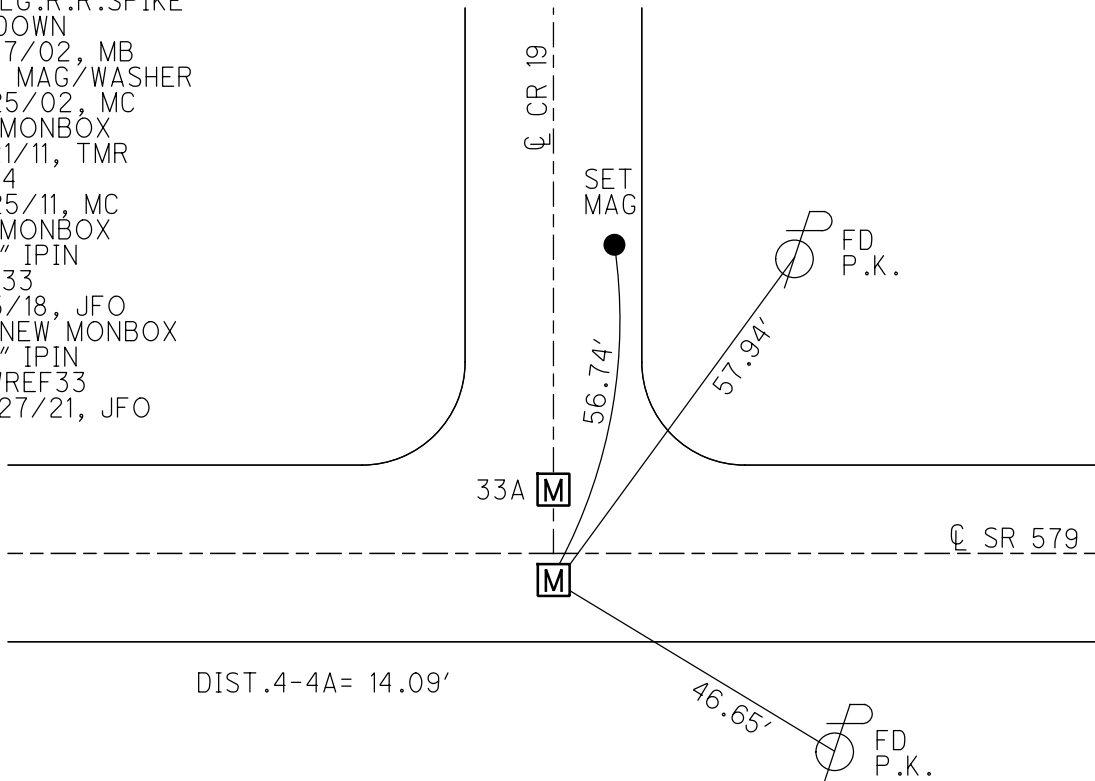

O.D.O.T. DISTRICT 2 SURVEY OFFICE

PERSONNEL _____

REFERENCE NO. 33

SHEET 34 OF 34

NOTES BARNHISEL

H.C. CANTERBURY

R.C. BARNHISEL

DATE 8-27-02

WEATHER SUN

TEMP. +72°

ROUTE S.R. # 579

COUNTY OTTAWA

TOWNSHIP BENTON

SECTION 32

T 8 N R 14 E

TYPE MONUMENT L.G. R.R. SPK.

~~ON SURFACE~~ - BELOW 4" Down

~~LEFT - & PAW'T. - RIGHT~~ 3.6' RT &

8.2' TO RT. EDGE PAVEMENT / 4' WEST OF & NORTH

S.L.M. 426+46

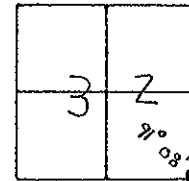

RECORD: P.I. 426+50.40

4 = 00°-09' RT. (PLAN)

RESET MAG NAIL/WASHER
11-25-02

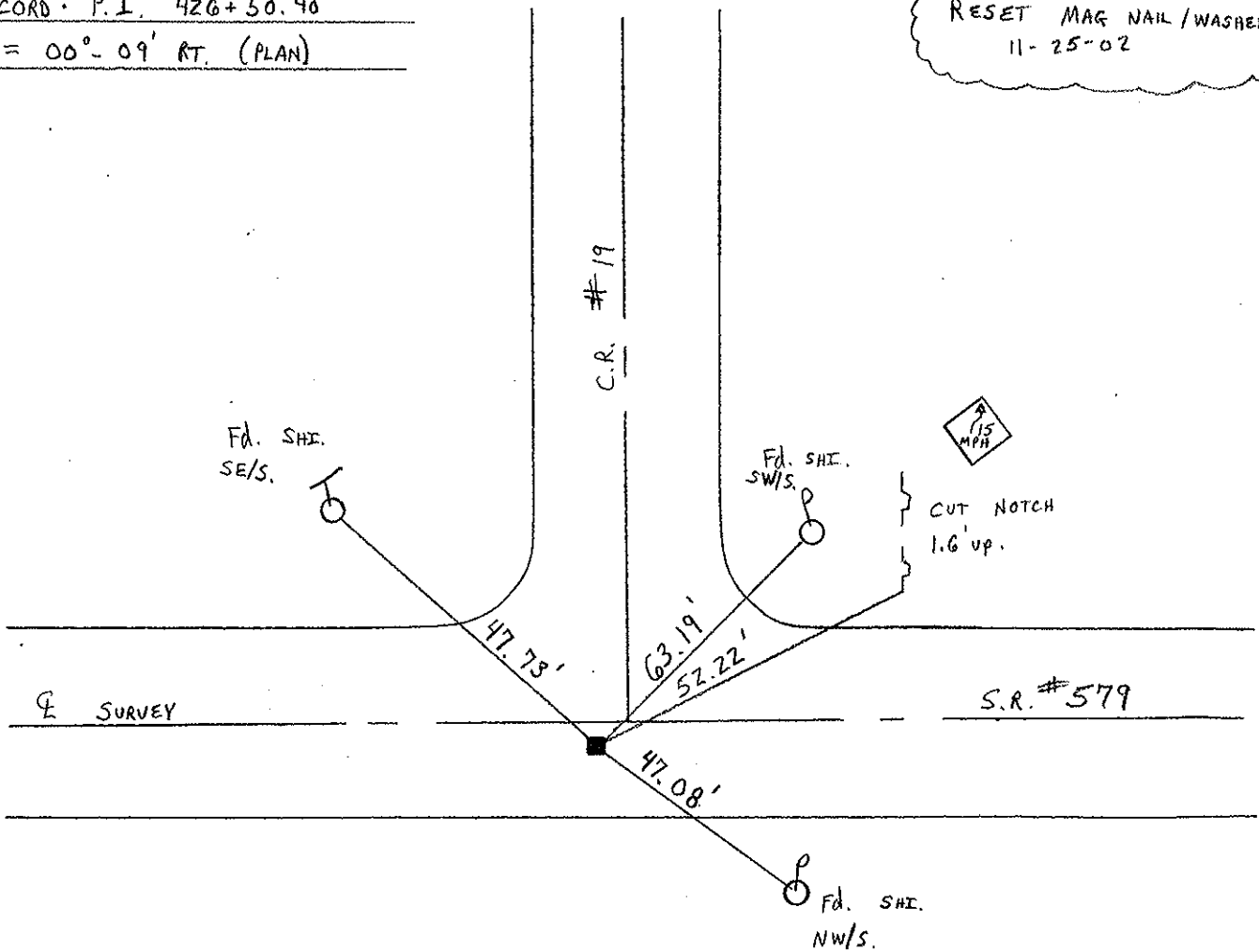

ODOT DISTRICT 2 SURVEY OFFICE

Sht. 17 of

STATE ROUTE # 579

County Ottawa

Township Benton

Section 32

T8N, R14E

Personnel Cronin Schneider

Ripple Mosser

Geyman Barbour

Date 6/5/78

Weather sunny

Temp. ?

33

T8N, R14E

T7N, R14E

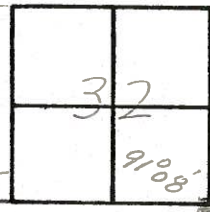

$\Delta = 00^{\circ}09'$ Rt. (Plan)

P.I.

426 + 50.40

set P.K. nail/washer
atop R.R. spike.

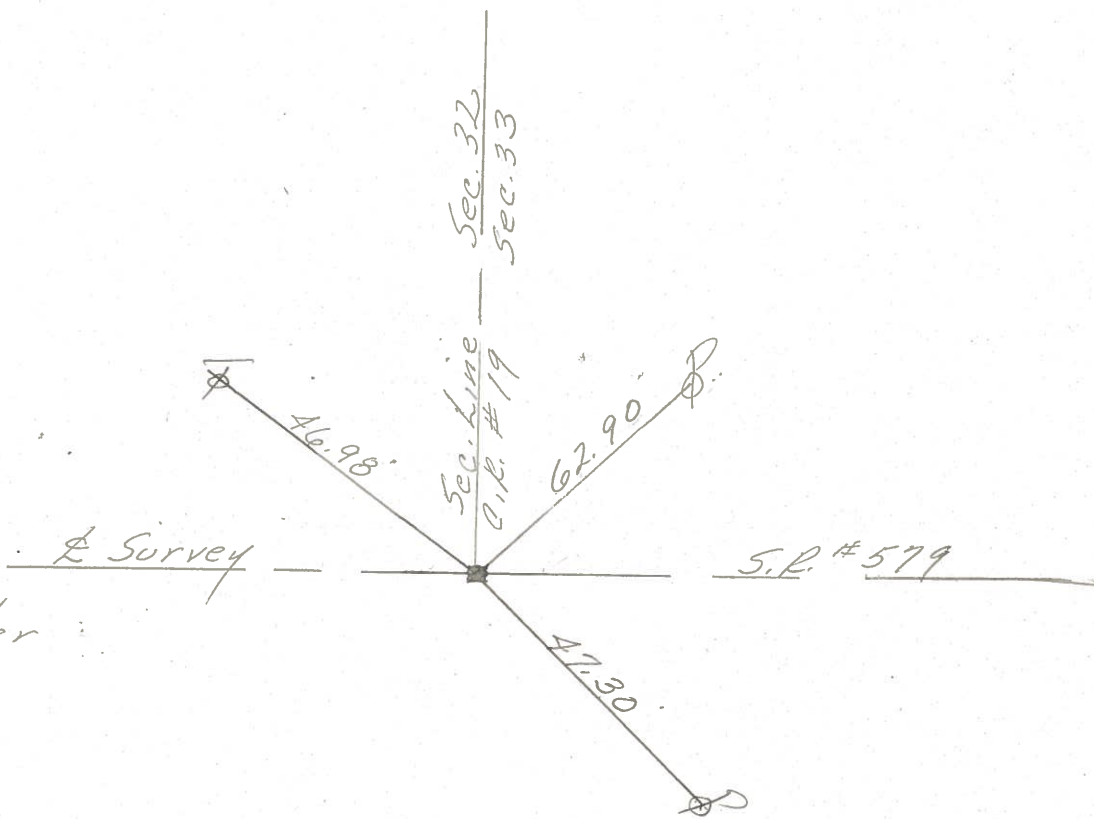

PERSONNEL	TITLE	PERSONNEL	TITLE	COUNTY	DATE
				Ottawa	7-19-71
				S. R. 579	WEATHER Fair
				SEC. 5 E 32	TEMP. 60°
DESCRIPTION: Benton Twp.				JOB NO.	
LEFT		CENTER LINE		RIGHT	

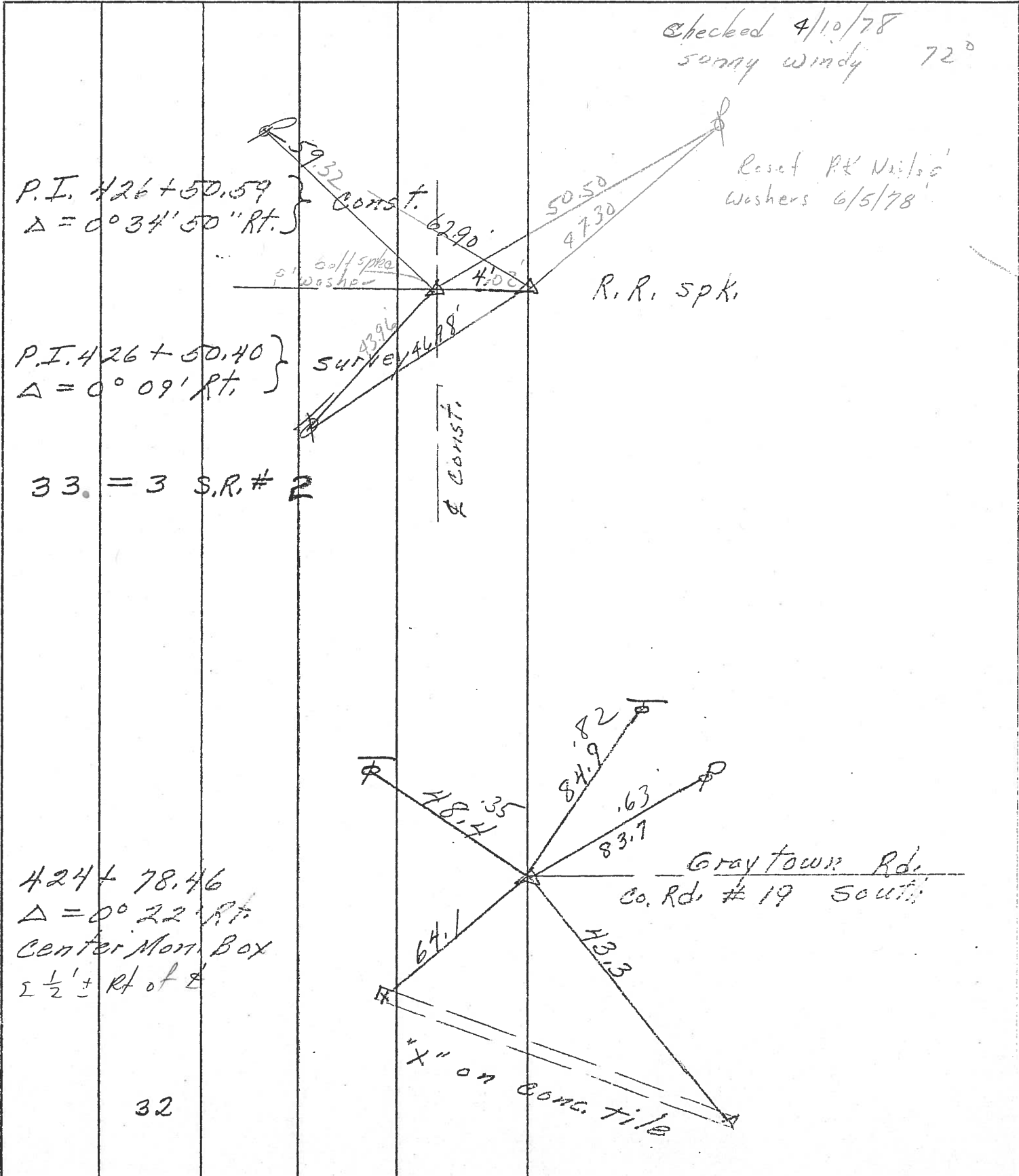

PERSONNEL TITLE PERSONNEL TITLE

COUNTY Ottawa DATE 9-19-71

S. R. 579 WEATHER Fair

SEC. 5 E 32 TEMP. 60°

DESCRIPTION Benton Twp. LEFT CENTER LINE RIGHT JOB NO.

P.I. 426+50.59 } Const.
Δ = 0° 34' 50" Rt.

P.I. 426+50.40 } survey
Δ = 0° 09' Rt.

33. = 3 S.R. # 2

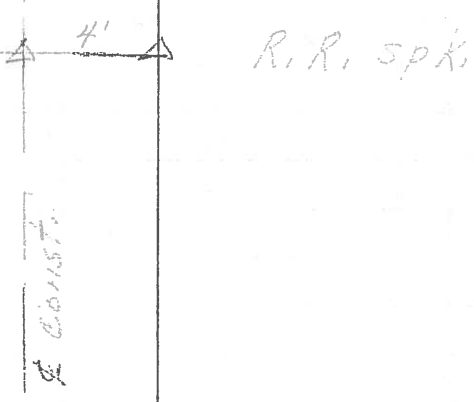

424+78.46
Δ = 0° 22' Rt.
Center Mon. Box

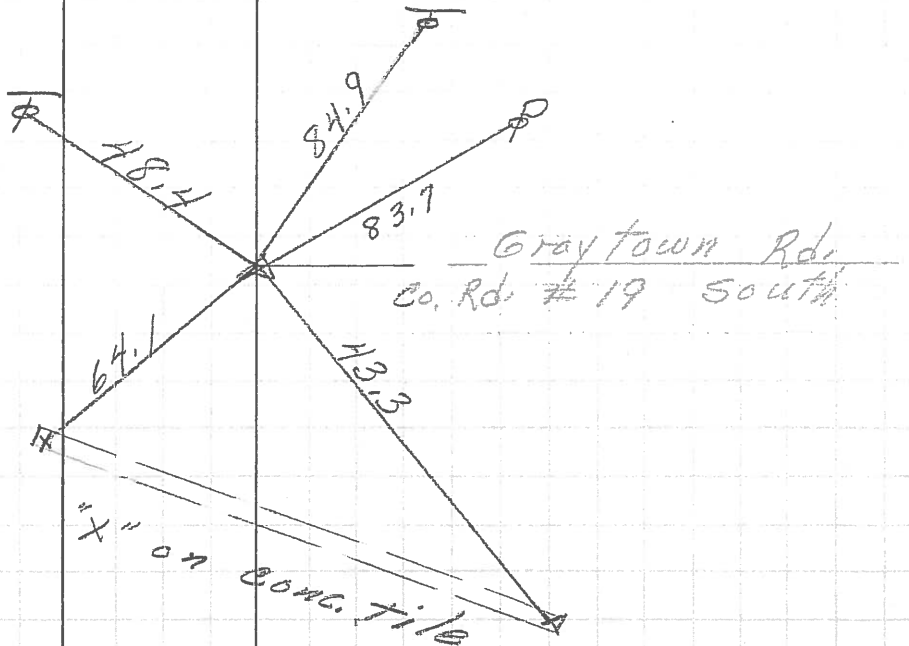

32

PERSONNEL	TITLE	PERSONNEL	TITLE	COUNTY	<u>Ottawa</u>	DATE	<u>9-19-68</u>
<u>Schneider</u>				S. R.	<u>579</u>	WEATHER	<u>Fair</u>
<u>Mosser</u>				SEC.	<u>Wood Co. Line - East</u>	TEMP.	<u>60°</u>
<u>Barbour</u>							
<u>Potts</u>							

DESCRIPTION Ties for Control Points JOB NO. _____

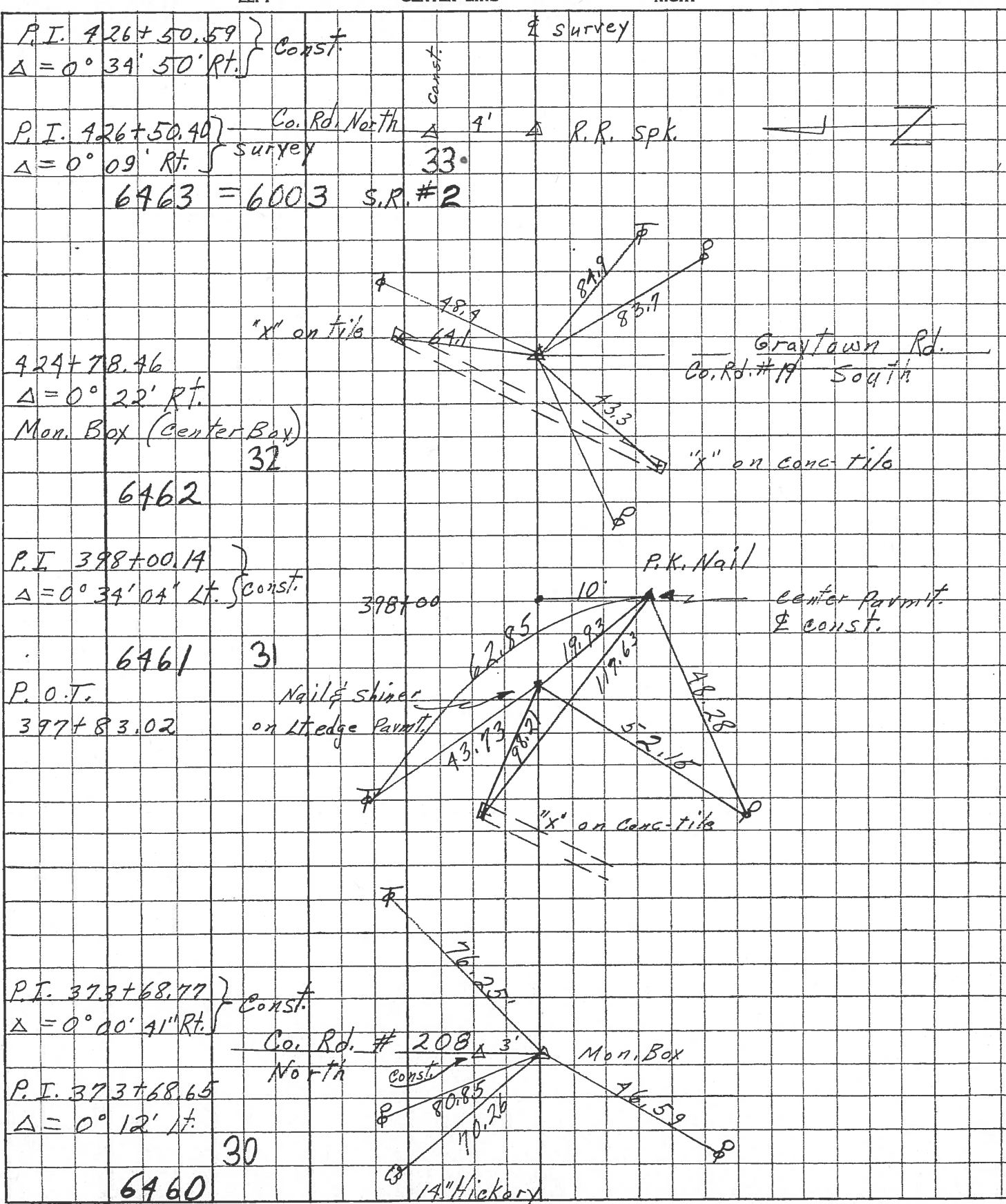

P.I. 426+50.59 } Const.
 $\Delta = 0^\circ 34' 50'' \text{ Rt.}$

P.I. 426+50.40 } Co. Rd. North
 $\Delta = 0^\circ 09' \text{ Rt.}$ } survey
 6463 = 6003 S.R. #2

424+78.46
 $\Delta = 0^\circ 22' \text{ Rt.}$
 Mon. Box (Center Box)
 6462

P.I. 398+00.14 }
 $\Delta = 0^\circ 34' 04'' \text{ Lt.}$ } Const.
 6461 31

P.O.T.
 397+83.02
 Nail & shiner on Lt. edge Parmit.

P.I. 373+68.77 } Const.
 $\Delta = 0^\circ 00' 41'' \text{ Rt.}$

Co. Rd. # 208 North } Const.
 Mon. Box
 6460 30
 14" Hickory

2

