

DESIGN DESIGNATION:

OTT-590-(0.43)(1.00) & SAN-590-14.40

CURRENT ADT (1988) ----- 900
 DESIGN YEAR ADT (2008) ---- 1,100
 D.H.V. ----- 110
 D ----- 50%
 T ----- 8%
 V (DESIGN SPEED) ----- 55 MPH.
 V (LEGAL SPEED) ----- 55 MPH.
 FUNCTIONAL CLASSIFICATION: SECONDARY (RURAL)

STATE OF OHIO
 DEPARTMENT OF TRANSPORTATION

OTT-590-(0.43)(1.00)

HARRIS TWP.
 OTTAWA COUNTY

SAN-590-14.40

WASHINGTON TWP.
 SANDUSKY COUNTY

OTT-590-(0.43)(1.00) OHIO
 SAN-590-14.40 FHWA REGION 5
 RS-BRS-334(8) FEDERAL PROJECT

24
 27
 0
 3

STATE JOB NO. 02121(0) R/W ONLY

RS-BRS-334(8)

R/W ONLY

BRS-334(8)
 (OTT-590-1.00)
 END PROJECT
 STA. 52+52.25
 RESUME PROJECT
 STA. 51+77.75

RS-334(8)
 (OTT-590-0.43)
 RESUME PROJECT
 STA. 22+30.12
 SUSPEND PROJECT
 STA. 23+03.88

RS-334(8)
 (SAN-590-14.40)
 BEGIN PROJECT
 STA. 760+10.00
 SUSPEND PROJECT
 STA. 760+60.00

CONVENTIONAL SIGNS

County Line ----- Limited Access (only) ----- LA -----
 Township Line ----- Right of Way (only) ----- RW -----
 Section Line ----- Limited Access & Right of Way ----- LA & RW -----
 Corporation Line ----- Existing Right of Way -----
 Fence Line (existing) x x (proposed) x x Property Line ----- (in existing fence) x x -----
 Center Line ----- 352 ----- 353 ----- Railroad ----- or -----
 Trees (to be removed) (to be removed) ----- Guardrail (existing) ----- (proposed) -----
 Utility Poles: Telephone (to be removed) (to be removed) ----- SIGN -----
 Power (to be removed) -----
 Light (to be removed) -----

INDEX OF SHEETS

TITLE SHEET ----- 0
 S.R. 590 (OTT-590-0.43)---PART 1 ----- 1
 S.R. 590 & ELMORE-EASTERN RD. (OTT-590-1.00)---PART 2 ----- 2
 S.R. 590 (SAN-590-14.40)---PART 3 ----- 3

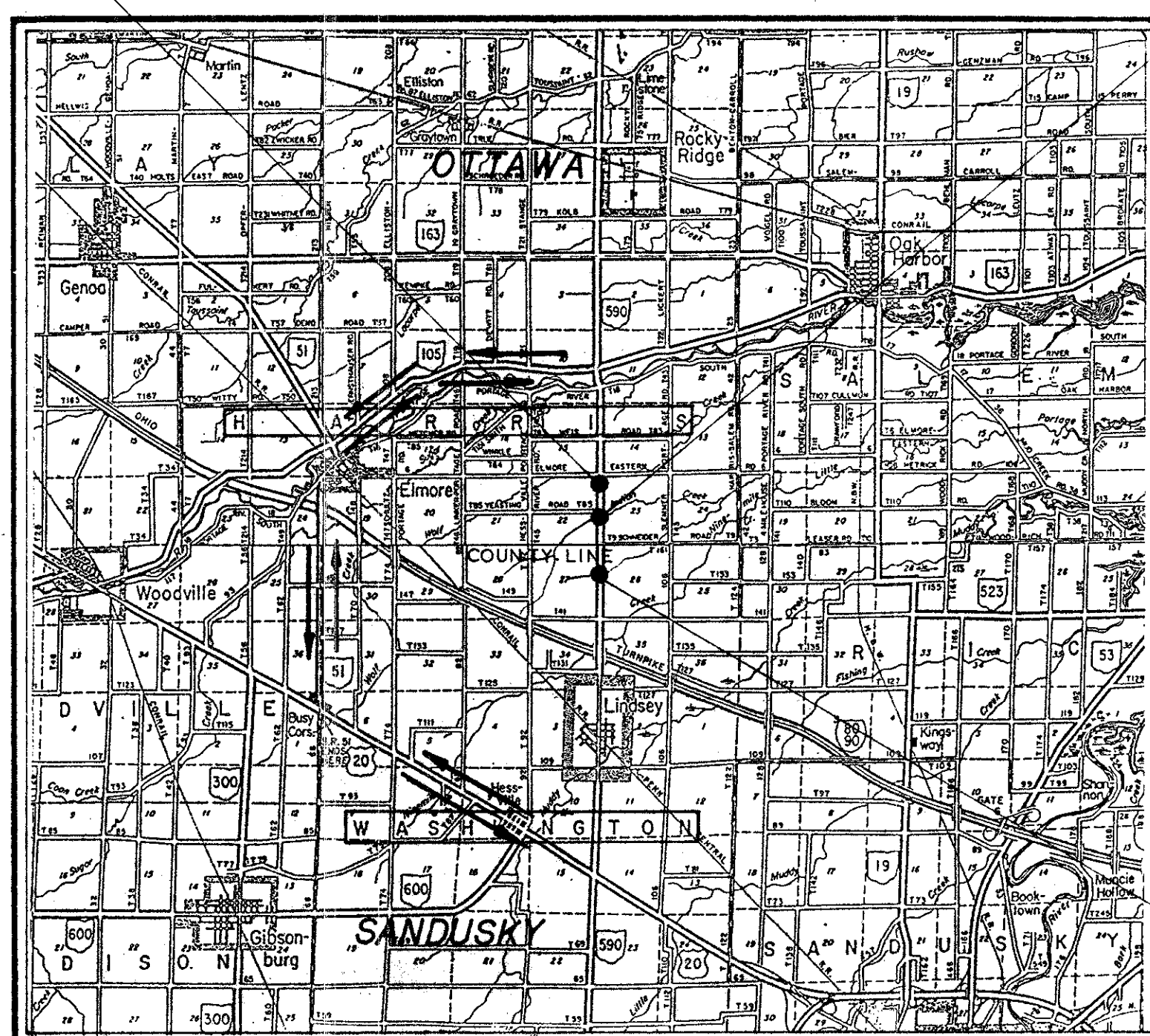

LOCATION MAP

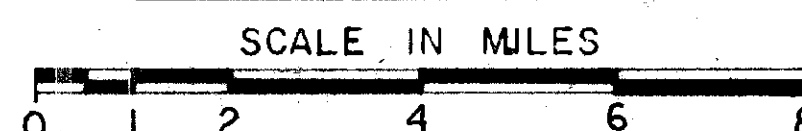

Portion to be improved -----
 State & Federal Routes -----
 Detour -----

SCALES

Plan ----- 0' 20' 40'
 Profile: Horizontal ----- Vertical ----- 0' 5' 10'
 Cross Section: Horizontal ----- Vertical ----- 0' 5' 10'

UNDERGROUND UTILITIES
 TWO WORKING DAYS
BEFORE YOU DIG
 Call: 800-362-2764 (Toll free)
 OHIO UTILITIES PROTECTION SERVICE
 NON-MEMBERS
 MUST BE CALLED DIRECTLY

SUPPLEMENTAL SPECIFICATIONS			
802	5-4-88	947	10-17-83
824	10-8-82		
836	11-12-85		
847	10-17-83		

SUPPLEMENTAL PRINTS OF STANDARD CONSTRUCTION DRAWINGS					
BP-5	10-1-87	MC-4	7-26-76	AS-1-81	11-27-81
BP-6	10-1-87				
		MC-11	8-1-78	DBR-2-73	4-10-73
GR-1	1-11-85				
GR-2B	2-5-82	MT-99.10	11-14-86	SB-2-73	4-10-73
GR-3	1-21-85				
GR-4	2-5-82	HW-4B	4-1-80		
GR-4A	1-30-84				

1987 SPECIFICATIONS

The standard specifications of the State of Ohio, Department of Transportation, including changes and supplemental specifications listed in the proposal shall govern this improvement.

I hereby approve these plans and declare that the making of this improvement will REQUIRE THE CLOSING TO TRAFFIC OF THE HIGHWAY AND THAT DETOURS WILL BE PROVIDED AS INDICATED ON THE PLANS.

NAME OF ACQUIRING AGENCY: STATE OF OHIO.

Approved _____
 Date _____ ASSISTANT DIRECTOR OF REAL ESTATE

Approved _____
 Date _____ Engineer, Bureau of Bridges and Structural Design

Approved _____
 Date _____ Chief Engineer, Planning and Design

Approved _____
 Date _____ Director, Department of Transportation

DEPARTMENT OF TRANSPORTATION
 FEDERAL HIGHWAY ADMINISTRATION
 APPROVED: _____
 DIVISION ADMINISTRATOR DATE

Plan Prepared By:
PATRICK NG & ASSOCIATES
 ENGINEERS - SURVEYORS
 419 GOULD ST.
 BOWLING GREEN, OHIO

Project: OTT-590-(0.43)(1.00) & SAN-590-14.40
 Date of Letting 198, Contract No. _____

SEAL

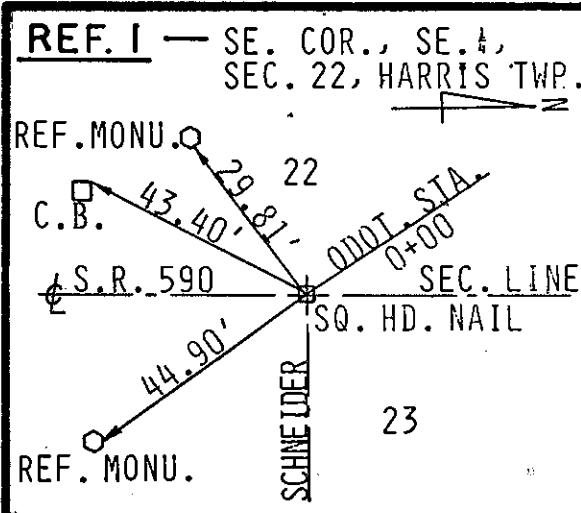

SE 1/4, SEC. 22, T.6 N., R.14 E., HARRIS TWP.

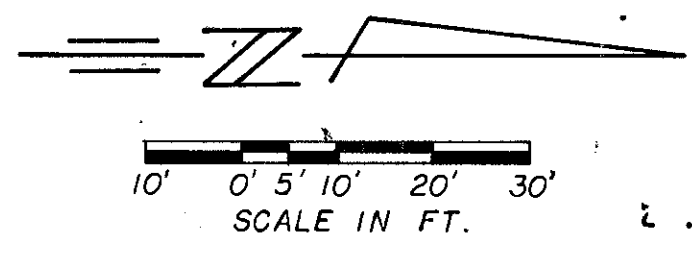
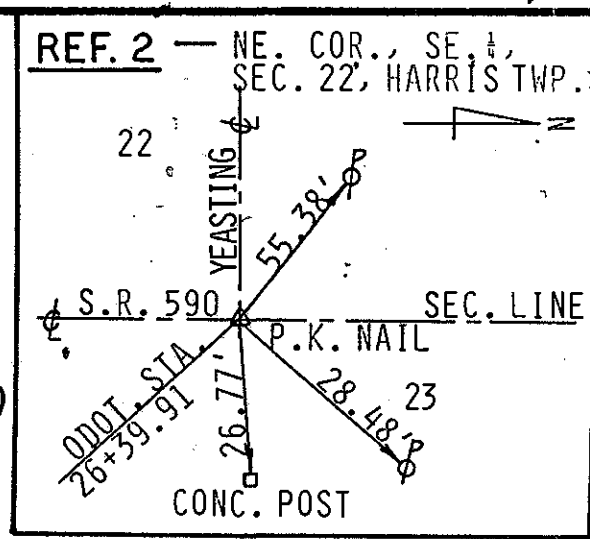

FHWA REGION	STATE	PROJECT	24
5	OHIO	RS-BRS-334(B)	26

OTTAWA COUNTY
OTT-590-0.43 R/W ONLY
(PART 1 OF 3)
STATE JOB NO. 02121(0)

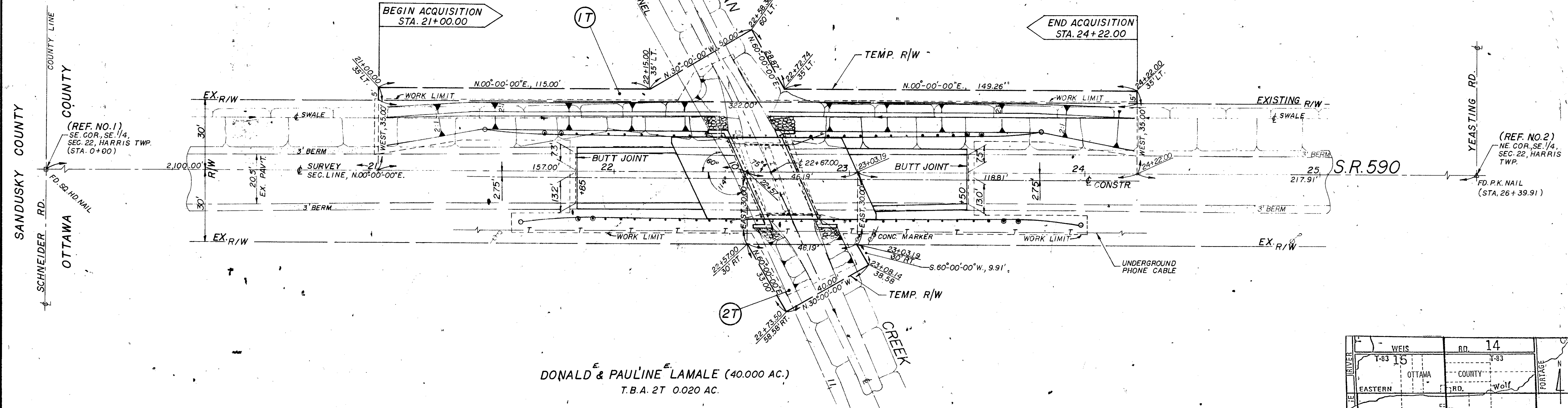

UTILITIES & PUBLIC SERVICES	
TYPE	NAME/ADDRESS/PHONE
POWER	TOLEDO EDISON, LINDSEY, OHIO 43442. (1-800-533-2600)
PHONE	GTE NORTH, 300 W. GYPSY LANE RD., BOWLING GREEN, OHIO 43402 (419)354-3521

NOTE: THE LOCATION OF UNDERGROUND UTILITIES SHOWN ON THE PLAN ARE AS OBTAINED FROM THE OWNERS OF THE UTILITIES AS REQUIRED BY SEC. 153.64 ORC.

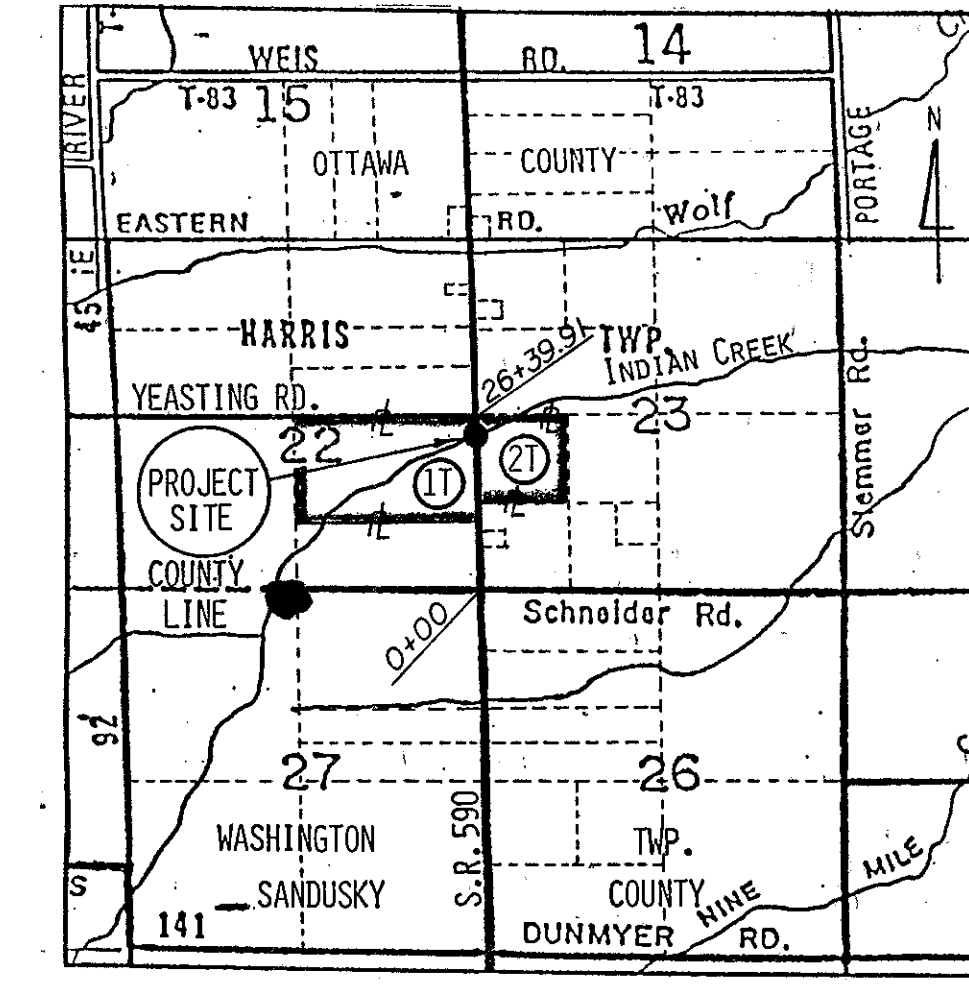

PLAN COMPLETION: 8-15-88

PARCEL NO.	DATE	REMARKS
1T & 2T	11-21-88	Add Maple Initial & Page - Vol.

SW 1/4, SEC. 23, T.6 N., R.14 E.; HARRIS TWP.

RIGHT-OF-WAY SUMMARY: SE 1/4, SEC. 22 & SW 1/4, SEC. 23, T.6 N., R.14 E., HARRIS TWP., OTTAWA COUNTY, OHIO.									
PAR. NO.	OWNERS	DEED RECORD		DEED AREA (AC.)	TOTAL PRO TAKE (AC.)	TOTAL TAKE (AC.)	PRO IN TAKE (AC.)	RESIDUE (AC.)	REMARKS
		VOL.	PAGE						
1T	DONALD & PAULINE LAMALE	321	297	89.415	0.054	0.054	89.415		ROADWAY & CHANNEL REGRADING
2T	DONALD & PAULINE LAMALE	280	227	40.000	0.020	0.020	40.000		CHANNEL REGRADING

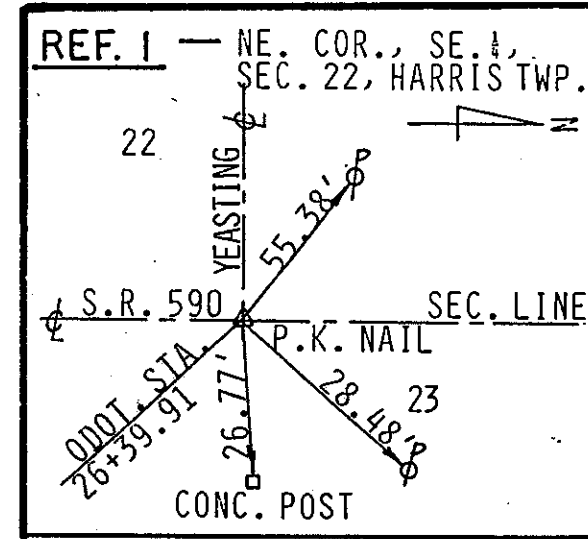

SE 1/4, SEC. 15, T. 6 N., R. 14 E., HARRIS TWP.

SW 1/4, SEC. 14, T. 6 N., R. 14 E., HARRIS TWP.

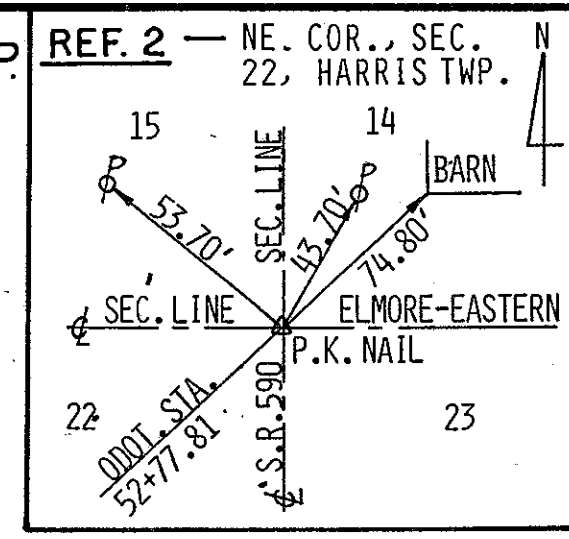

FHWA REGION	STATE	PROJECT	25
5	OHIO	RS-BRS-334(B)	26
OTTAWA COUNTY QTT-590-1.00 R/W ONLY (PART 2 OF 3) STATE JOB NO. 02121(0)			2/3

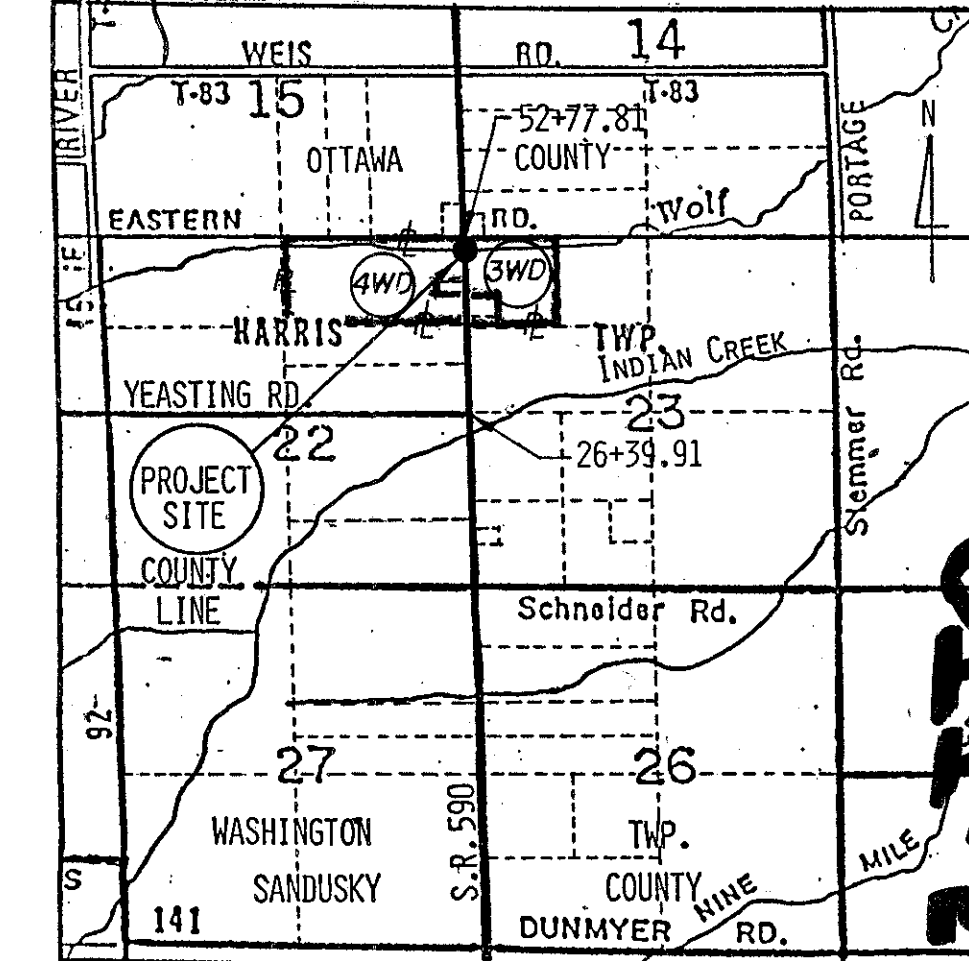
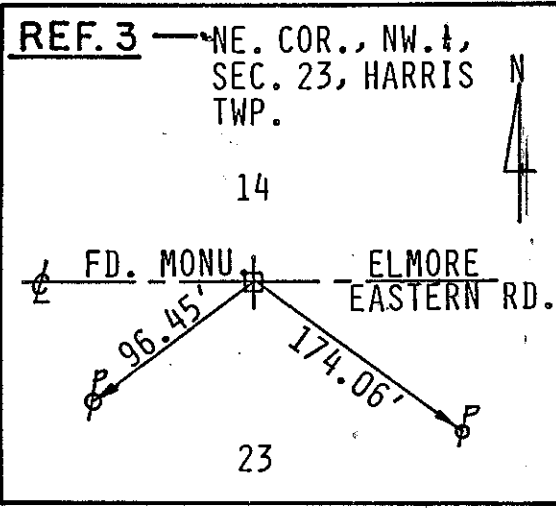
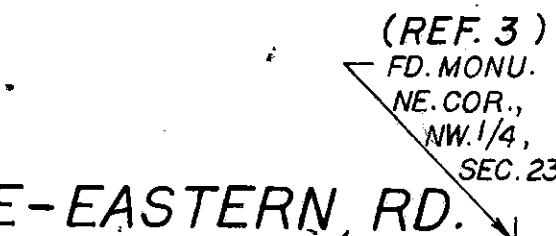
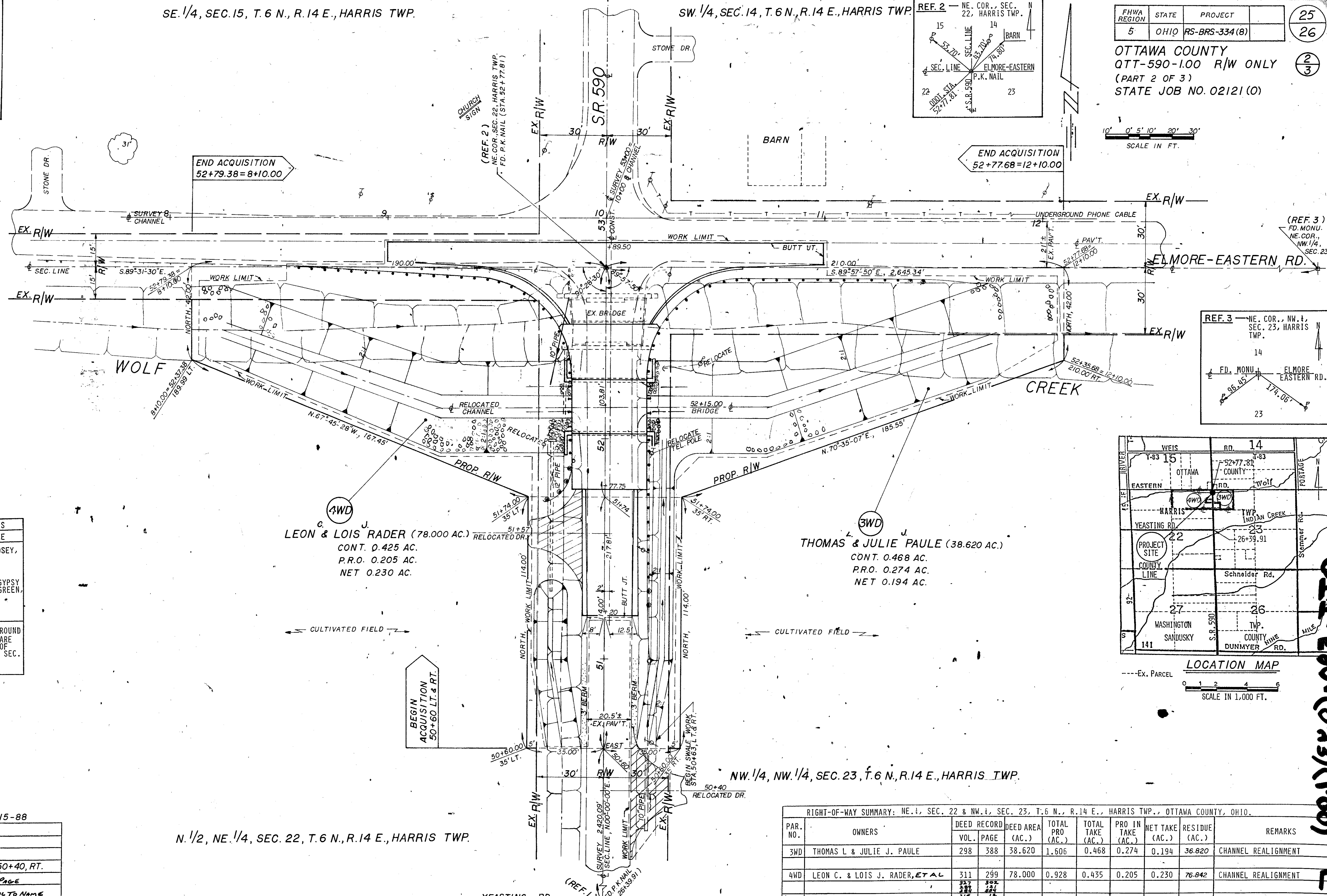
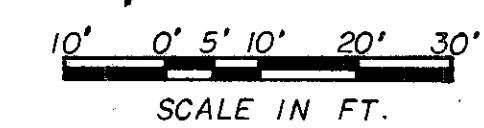

LOCATION MAP
SCALE IN 1,000 FT.

UTILITIES & PUBLIC SERVICES	
TYPE	NAME/ADDRESS/PHONE
POWER	TOLEDO EDISON, LINDSEY, OHIO 43442. (1-800-533-2600)
PHONE	GTE NORTH, 300 W. GYPSY LANE RD., BOWLING GREEN, OHIO 43402 (419)354-3521

NOTE: THE LOCATION OF UNDERGROUND UTILITIES SHOWN ON THE PLAN ARE AS OBTAINED FROM THE OWNERS OF THE UTILITIES AS REQUIRED BY SEC. 153.64 ORC.

4WD
LEON & LOIS RADER (78.000 AC.)
CONT. 0.425 AC.
P.R.O. 0.205 AC.
NET 0.230 AC.

3WD
THOMAS & JULIE PAULE (38.620 AC.)
CONT. 0.468 AC.
P.R.O. 0.274 AC.
NET 0.194 AC.

PLAN COMPLETION: 8-15-88

PARCEL NO.	DATE	REMARKS
3WD	12/1/88	ADD DR. STA. 50+40, RT.
4WD	11-21-88	ADD MISC VOL - PAGE
4WD/3WD	11-21-88	ADD MIDDLE INITIAL TO NAME

N 1/2, NE 1/4, SEC. 22, T. 6 N., R. 14 E., HARRIS TWP.

NW 1/4, NW 1/4, SEC. 23, T. 6 N., R. 14 E., HARRIS TWP.

RIGHT-OF-WAY SUMMARY: NE 1/4, SEC. 22 & NW 1/4, SEC. 23, T. 6 N., R. 14 E., HARRIS TWP., OTTAWA COUNTY, OHIO.										
PAR. NO.	OWNERS	DEED RECORD VOL.	DEED RECORD PAGE	DEED AREA (AC.)	TOTAL PRO (AC.)	TOTAL TAKE (AC.)	PRO IN TAKE (AC.)	NET TAKE (AC.)	RESIDUE (AC.)	REMARKS
3WD	THOMAS L & JULIE J. PAULE	298	388	38.620	1.606	0.468	0.274	0.194	36.820	CHANNEL REALIGNMENT
4WD	LEON C. & LOIS J. RADER, ETAL	311	299	78.000	0.928	0.435	0.205	0.230	76.842	CHANNEL REALIGNMENT

011-210-0002-170
 A. RES. NO. M-87-82

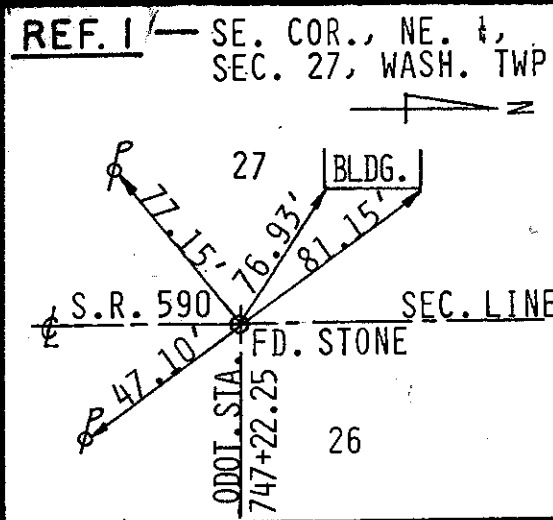

NE 1/4, SEC. 27, T.6 N., R.14 E., WASHINGTON TWP.

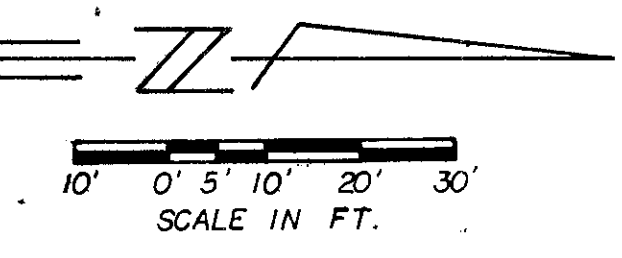
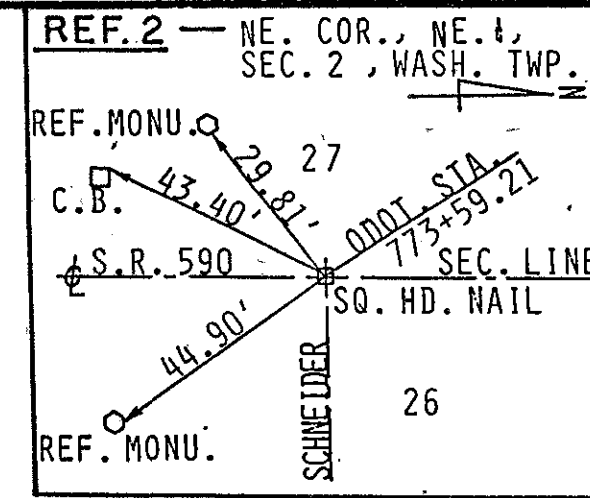

FHWA REGION	STATE	PROJECT
5	OHIO	RS-BRS-334(B)

SANDUSKY COUNTY
SAN-590-14.40 R/W ONLY
(PART 3 OF 3)
STATE JOB NO. 02121(0)

3/3

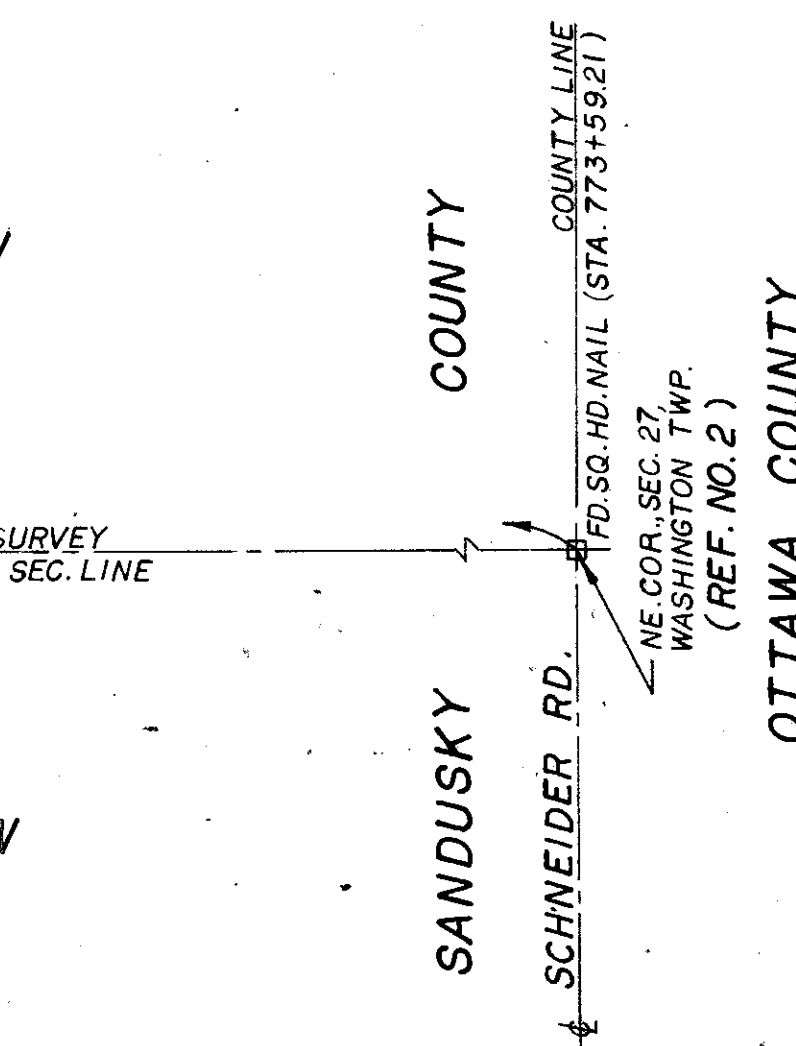
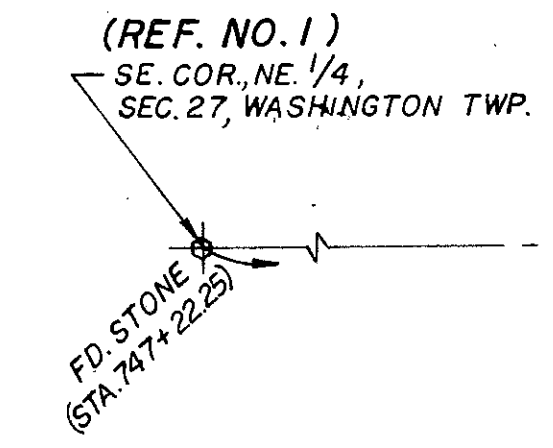
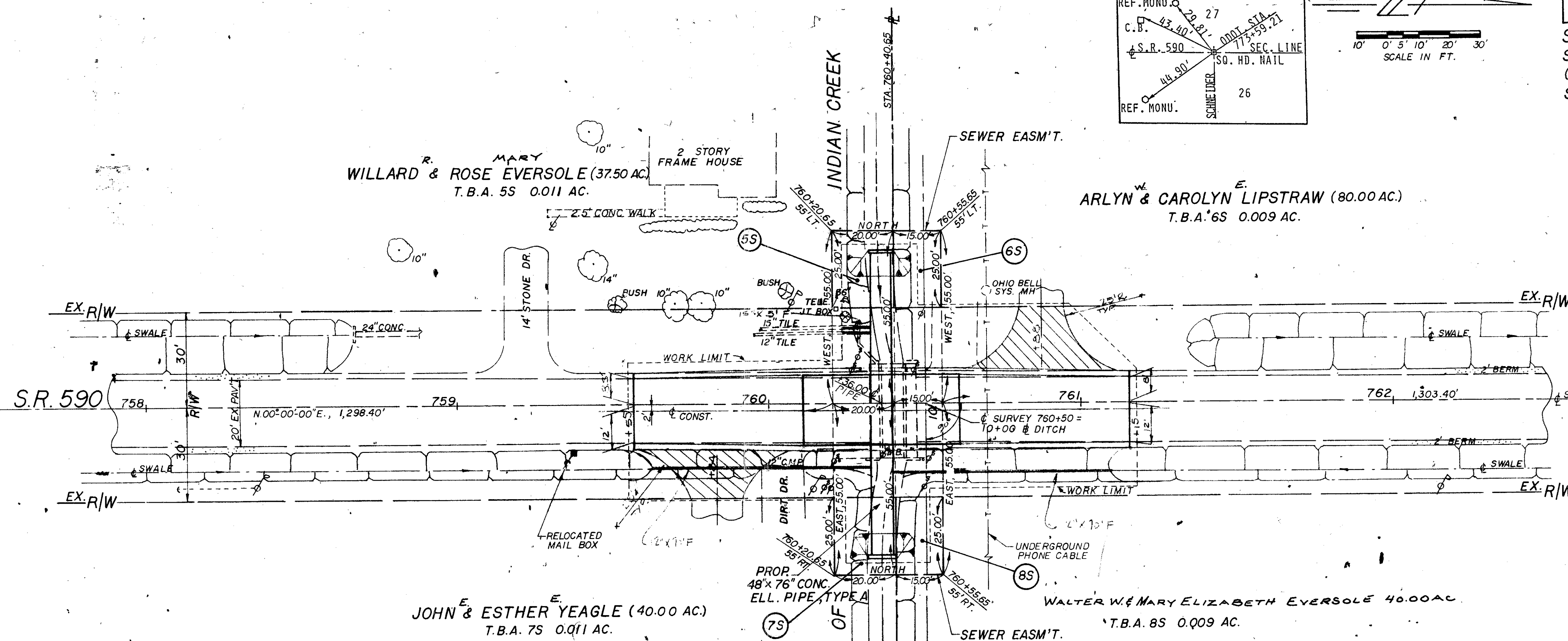

UTILITIES & PUBLIC SERVICES	
TYPE	NAME/ADDRESS/PHONE
POWER	TOLEDO EDISON, LINDSEY, OHIO 43442. (1-800-533-2600)
PHONE	A.T. & T., CASTALIA, OHIO 44824 (419)684-5381

NOTE: THE LOCATION OF UNDERGROUND UTILITIES SHOWN ON THE PLAN ARE AS OBTAINED FROM THE OWNERS OF THE UTILITIES AS REQUIRED BY SEC. 153.64 ORC.

PLAN COMPLETION : 8-15-88

PARCEL NO.	DATE	REMARKS
8S	3-28-88	ADD VOL 153, PG 224
8S	11-21-88	CORRECT OWNER SHIP
7S	11-21-88	ADD MIDDLE INITIAL CORRECT AREA CORRECT AREA
6S	11-21-88	ADD MIDDLE INITIAL'S
5S	11-21-88	CORRECT NAME

NW 1/4, SEC. 26, T.6 N., R.14 E., WASHINGTON TWP.

RIGHT-OF-WAY SUMMARY: NW 1/4, SEC. 26 & NE 1/4, SEC. 27, T.6 N., R.14 E., WASHINGTON TWP., SANDUSKY COUNTY.										
PAR. NO.	OWNERS	DEED RECORD		DEED AREA (AC.)	TOTAL PRO (AC.)	TOTAL TAKE (AC.)	PRO IN TAKE (AC.)	NET TAKE (AC.)	RESIDUE (AC.)	REMARKS
		VOL.	PAGE							
5S	WILLARD R. & ROSE M. EVERSOLE	264	70	37.500		0.011		0.011	37.500	ELLIPTICAL PIPE CONST.
6S	ARLYN W. & CAROLYN E. LIPSTRAW	262	1051	80.000		0.009		0.009	80.000	"
7S	JOHN E. & ESTHER E. YEAGLE	284	756	40.000		0.011		0.011	40.000	ELLIPTICAL PIPE CONST.
8S	WALTER W. & MARY ELIZABETH EVERSOLE	106	614	40.000		0.009		0.009	40.000	"
		153	224							

S.R. 590 RIGHT-OF-WAY PLAN

H5570 45 E-70

02121-022-142

REF. NO. M-8-4(3)