

LOCATION PLAN  
S. R. 590 SEC. 2.19  
HARRIS TWP. OTTAWA CO.  
OHIO DEPARTMENT OF HIGHWAYS  
1957

FED. RD. DISTRICT	STATE	PROJECT	
2	OHIO		

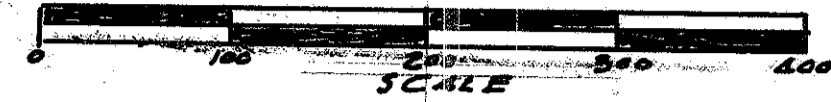

Packet #  
Folder 3

I hereby certify this to be a true and correct plotting of the center line of survey as determined by the Ohio Department of Highways.

DATE: Aug 1-57  
L.C. Roush  
Division Deputy Director

CURVE DATA  
 PI=117+89.10 Δ=6°12' LT.  
 D=3° Ls=200'  
 Ts=209.48' L=26.67'  
 Δ=6°12' Os=3'  
 Lt=133.35' St=66.68'  
 Es=3.67

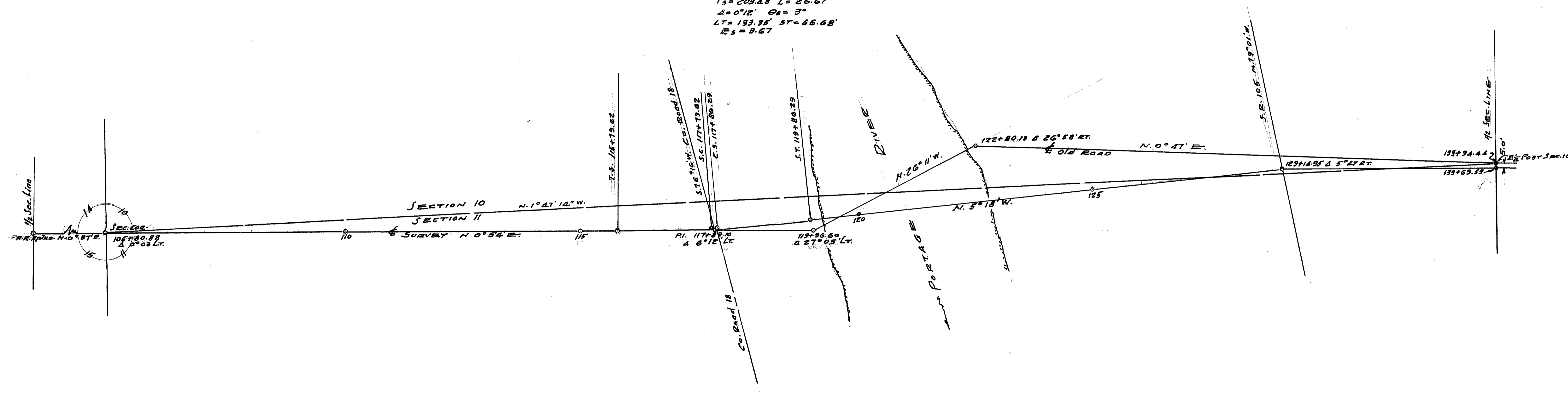

CENTER LINE REFERENCE MONUMENTS WILL BE SET AFTER CONSTRUCTION

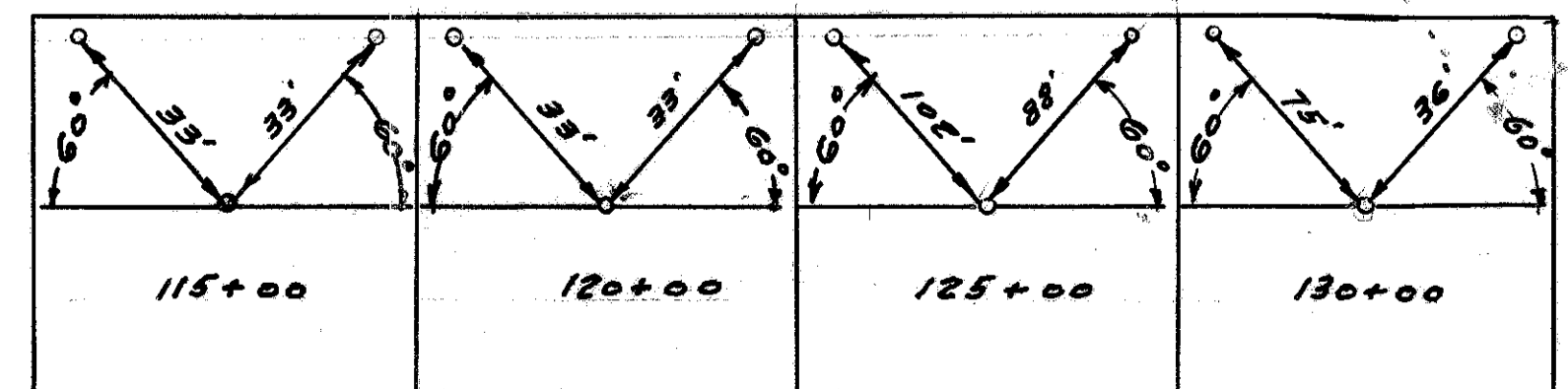

2000  
JULY 1997

R4570  
#2  
E-54

Scanned July 1947

FED. RD. DIVISION	STATE	PROJECT	19
2	OHIO	S-1205(1)	

OTT 590-2.19  
R/W PLANS



**Curve DATA**  
 P.I. = 117+83.10 Δ = 6°12' Lt.  
 Dc 3° Ls 200'  
 Ts 203.48' Lc 6.67'  
 Δc 0°12' Os 3°  
 Lt 133.95' St 66.68'  
 Es 3.67'

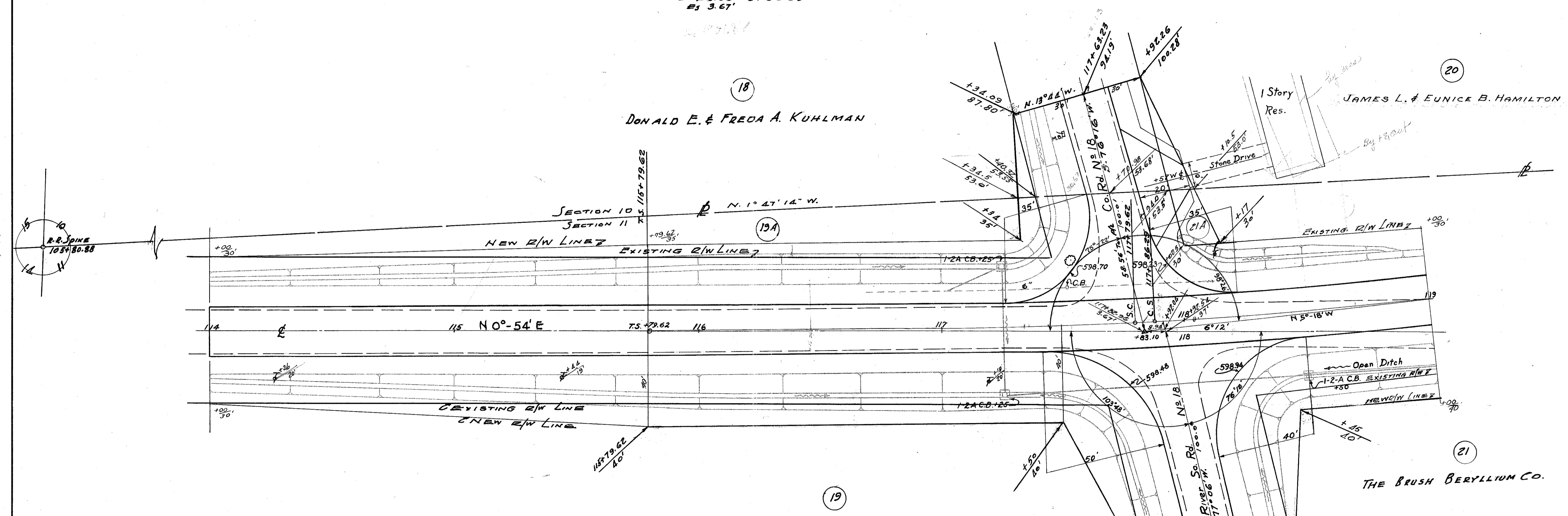

ROUTE 590 SECTION 219 OTTAWA COUNTY  
 TOTAL NUMBER OF OWNERS &  
 SUMMARY OF ADDITIONAL R/W REQUIRED

PARCEL No.	OWNER	AREA.	Bldgs	SHEET No.	REMARKS
18	DONALD E. & FREDA A. KUHLMAN	0.003		19	
19-A	THE BRUSH BERYLLIUM CO.	0.079		19	
20	JAMES L. & EUNICE B. HAMILTON	0.004		19	
20X	" " " "	0.017		20	
20X2	" " " "	0.031		20	
21	THE BRUSH BERYLLIUM CO.	0.152		20	
21X	" " " "	0.017		20	
21A	" " " "	0.004		19	
21AX	" " " "	0.062		20	
22	NINA E. LONG	0.021		21	
22X	" " " "	0.238		20	
23	ROY L. BEARSS	0.918		21	
23X	" " " "	0.037		20	
24	NINA E. LONG	0.653		21	
25	ROY L. BEARSS	0.033		21	

THE BRUSH BERYLLIUM CO.

SEC. 11 HARRIS TWP. T. 6 N. - R. 14 E

Revised (Parcel 18) 8-12-58

R/W - STA. 114+00 TO 119+00

FED. RD. DIVISION	STATE	PROJECT
2	OHIO	S-1205(1)

OTT-590-2.19  
R/W PLANS

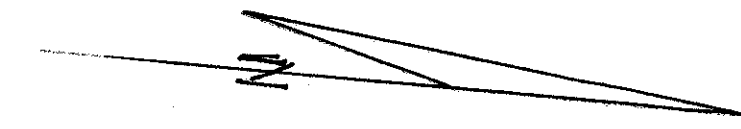
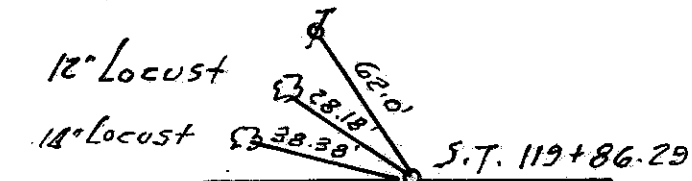

JAMES L. & EUNICE B. HAMILTON

NINA E. LONG

THE BRUSH BERYLIUM CO.

ROY L. BEARSS

Bridge Limits

R/W STA. 119+00 TO 125+00

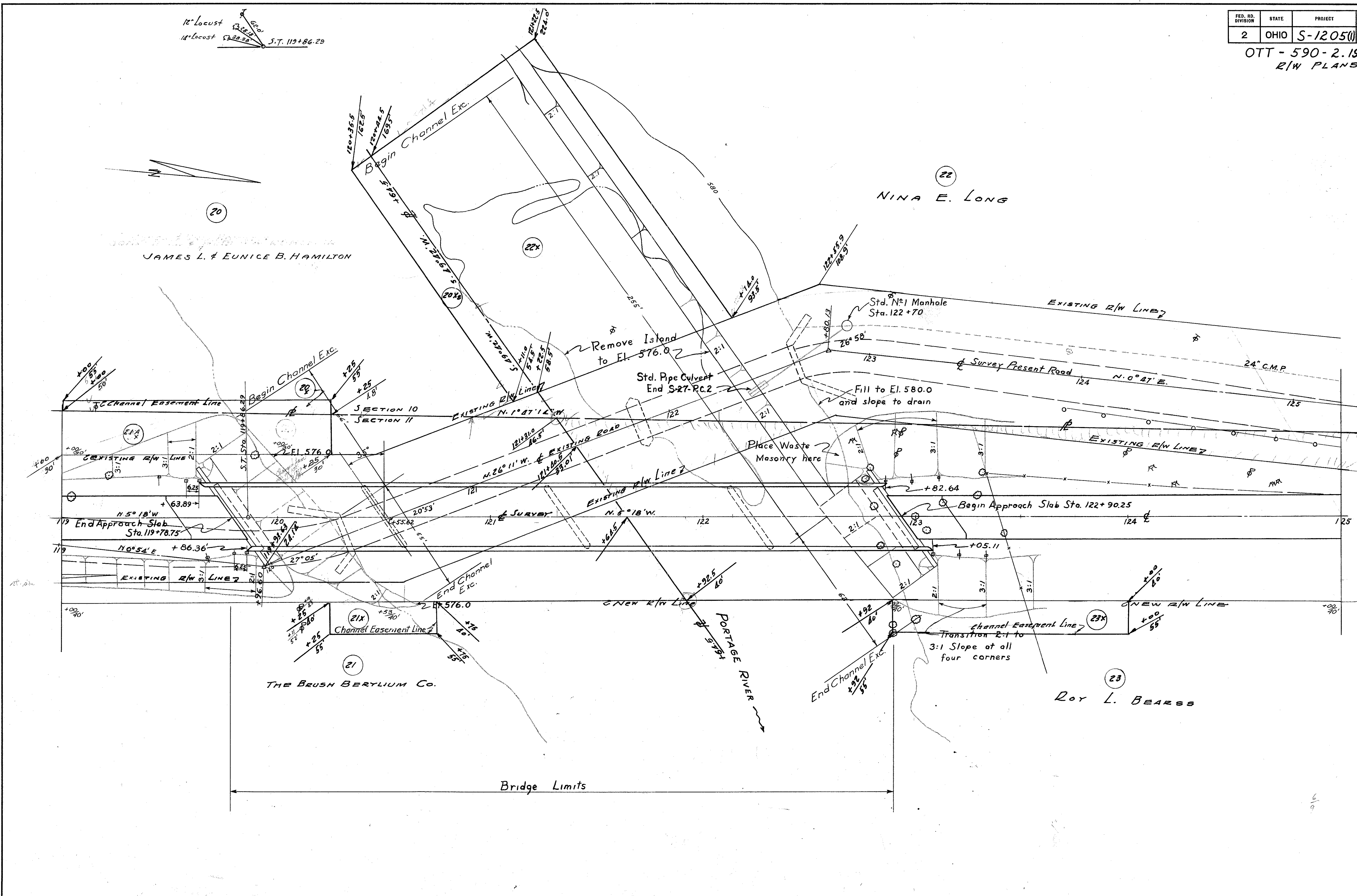



Survey July 1977

FED. NO. DIVISION	STATE	PROJECT	
2	OHIO	S-1205(1)	

21

OTT - 590 - 2.19  
R/W PLANS

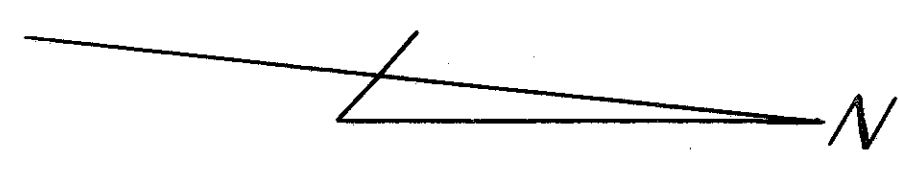
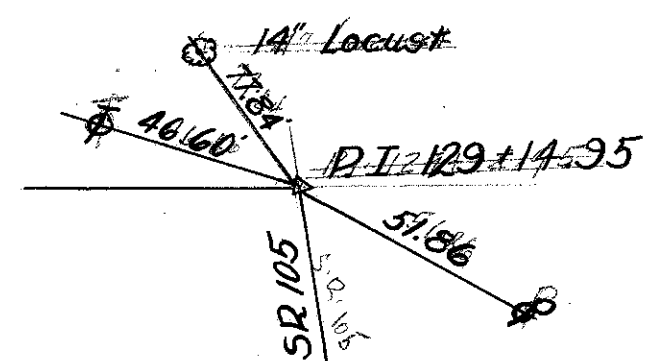

22

NINA E. LONG

24

NINA E. LONG

NOTE: THIS SECTION LINE  
LOCATED IN ERROR - REFER  
STATION 129+14.95

23

ROY L. BEARSS

25

ROY L. BEARSS

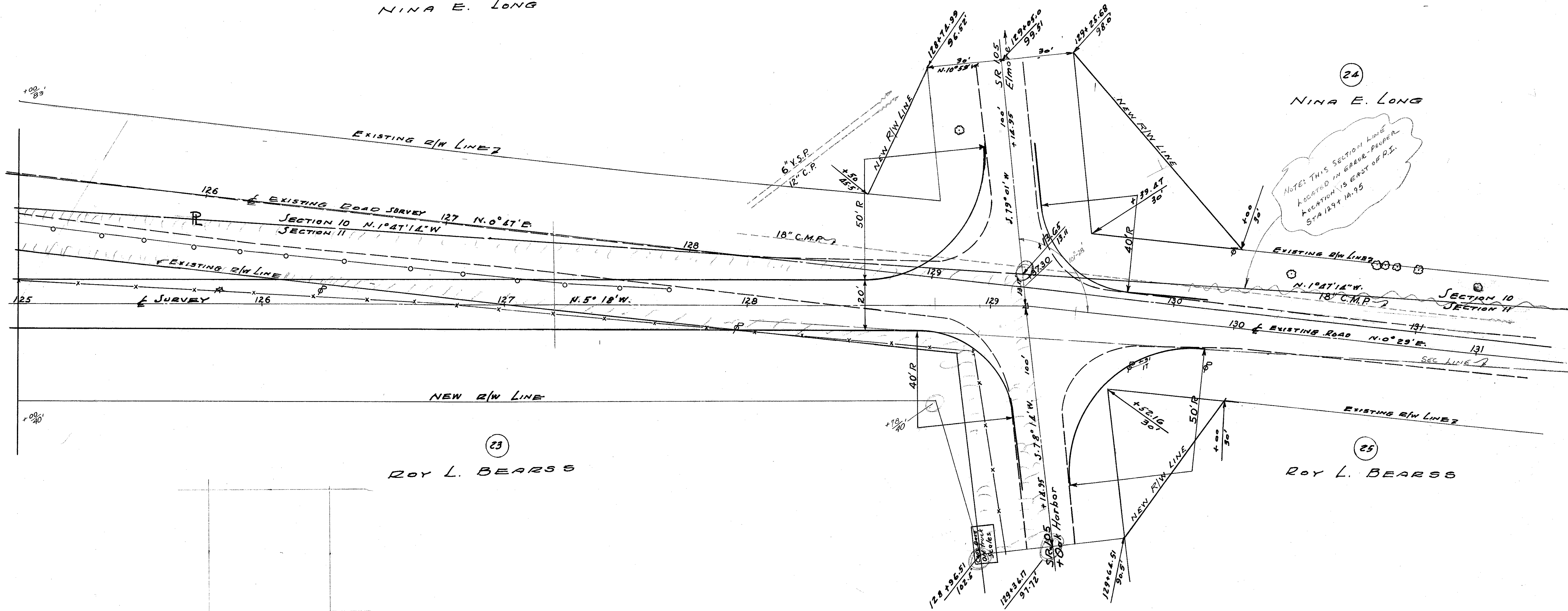

015-002-T10

ES-27