

O.D.O.T. DISTRICT 2 SURVEY OFFICE (USE ONLY)

PERSONNEL _____ REFERENCE NO. 5 SHEET 5 OF 30
 NOTES HUSS DATE 1/24/06 ROUTE SR 590
 H.C. MATT H WEATHER CLDY/WINDY COUNTY OTTAWA
 R.C. RYAN H TEMP. 29° TOWNSHIP HARRIS
 _____ NUHFER _____ SECTION 15
 _____ T 6 N R 14 E

TYPE MONUMENT _____ P.K./WASHER _____
 ON SURFACE - ~~BELOW~~ _____ ON _____
~~LEFT~~ - Q PAV'T - ~~RIGHT~~ _____ ON _____
10' TO RT EDGE PAVEMENT _____
 S.L.M. _____ 78+90.7 _____

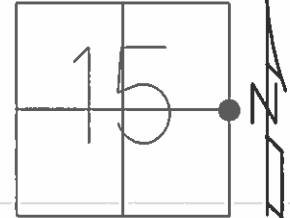

GRID: NORTHING: 661411.611 EASTING: 1770863.152

RECORD:
 SET MAG/WASHER
 5/28/09, SAH
 GPS SV105,
 7/01/08, 7/10/08

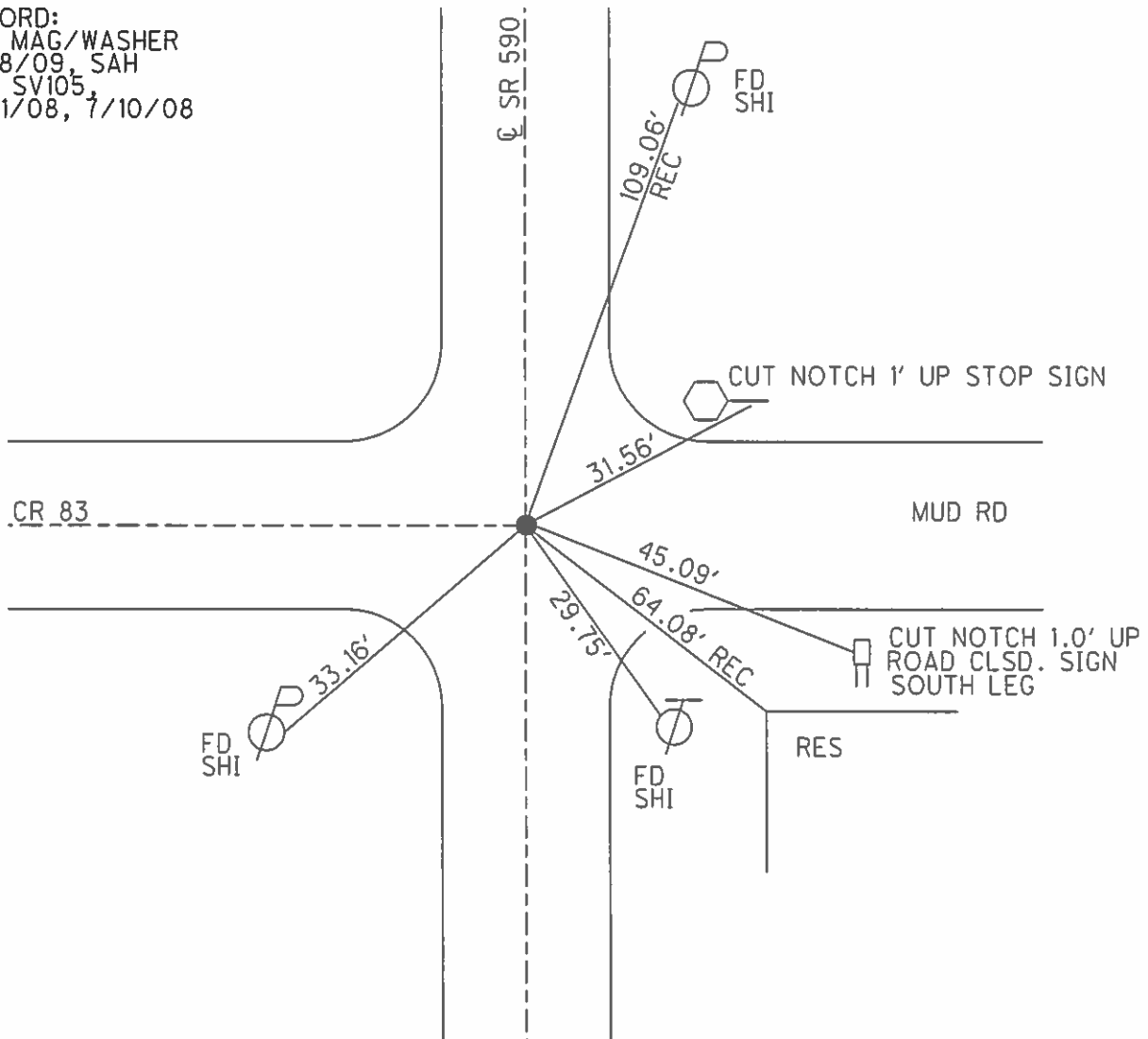

O.D.O.T. DISTRICT 2 SURVEY OFFICE (Use Only)

PERSONNEL

NOTES HUSS
 H.C. MATT H
 R.C. RYAN H
FL. NUHFER

REFERENCE NO. 5
 DATE 01-24-06
 WEATHER CLDY./WINDY
 TEMP. +29 F.

SHEET 5 OF 12
 ROUTE S.R. 590
 COUNTY OTTAWA
 TOWNSHIP HARRIS
 SECTION 10, 11, 14, 15
T 6 N R 14 E

TYPE MONUMENT P.K./WASHER
 ON SURFACE - ~~BELOW~~ SURFACE
~~LEFT~~ - CL PAV'T - ~~RIGHT~~ ON CL
10' TO EAST EDGE PAVEMENT
 S.L.M. 78+90.7

10	11
15	14

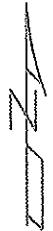

Grid: Northing: 661411.611 Easting: 1770863.152

GPS 7-01-08,7-10-08
 SV105

SET MAG/WASH.
 05-28-09 SAH

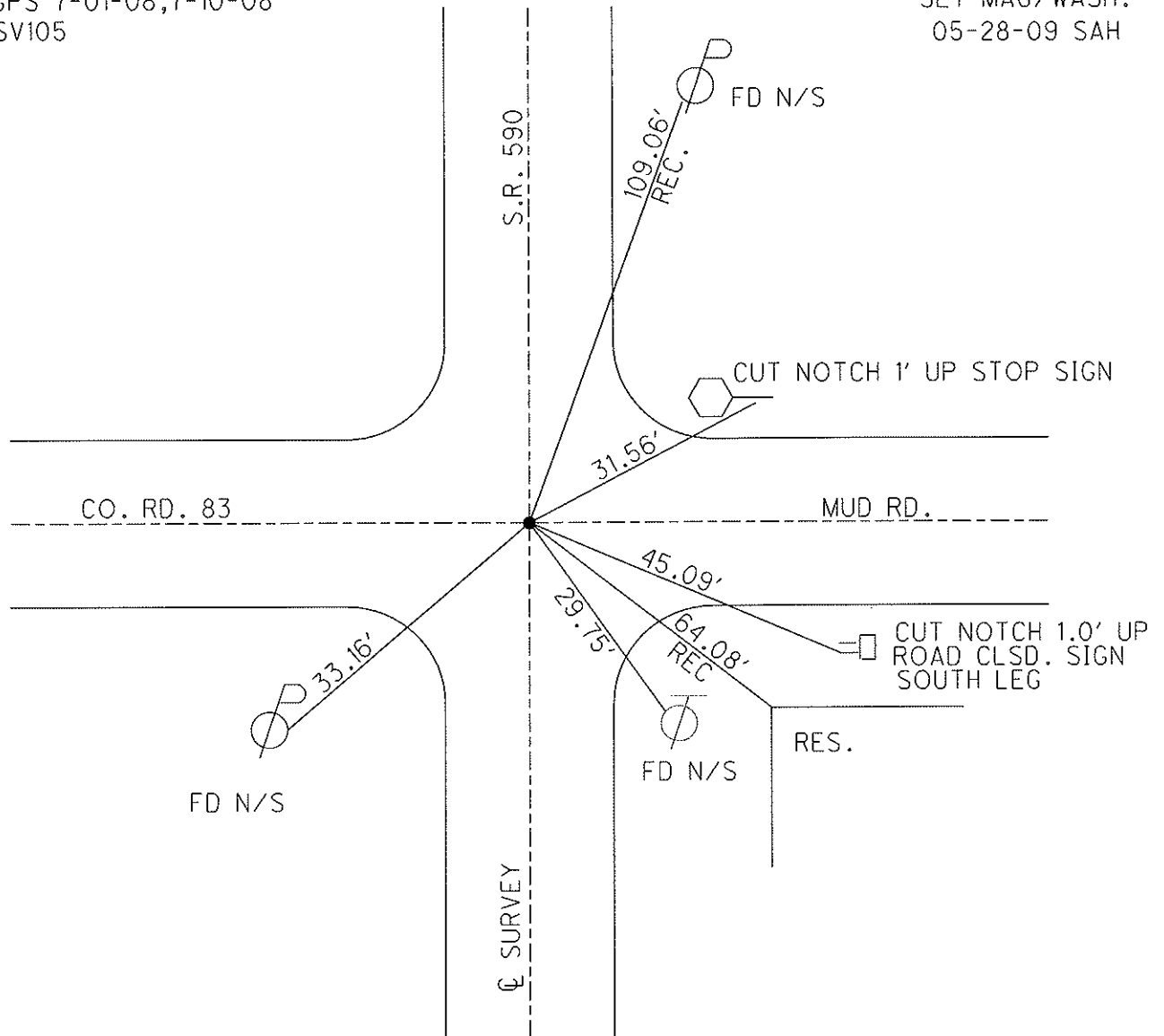

O.D.O.T. DISTRICT 2 SURVEY OFFICE

PERSONNEL

REFERENCE NO. 5

SHEET 5 OF 12

NOTES Cheney

H.C. BARBOUR

R.C. RIPPLE

DATE 11/14/91

WEATHER SUNNY

TEMP. 45°

ROUTE SR#590

COUNTY OTAWA

TOWNSHIP HARRIS

SECTION 15E14

T6 N R 14 E

TYPE MONUMENT Set P.K. Nail & Washer

ON SURFACE - BELOW

LEFT - CL PAV'T. - RIGHT

10' TO West EDGE PAVEMENT

S.L.M. 79+13

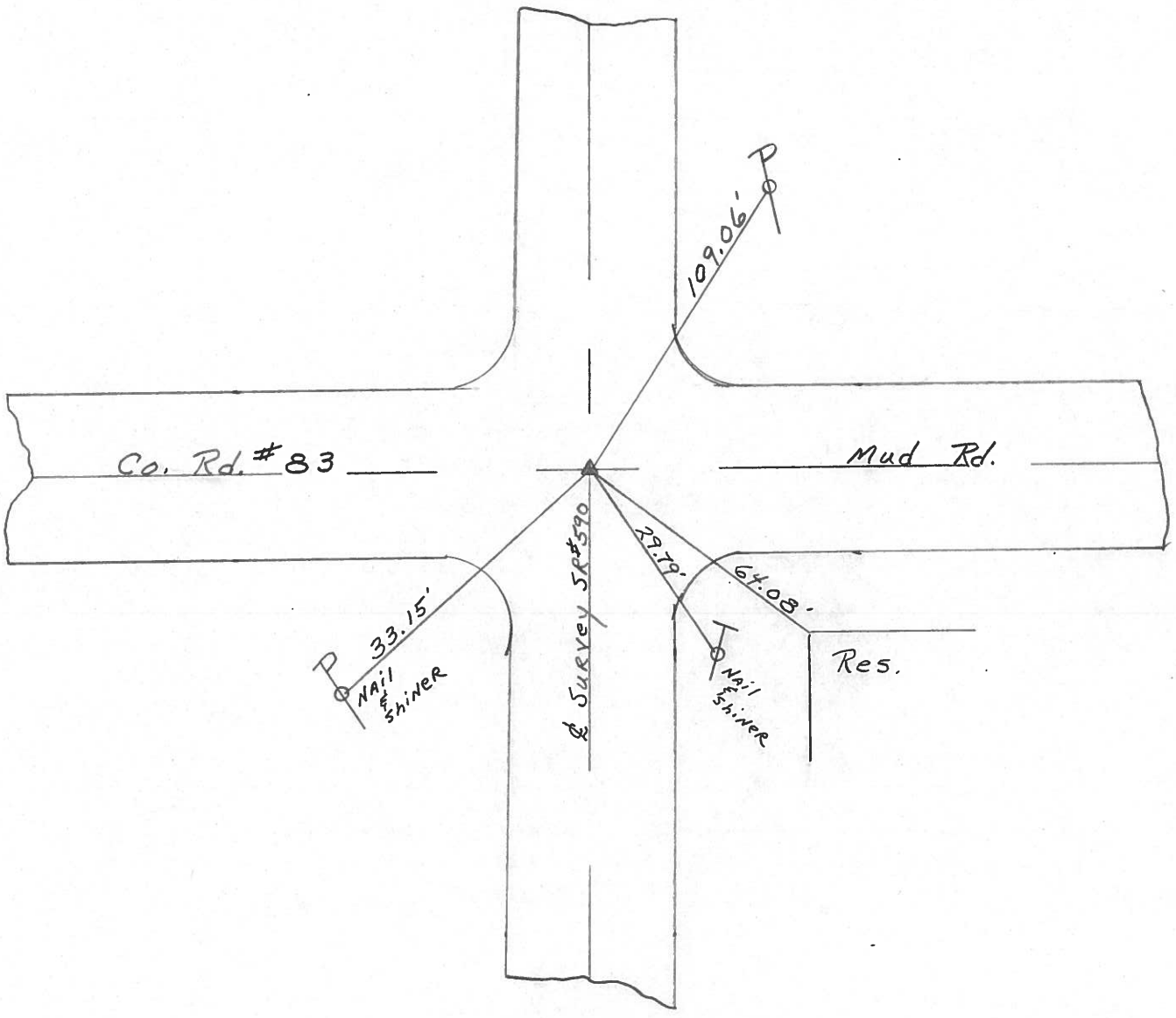
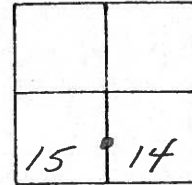

PERSONNEL	TITLE	PERSONNEL	TITLE	COUNTY	<u>Ottawa</u>	DATE	<u>7-26-71</u>
<u>Schneider</u>		<u>Vinson</u>		S. R.	<u>590</u>	WEATHER	<u>cloudy</u>
<u>Masser</u>				SEC.	<u>15614</u>	TEMP.	<u>72°</u>
<u>Barbour</u>				DESCRIPTION <u>Sandusky Co. Line North Harris Twp.</u>			
<u>Geyman</u>				LEFT	CENTER LINE	RIGHT	JOB NO.

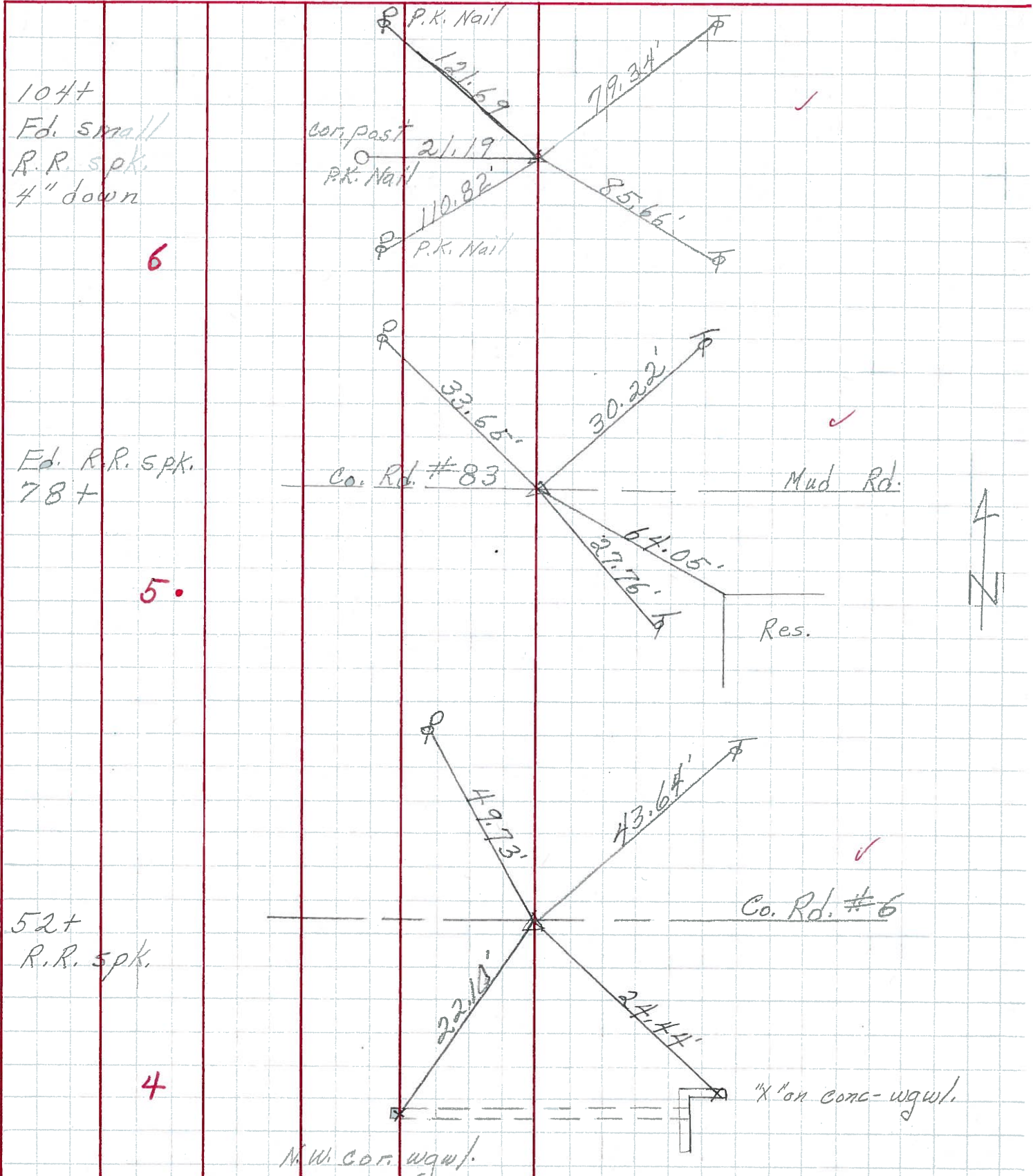

104+
Ed. small
R.R. spk.
4" down

6

Ed. R.R. spk.
78+

5.

52+
R.R. spk.

4

N.W. cor. wgwl.

X on conc-wgwl.

PERSONNEL	TITLE	PERSONNEL	TITLE	COUNTY	DATE
Schneider		Potts		Ottawa	4 3
Mosser	tape			S. R. 590	WEATHER ✓
Barbour				SEC. San. Collins North	TEMP. _____
Redding					

DESCRIPTION Ties for Control Points JOB NO. _____

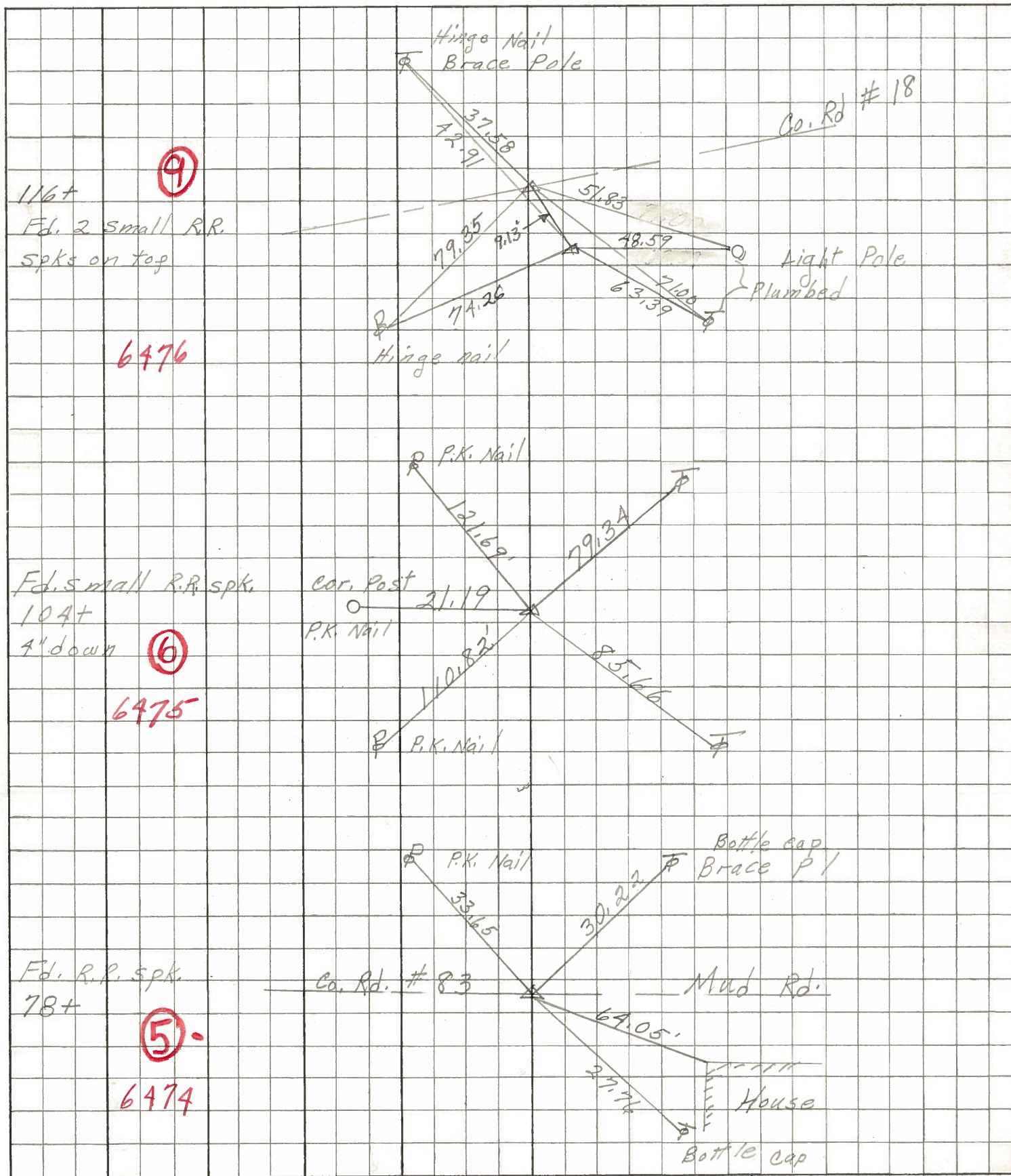

OTT-SR 590

Harris Twp.

Sec. 11. D Tel. P. NE. 123.1' 60. 13.6
 (14) " " SE. 52.8' 54. 49.6
 F. Post. W 36.55' 564.0
 14" Locust S.W. 45.1'
 20" " S.W. 25.6'
 Maple N.W. 102.6'

Sec. 14 A. Cor. F. P. E. 22.3 Tel. P. SE. 85.6'
 (6) " " W. 29.3 " " N.E. 79.4'
 26 34 Elm Stump 28.6 Oak Stump S.W. 73.8

(5) D. Thorn Tr. N.E. 36.5 Brace pole N.E. 30'
 Apple SE. 78.1 P. Pole N.W. 33'
 Tel. P. SE. 27.8 St. High sign 66.2

(15)
 Sec. 10-11-2-3 I - Post E - 30.5 Tel. P. NE. 73.4
 " N.E. - 31.8 " P. S.E. 90.1
 3 2 " N.W. - 34.5 Elm N.W. 41.0
 10 11