

O.D.O.T. DISTRICT 2 SURVEY OFFICE (USE ONLY)

PERSONNEL _____ REFERENCE NO. 6 SHEET 6 OF 30
 NOTES HUSS DATE 1/24/06 ROUTE SR 590
 H.C. MATT H WEATHER CLDY/WINDY COUNTY OTTAWA
 R.C. RYAN H TEMP. 29° TOWNSHIP HARRIS
NUHFER SECTION 10
 T 6 N R 14 E

TYPE MONUMENT _____ P.K./WASHER _____
 ON SURFACE - ~~BELOW~~ ON _____
 LEFT - ℄ PAV'T - ~~RIGHT~~ 0.6'
11.0' TO RT EDGE PAVEMENT
 S.L.M. _____ 105+65

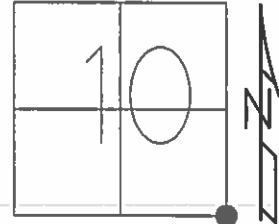

GRID: NORTHING: 664045.906 EASTING: 1770856.022

RECORD:
 SET MAG/WASHER
 6/09/09, SAH
 GPS SV106,
 7/01/08, 7/10/08

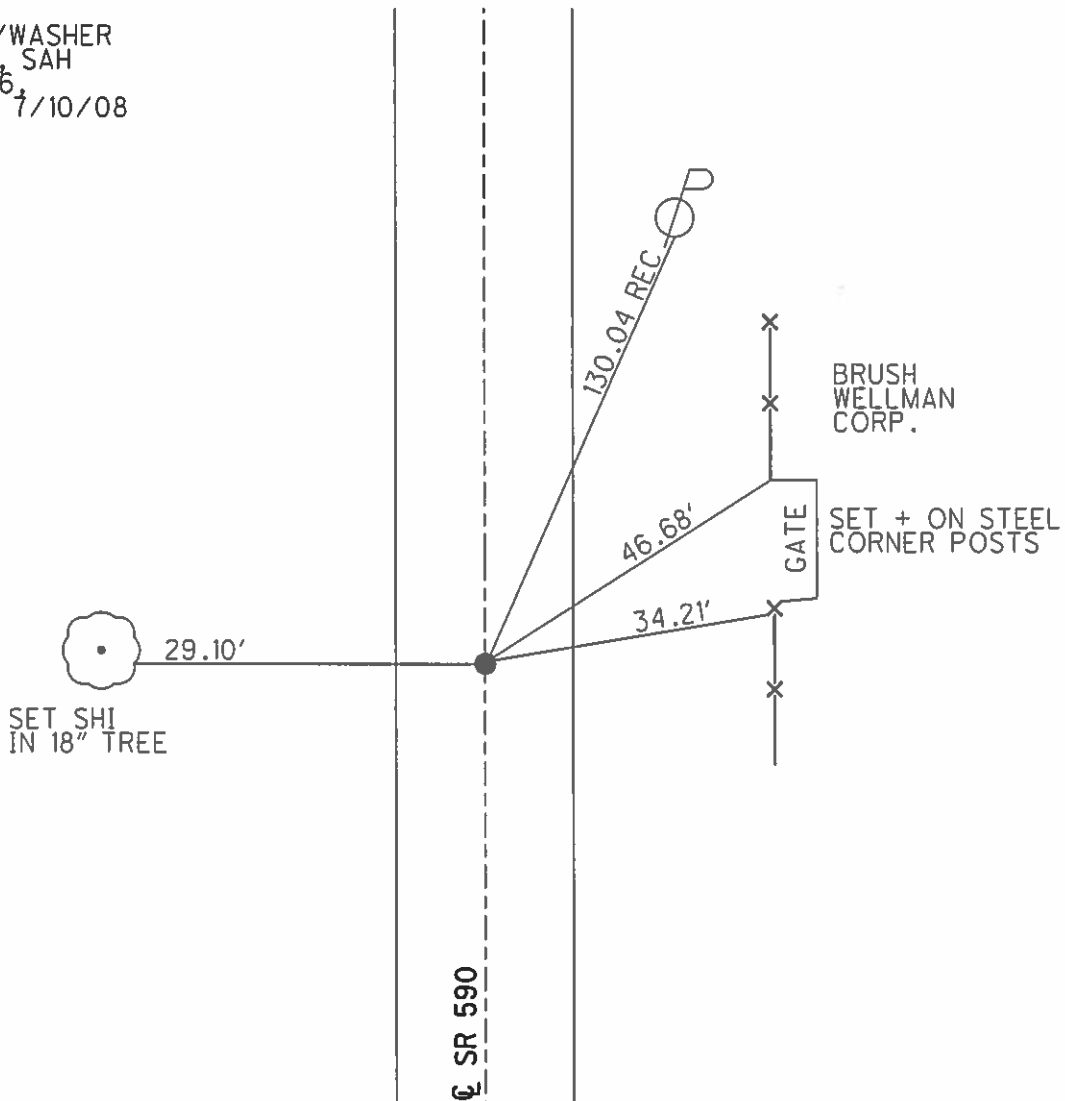

O.D.O.T. DISTRICT 2 SURVEY OFFICE (Use Only)

PERSONNEL

REFERENCE NO. 6

SHEET 6 OF 12

NOTES HUSS

DATE 01-24-06

ROUTE S.R. 590

H.C. MATT H

WEATHER CLDY/WINDY

COUNTY OTTAWA

R.C. RYAN H

TEMP. +29 F.

TOWNSHIP HARRIS

FL.-NUHFER

SECTION 10,11,14,15

T 6 N R 14 E

TYPE MONUMENT P.K./WASHER

ON SURFACE - ~~BELOW~~ SURFACE

LEFT - ☉ PAV'T ~~RIGHT~~ 0.6' LT

11.0' TO EAST EDGE PAVEMENT

S.L.M. 105+65

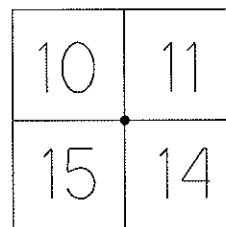

Grid: Northing: 664045.906 Easting: 1770856.022

GPS- 08-11-08

SV-106

SET MAG/WASH.

06-09-09 SAH

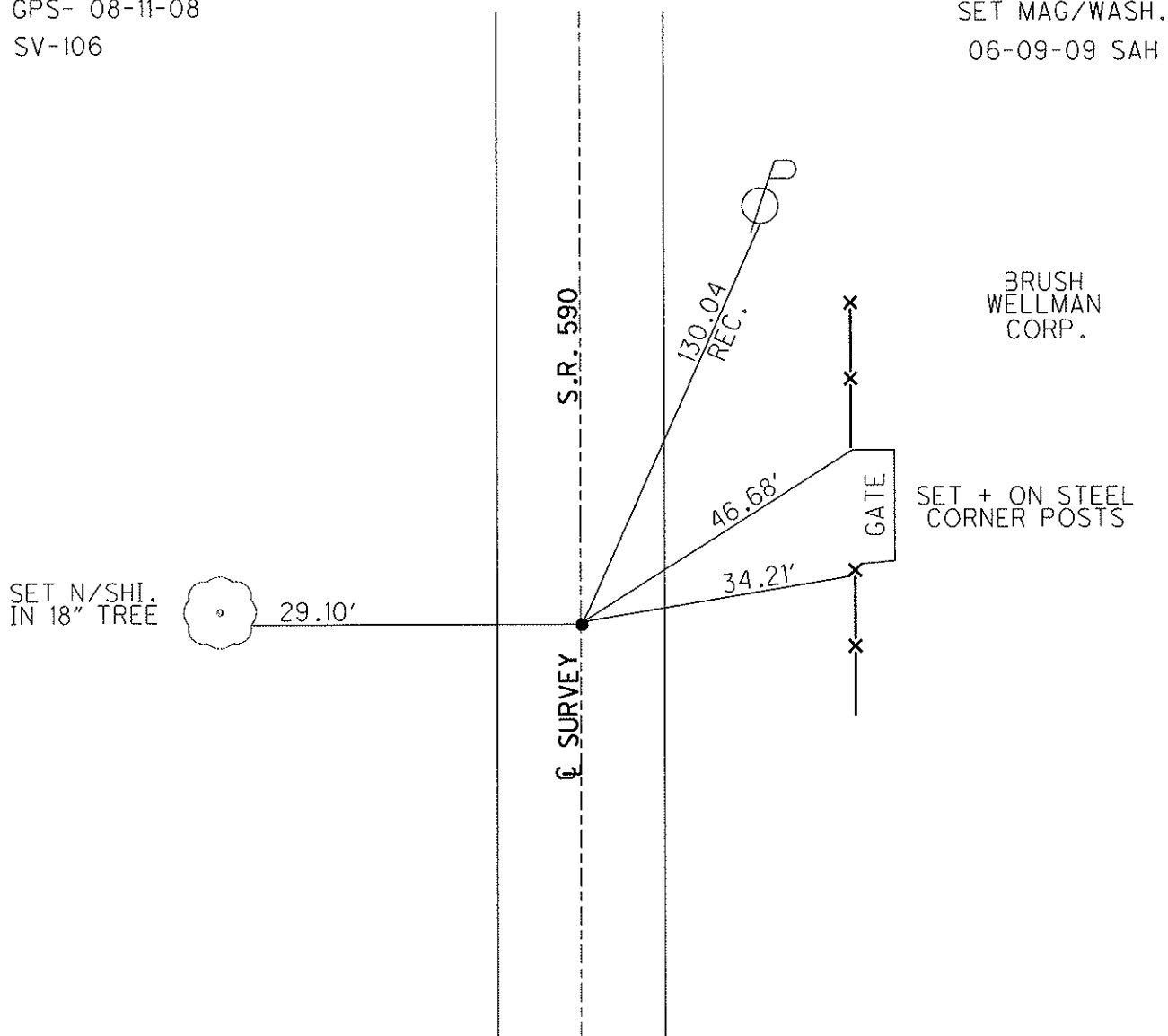

O.D.O.T. DISTRICT 2 SURVEY OFFICE

PERSONNEL

REFERENCE NO. 6

SHEET 6 OF 12

NOTES Cheney

H.C. BARBOUR

R.C. RIPPLE

DATE 11/14/91

WEATHER SUNNY

TEMP. 45°

ROUTE J.R. #590

COUNTY OTTAWA

TOWNSHIP HARRIS

SECTION ~~11, 12, 14, & 15~~

T. 6 N R. 14 E

TYPE MONUMENT Set P.K. Nail & Washer

ON SURFACE - ~~BELOW~~

LEFT - & PAW'T. - RIGHT 1.0'

9.0' TO EAST EDGE PAVEMENT

S.L.M. 105+65

10 11	11 12
15 14	14 13

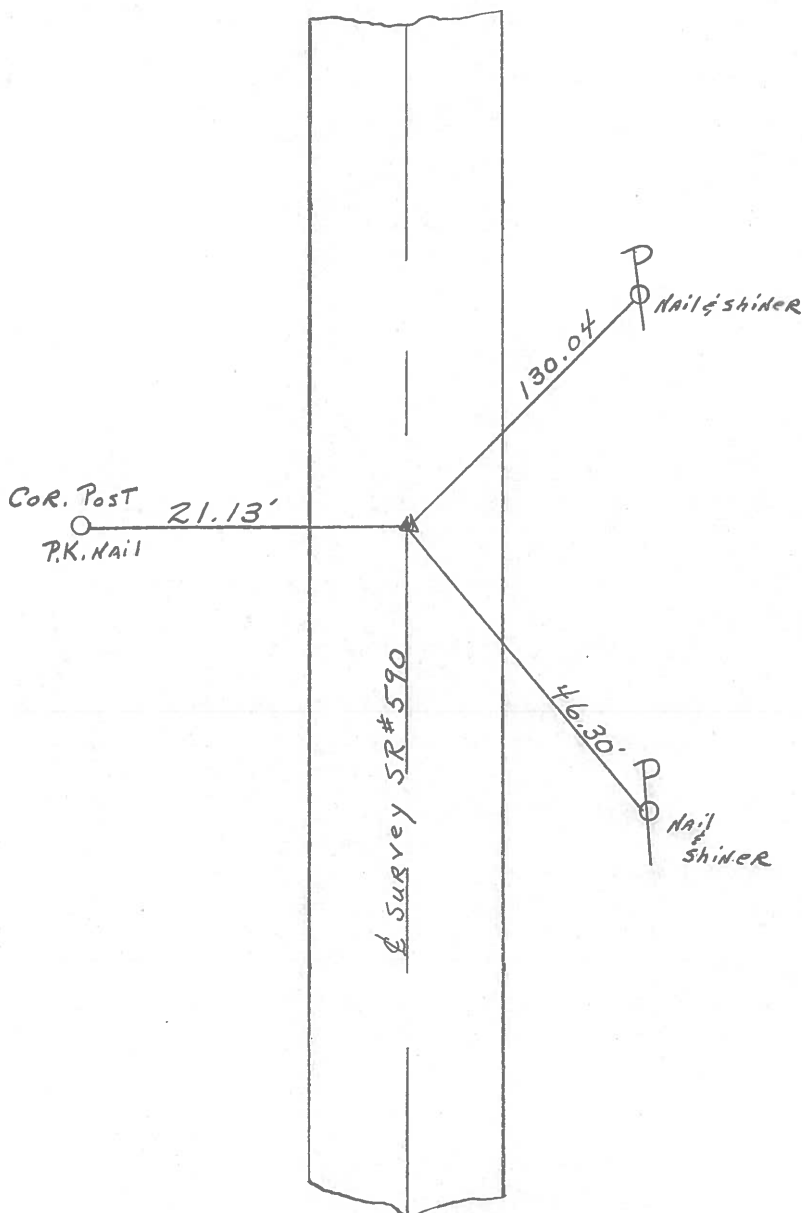

PERSONNEL	TITLE	PERSONNEL	TITLE	COUNTY	DATE
<u>Schneider</u>		<u>Vinson</u>		<u>Ottawa</u>	<u>7-26-71</u>
<u>Mosser</u>				S. R.	WEATHER
<u>Barbour</u>				<u>590</u>	<u>cloudy</u>
<u>Geyman</u>				SEC.	TEMP.
				<u>156 1/4</u>	<u>72°</u>
DESCRIPTION	<u>Sandusky, G. Line North Harris Twp.</u>			JOB NO.	
	LEFT	CENTER LINE	RIGHT		

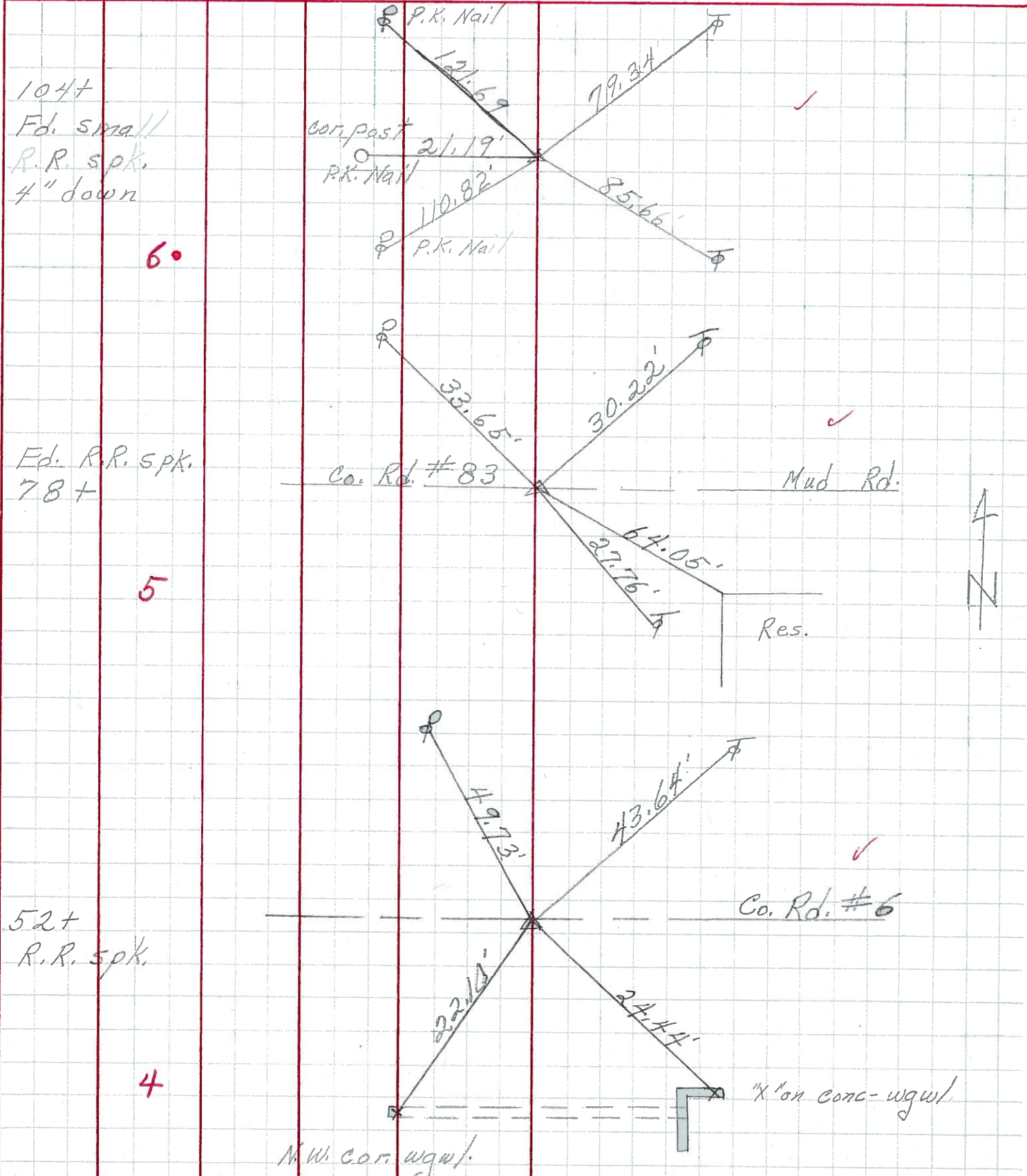

PERSONNEL	TITLE	PERSONNEL	TITLE	COUNTY	<u>Ottawa</u>	DATE	<u>4-3-68</u>
<u>Schneider</u>		<u>Potts</u>		S. R.	<u>590</u>	WEATHER	<u>Cloudy</u>
<u>Mosser</u>	<u>tape</u>			SEC.	<u>San. Co. Line North</u>	TEMP.	<u>55°</u>
<u>Barbour</u>				DESCRIPTION	<u>Ties for Control Points</u>		JOB NO.
<u>Redding</u>							

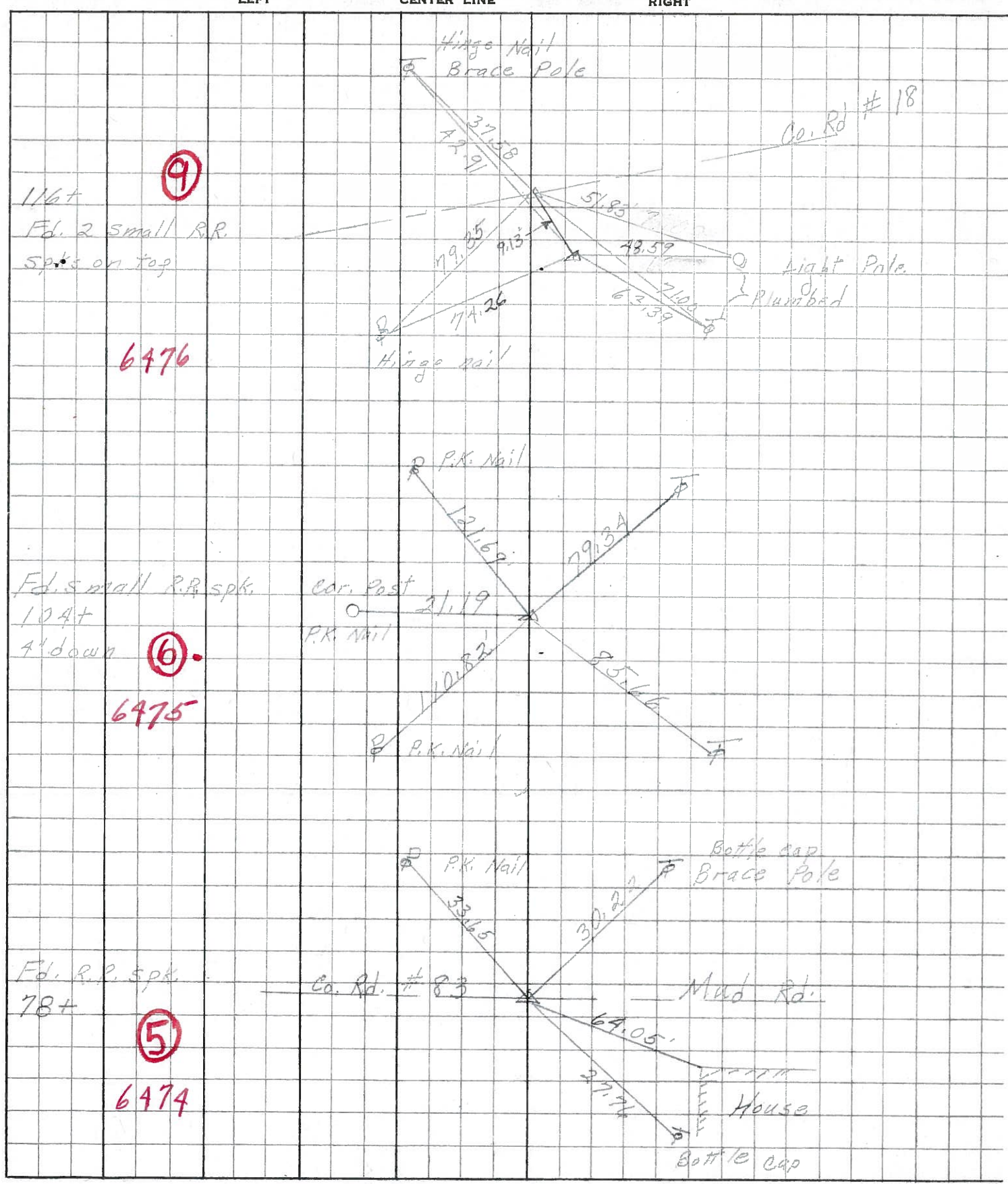

OTT-SR 590

Harris Twp.

Sec. 11. D Tel. P. NE. 123.1' 60. 13.6
 (14) " " SE. 52.8' 54. 49.6
 F. Post. W 36.55' 564.0
 14" Locust S.W. 45.1'
 20" " S.W. 25.6'
 Maple N.W. 102.6'

Sec. 14 A. Cor. F. P. E. 22.3 Tel. P. SE. 85.6'
 (6) " " W. 29.3 " " N.E. 79.4'
 26 34 Elm Stump 28.6 Oak Stump S.W. 73.8

(5) D. Thorn Tr. N.E. 36.5 Brace pole N.E. 30'
 Apple SE. 78.1 P. Pole N.W. 33'
 Tel. P. SE. 27.8 St. High sign 66.2

(15)
 Sec. 10-11-2-3 I - Post E - 30.5 Tel. P. NE. 73.4
 " N.E. - 31.8 " P. S.E. 90.1
 3 2 " N.W. - 34.5 Elm N.W. 41.0
 10 11