

O.D.O.T. DISTRICT 2 SURVEY OFFICE (USE ONLY)

PERSONNEL _____ REFERENCE NO. 7 SHEET 7 OF 30
NOTES HUSS DATE 1/24/06 ROUTE SR 590
H.C. MATT H WEATHER CLDY/WINDY COUNTY OTTAWA
R.C. RYAN H TEMP. 29° TOWNSHIP HARRIS
NUHFER SECTION 10
T 6 N R 14 E

TYPE MONUMENT P.K. NAIL
~~ON SURFACE~~ - BELOW BELOW
LEFT - ☉ PAV'T - ~~RIGHT~~ 1.0'
- TO - EDGE PAVEMENT
S.L.M. 115+55

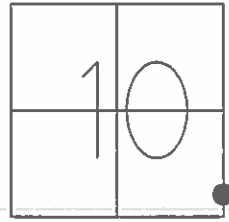

GRID: NORTHING: _____ EASTING: _____

RECORD: T.S.
DNF
1/27/06, SAH
DNF
P.P WITH SHI FD
11/14/91
DNF POINT

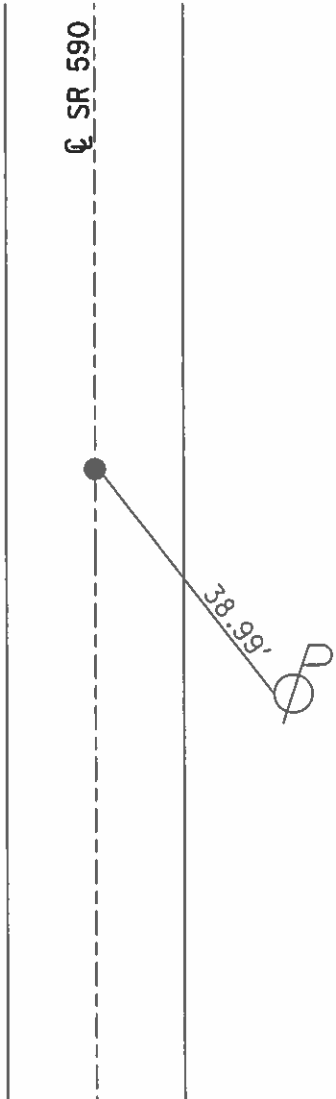

O.D.O.T. DISTRICT 2 SURVEY OFFICE (Use Only)

PERSONNEL

REFERENCE NO. 7

SHEET 7 OF 12

NOTES HUSS

DATE 01-24-06

ROUTE S.R. 590

H.C. MATT H

WEATHER CLDY/WINDY

COUNTY OTTAWA

R.C. RYAN H

TEMP. +29 F

TOWNSHIP HARRIS

F-NUHFER

SECTION 10 & 11

T 6 N R 14 E

TYPE MONUMENT T.S. P.K. NAIL

ON SURFACE - BELOW BELOW

LEFT - C PAV'T - ~~RIGHT~~ 1.0'

TO EDGE PAVEMENT

S.L.M. 115+55

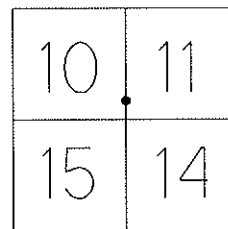

P.P. WITH N/SHI. FD.
COULD NOT LOCATE
WITH METAL DETECTOR
11-14-91

DNF-01-27-06
SAH

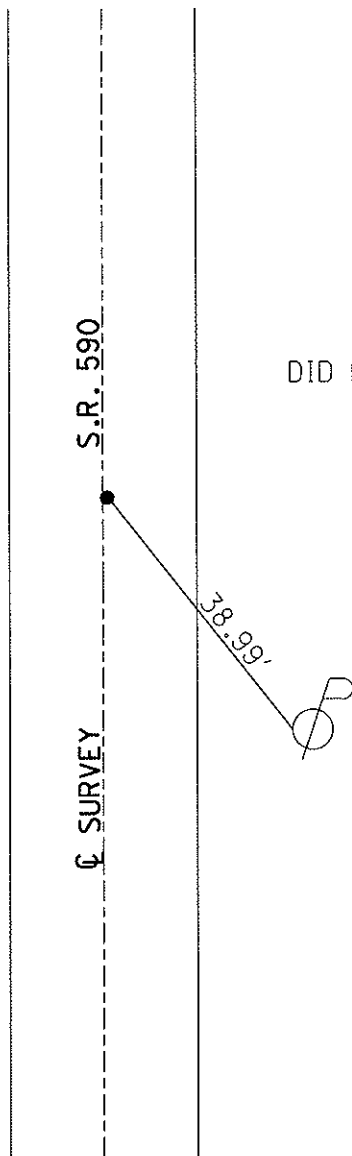

DID NOT FIND POINT

O.D.O.T. DISTRICT 2 SURVEY OFFICE

PERSONNEL

REFERENCE NO. 7

SHEET 7 OF 12

NOTES Cheney

H.C. BARBOUR

R.C. RIPPLE

DATE 11/14/91

WEATHER SUNNY

TEMP. 45°

ROUTE SR#590

COUNTY OTTAWA

TOWNSHIP HARRIS

SECTION 10&11

T.6 N R.14 E

TYPE MONUMENT T.S. P.K. Nail

~~ON SURFACE~~ - BELOW _____

LEFT - CL PAV'T. - RIGHT 1.0'

TO _____ EDGE PAVEMENT

S.L.M. 115+55'

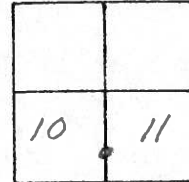

Note:

Power Pole & Nail shiner

still in, could not find with

METAL DETECTOR

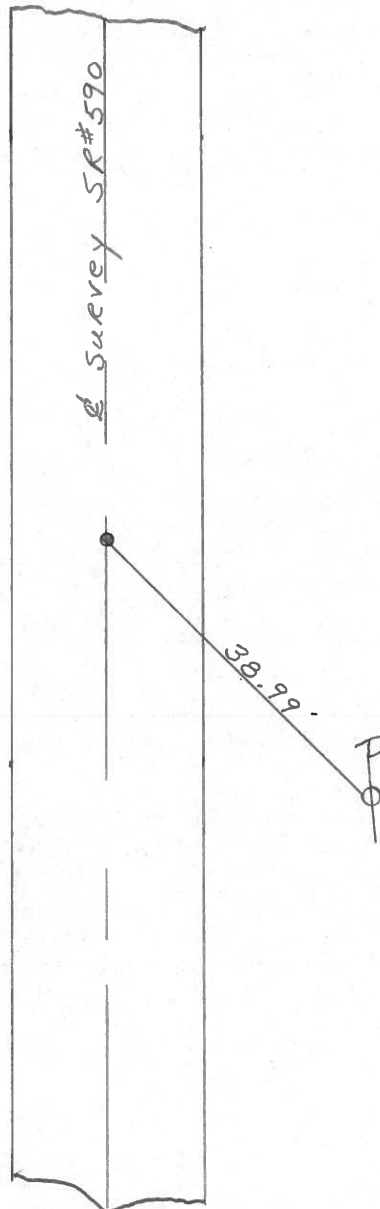

PERSONNEL	TITLE	PERSONNEL	TITLE
_____	_____	_____	_____
_____	_____	_____	_____
_____	_____	_____	_____
DESCRIPTION <u>Sandasky Co. Line North</u>		<u>Harris Twp.</u>	
_____	LEFT	CENTER LINE	RIGHT

COUNTY Ottawa DATE 7-26-71
 S. R. 590 WEATHER Cloudy
 SEC. 10 & 11 TEMP. 75°

JOB NO. _____

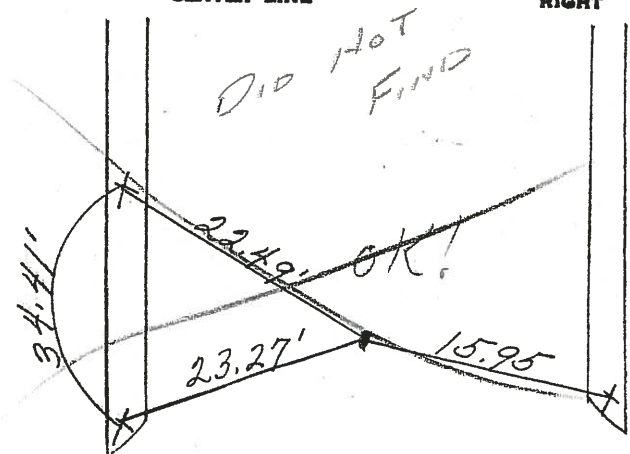

S.T. + 62'
 119 + 86.29
 " in conc-

3 "X" on Bridge
 # 0227

12

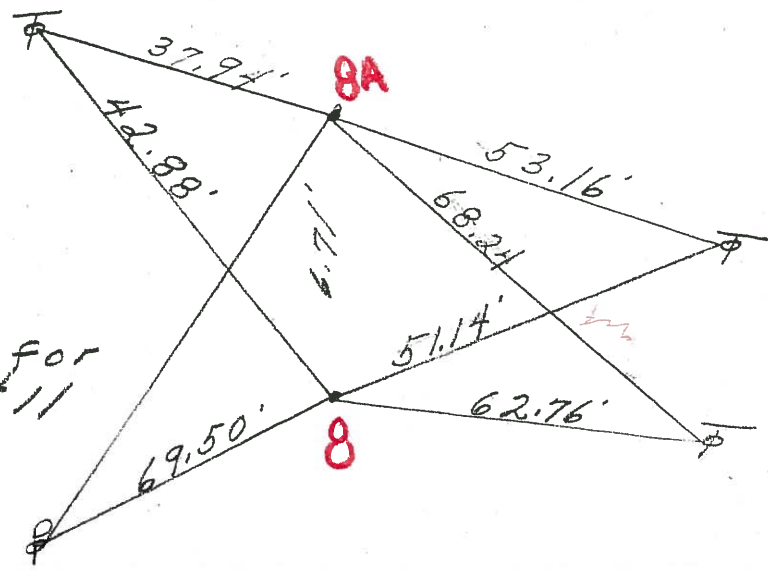

C.S. + 66'
 117 + 86.29
 Fd. 2-Hinge Nails
 1" down
 Co. Rd. # 18 10

see sheet 3A for
 S.C. # 9 & 11

117 + 79.62
 + 58'

8

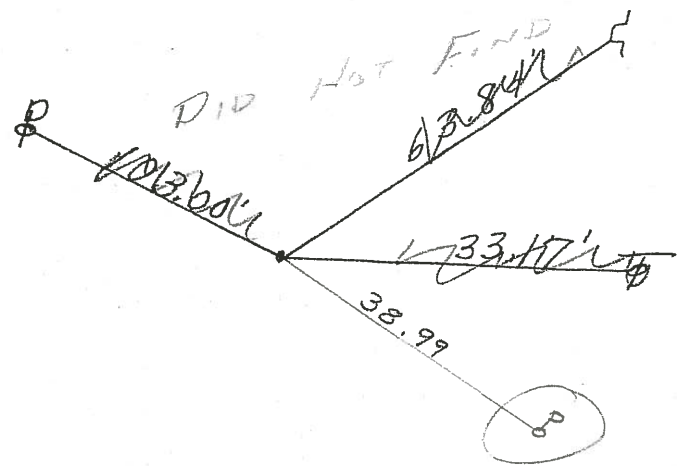

T.S. 55'
 115 + 19.62
 Fd. ^{P.K.} Hinge Nail
 1" down
 1' left

7.

SMI. STILL IN -

PERSONNEL TITLE PERSONNEL TITLE

COUNTY Ottawa DATE 7-26-71

S. R. 590 WEATHER cloudy

SEC. 10 & 11 TEMP. 75°

DESCRIPTION Sandusky Co. Line North Harris Twp. JOB NO. _____

LEFT CENTER LINE RIGHT

S.T.
119+86.29
" in conc-

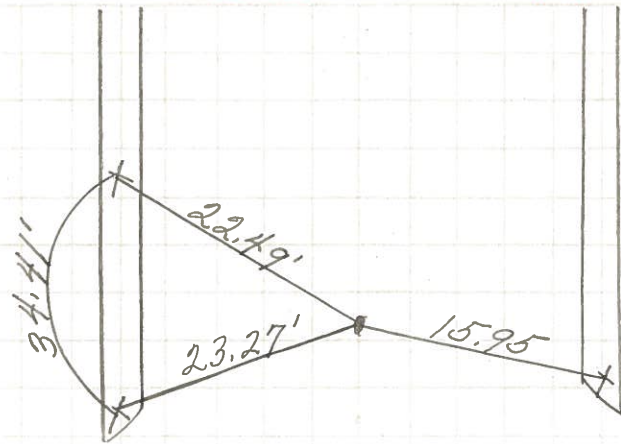

3 "X" on Bridge
0227 ✓

12

C.S.
117+86.29
Fd. 2-Hinge Nails
1" down
Co. Rd. # 18 10

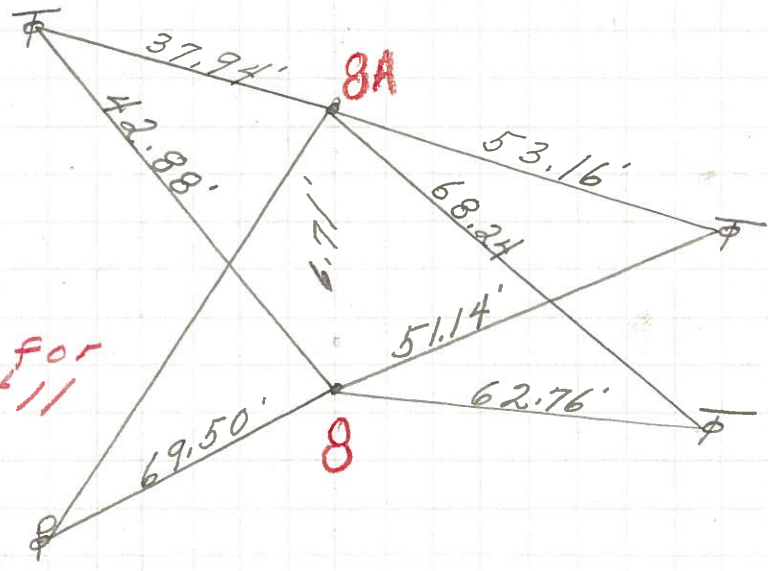

see sheet 3A for
S.C. # 9 & 11
117+79.62

8

T.S.
115+19.62
Fd. Hinge Nail
1" down

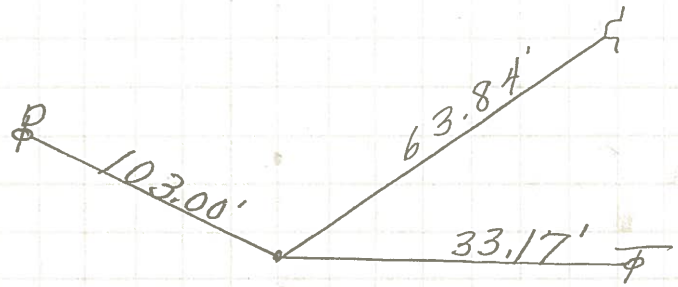

7.