

**O.D.O.T. DISTRICT 2 SURVEY OFFICE ( Use Only )**

PERSONNEL \_\_\_\_\_

REFERENCE NO. 8

SHEET 8 OF 12

NOTES HUSS

DATE 01-27-06

ROUTE S.R. 590

H.C. NUHFER

WEATHER clear + cold

COUNTY OTTAWA

R.C. RYAN H

TEMP. + 30 f.

TOWNSHIP HARRIS

SECTION 10 & 11

T 6 N R 14 E

TYPE MONUMENT A=PK/W., B=Shank

~~ON SURFACE~~ - BELOW A= 0.02', B= 0.03'

~~LEFT~~ - C PAV'T - RIGHT A= 4.1' RT, B= 4.4' RT

TO EDGE PAVEMENT

S.L.M. PT "A"- 117+92.20 PT "B"- 118+01.30

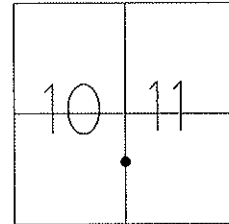

Grid: Northing: 665247.774 Easting: 1770851.704- PT "A"

GPS POINTS -  
SV-A108, SV-B108  
08/11/08

SET MAG/W. BOTH  
POINTS  
SAH 06-09-09

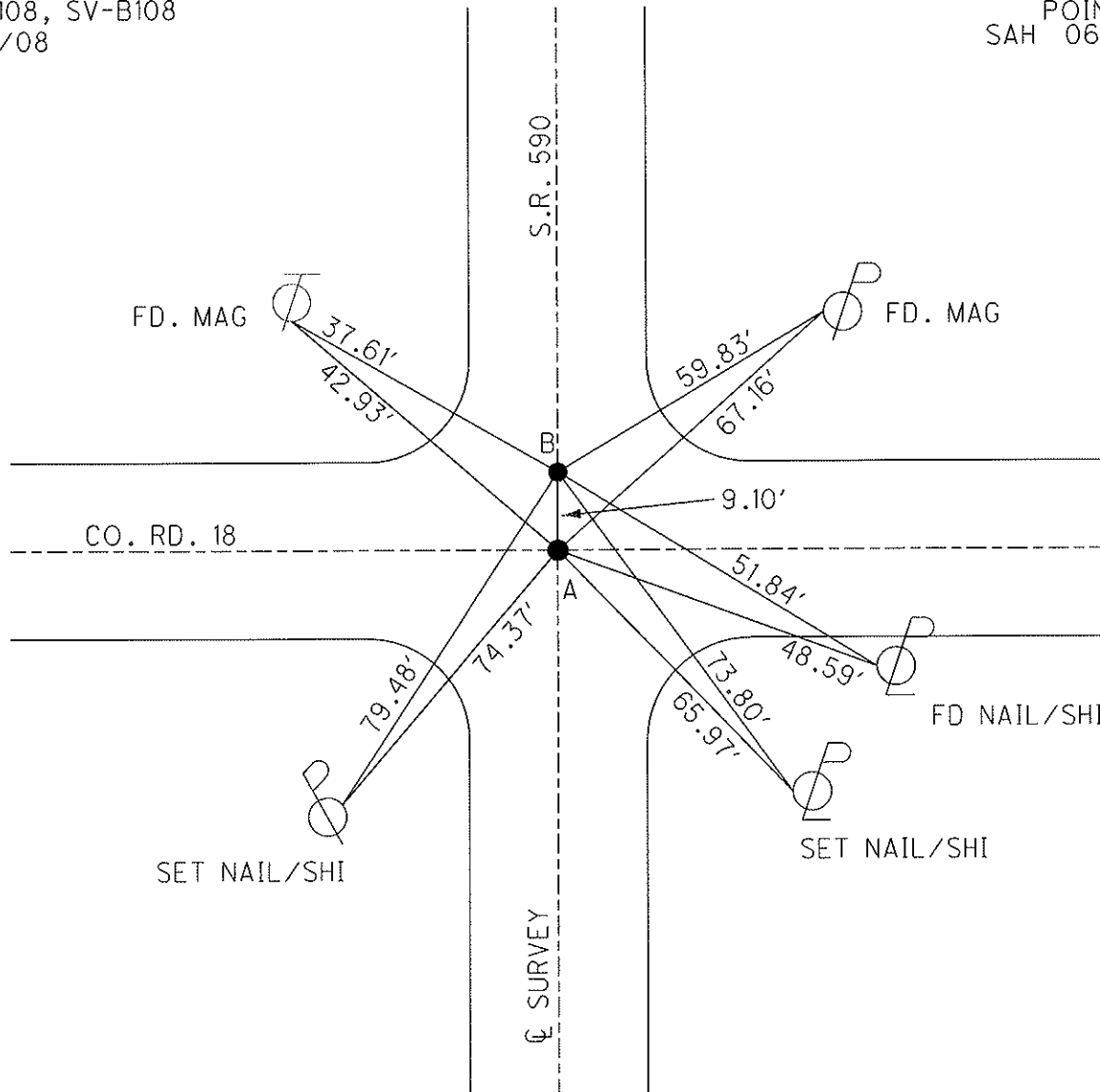

# O.D.O.T. DISTRICT 2 SURVEY OFFICE

PERSONNEL \_\_\_\_\_

REFERENCE NO. 8

SHEET 8 OF 12

NOTES Cheney

H.C. BARBOUR

R.C. RIPPLE

DATE 11/14/91

WEATHER \_\_\_\_\_

TEMP. 55°

ROUTE SR# 590

COUNTY OTTAWA

TOWNSHIP HARRIS

SECTION 11 & 12

T. 6 N R. 14 E

TYPE MONUMENT Set PK. Nails & Washers

ON SURFACE - BELOW yes

~~LEFT~~ - ~~RIGHT~~ PAV'T. - ~~RIGHT~~ yes

TO EDGE PAVEMENT

S.L.M. 117492.20

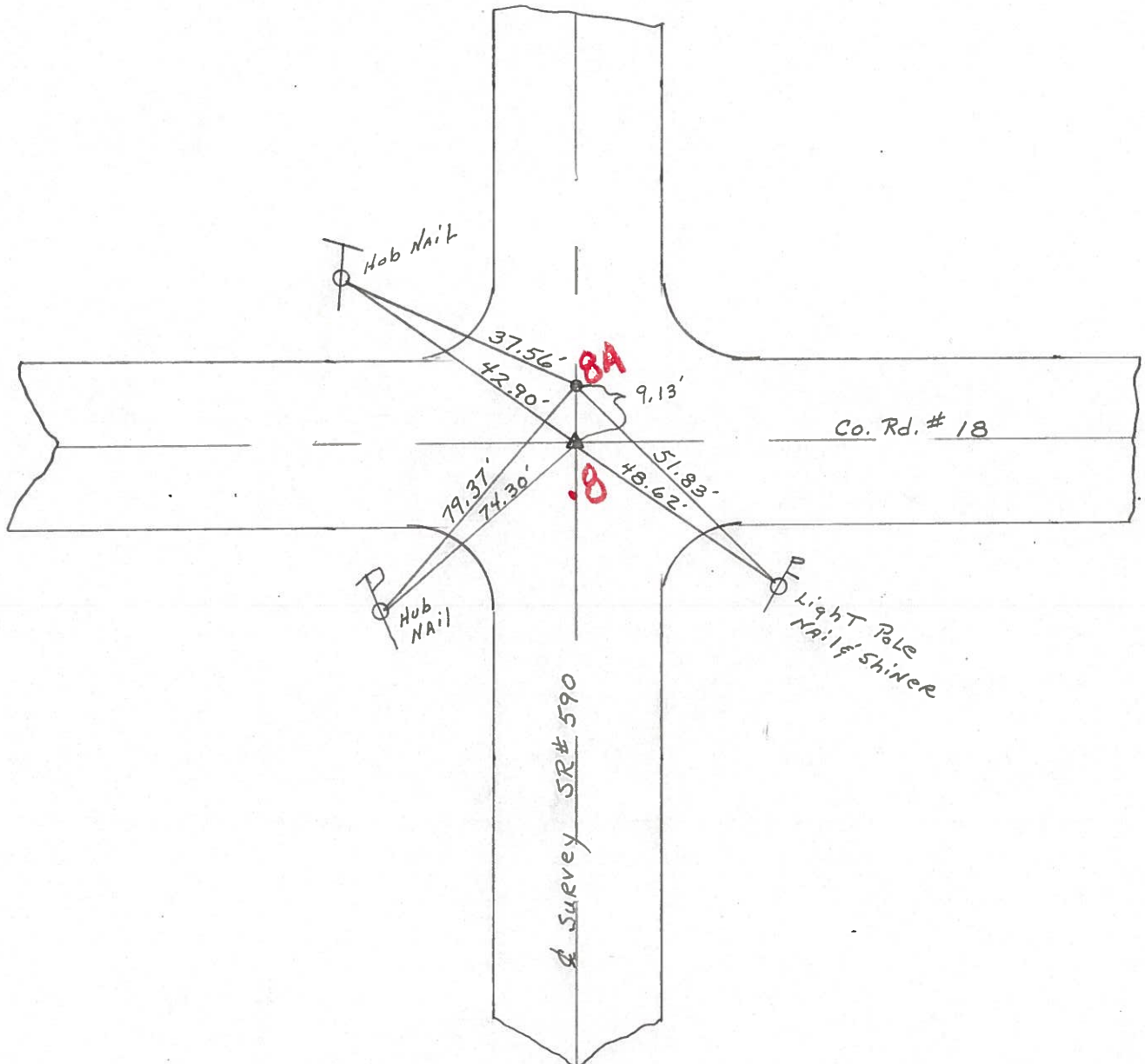
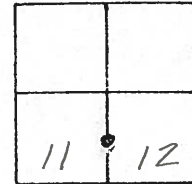

PERSONNEL	TITLE	PERSONNEL	TITLE

COUNTY Ottawa DATE 7-26-71  
 S. R. 590 WEATHER Cloudy  
 SEC. 10 & 11 TEMP. 75°  
 DESCRIPTION Sandasky Co. Line North Harris Twp. JOB NO. \_\_\_\_\_

S.T. + 62'  
 119 + 86.29  
 " in conc-

12

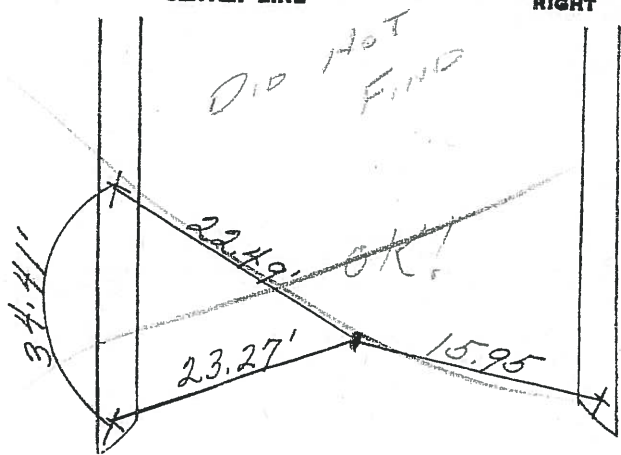

3-"X" on Bridge  
 # 0227

C.S. + 66'  
 117 + 86.29  
 Fd. 2-Hinge Nails  
 1" down  
 Co. Rd. # 18 10

see sheet 3A for  
 S.C. # 9 & 11  
 117 + 79.62  
 + 58'

8

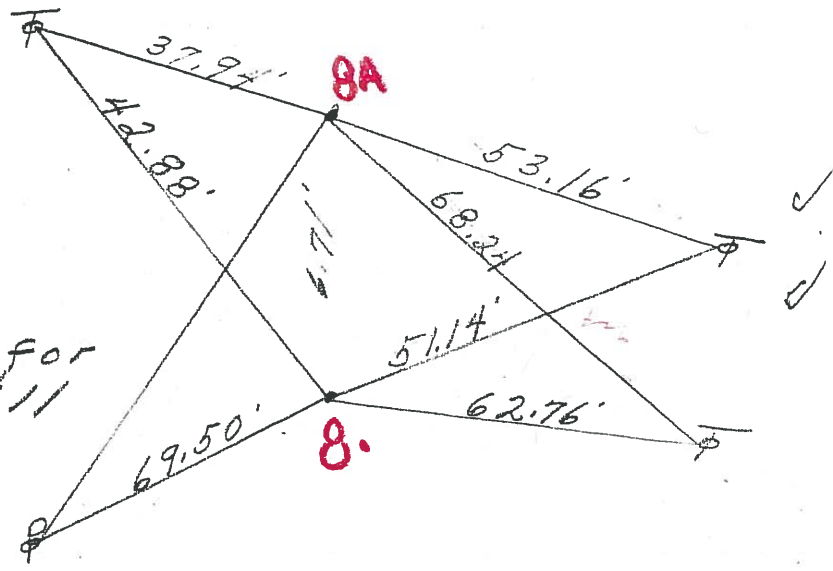

T.S. 55'  
 115 + 19.62  
 Fd. Hinge Nail  
 1" down  
 1' left

7

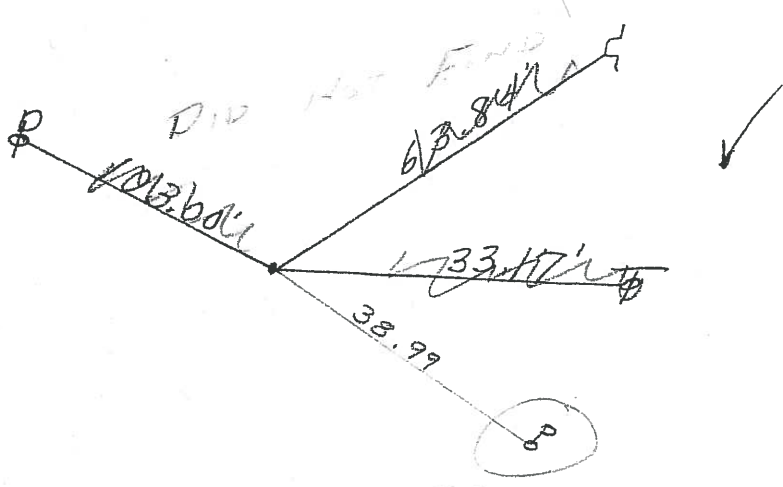

PERSONNEL	TITLE	PERSONNEL	TITLE
_____	_____	_____	_____
COUNTY <u>Ottawa</u> DATE <u>7-26-71</u>			
S. R. <u>590</u> WEATHER <u>Cloudy</u>			
SEC. <u>10 &amp; 11</u> TEMP. <u>75°</u>			
DESCRIPTION <u>Sandusky Co. Line North Harris Twp.</u> JOB NO. _____			

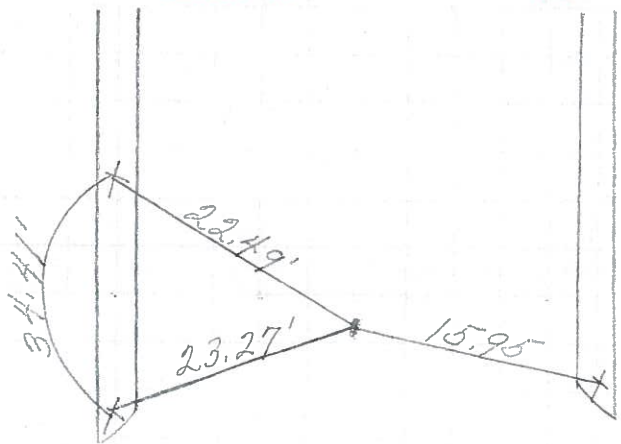

3-"X" on Bridge  
# 0227 ✓

S.T.  
119+86.29  
" in conc-

12

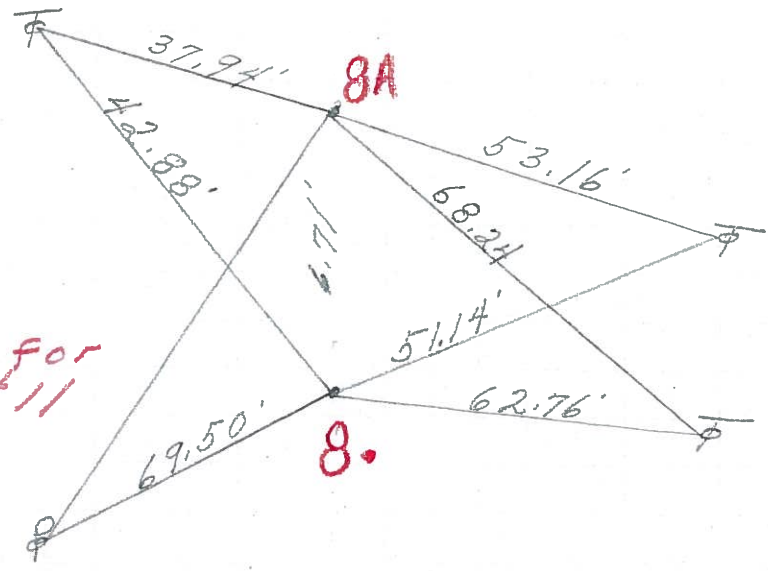

✓  
✓

C.S.  
117+86.29  
Fd. 2-Hinge Nails  
1" down  
Co. Rd. # 18 10

see sheet 3A for  
S.C. # 9 & 11  
117+79.62

8

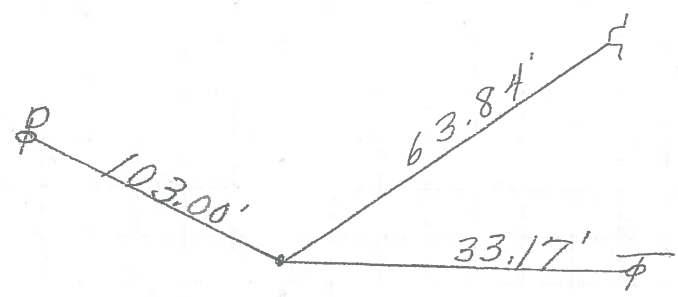

✓

T.S.  
115+19.62  
Fd. Hinge Nail  
1" down

7