

O.D.O.T. DISTRICT 2 SURVEY OFFICE (USE ONLY)

PERSONNEL \_\_\_\_\_ REFERENCE NO. 14 SHEET 12 OF 30  
 NOTES GARRETT DATE 7/31/20 ROUTE SR 590  
 H.C. AUBLE WEATHER SUNNY COUNTY OTTAWA  
 R.C. MAHLER TEMP. 72° TOWNSHIP HARRIS  
 DWG BY RHOADES PID PAVING TRAIN SECTION 10  
 T 6 N R 14 E

TYPE MONUMENT MAG/WASHER  
 ON SURFACE - ~~BELOW~~ ON  
 OFFSET CL PAVEMENT 4.4' LT : ~~RT~~  
5.5' TO LT EDGE PAVEMENT  
 STATION: 133+93.3

HORZ.DATUM: NAD83 2011 GEOID: 2012A  
 GRID: NORTHING: 666826.561 EASTING: 1770716.122

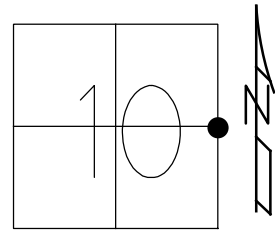

RECORD:  
 FD P.K./WASHER  
 1/27/06, RGN  
 FD P.K./WASHER  
 SV114  
 8/11/08, MC  
 SET MAG/WASHER  
 6/09/09, SAH  
 FD MAG/WASHER  
 REF14  
 7/31/20, DSA

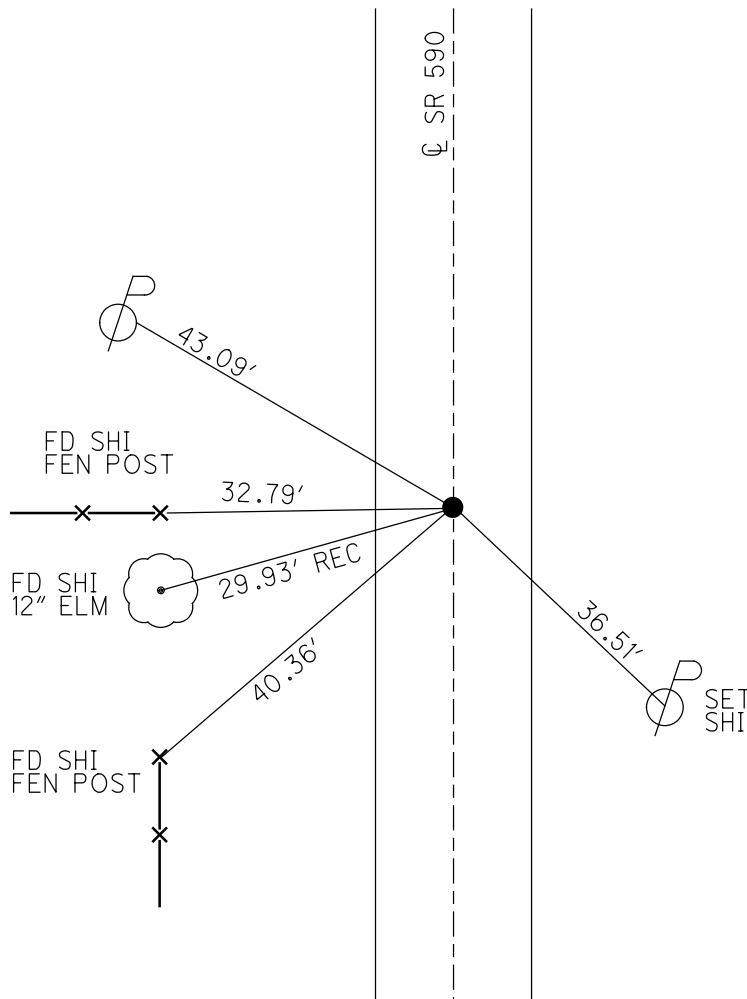

**O.D.O.T. DISTRICT 2 SURVEY OFFICE (USE ONLY)**

PERSONNEL	REFERENCE NO.	<u>14</u>	SHEET	<u>12</u>	OF	<u>30</u>
NOTES	<u>HUSS</u>	DATE	<u>1/27/06</u>	ROUTE	<u>SR 590</u>	
H.C.	<u>NUHFER</u>	WEATHER	<u>CLEAR</u>	COUNTY	<u>OTTAWA</u>	
R.C.	<u>RYAN H</u>	TEMP.	<u>31°</u>	TOWNSHIP	<u>HARRIS</u>	
				SECTION	<u>10</u>	
				T <u>6</u> N R <u>14</u> E		

TYPE MONUMENT P.K./WASHER  
~~ON SURFACE~~ - BELOW 0.1'  
 LEFT - ☉ PAV'T - ~~RIGHT~~ 4.8'  
5.5' TO LT EDGE PAVEMENT  
 S.L.M. 133+93.3

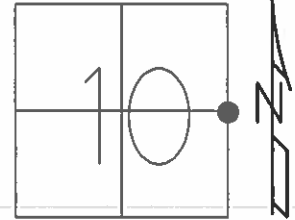

GRID: NORTHING: 666826.542 EASTING: 1770716.036

RECORD:  
 SET MAG/WASHER  
 6/09/09, SAH  
 GPS SV114,  
 8/11/08

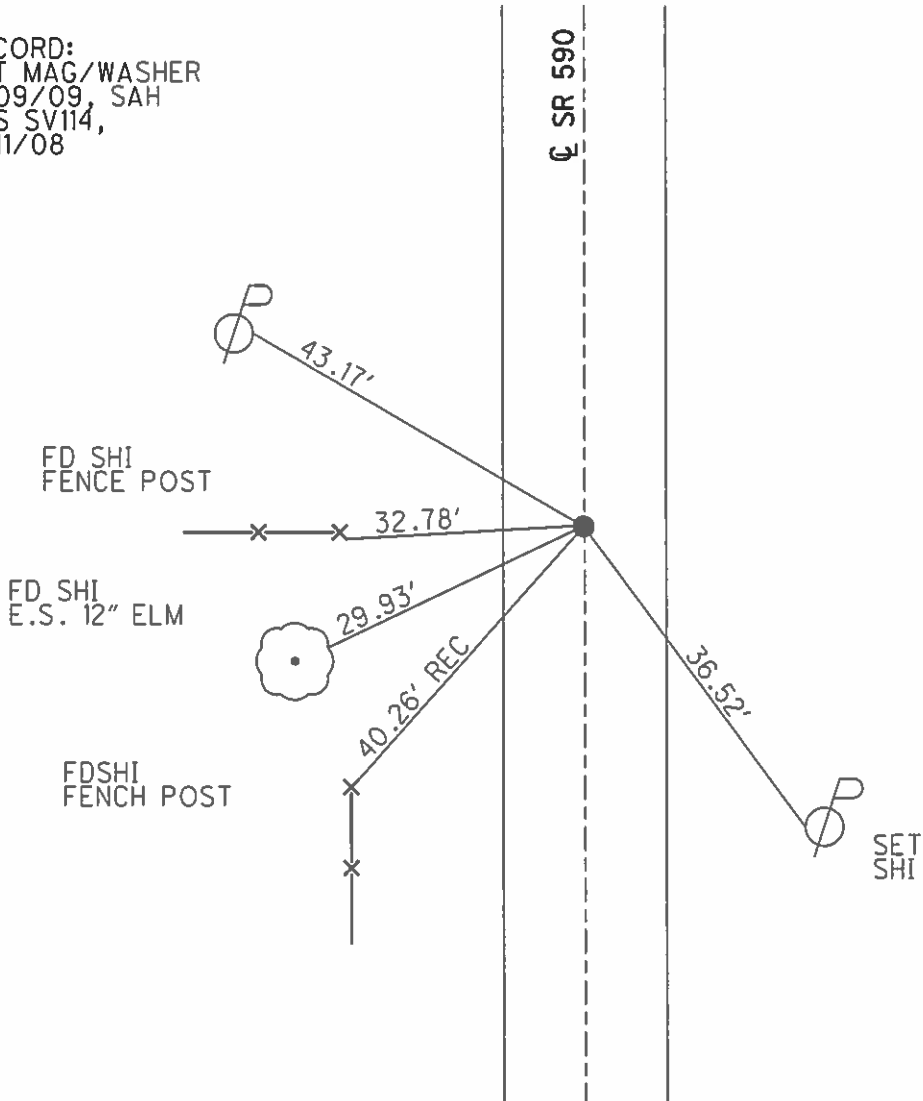

O.D.O.T. DISTRICT 2 SURVEY OFFICE ( Use Only )

PERSONNEL \_\_\_\_\_

REFERENCE NO. 14

SHEET 10 OF 12

NOTES HUSS

DATE 01-27-06

ROUTE S.R. 590

H.C. RYAN N

WEATHER CLEAR-FAIR

COUNTY OTTAWA

R.C. RYAN H

TEMP. + 31 F.

TOWNSHIP HARRIS

SECTION 10 & 11

T 6 N R 14 E

TYPE MONUMENT P.K. NAIL & WASHER

~~ON SURFACE~~ - BELOW 0.1' BELOW

LEFT - CL PAV'T - ~~RIGHT~~ 4.8' LT.

5.5' TO WEST EDGE PAVEMENT

S.L.M. 133+93.3

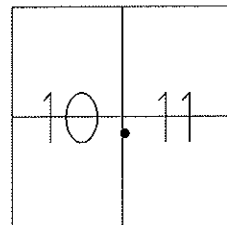

GRID: Northing: 666826.542 Easting: 1770716.036

GPS POINT-SV114  
08-11-08

SET MAG/W.  
06-09-09  
SAH

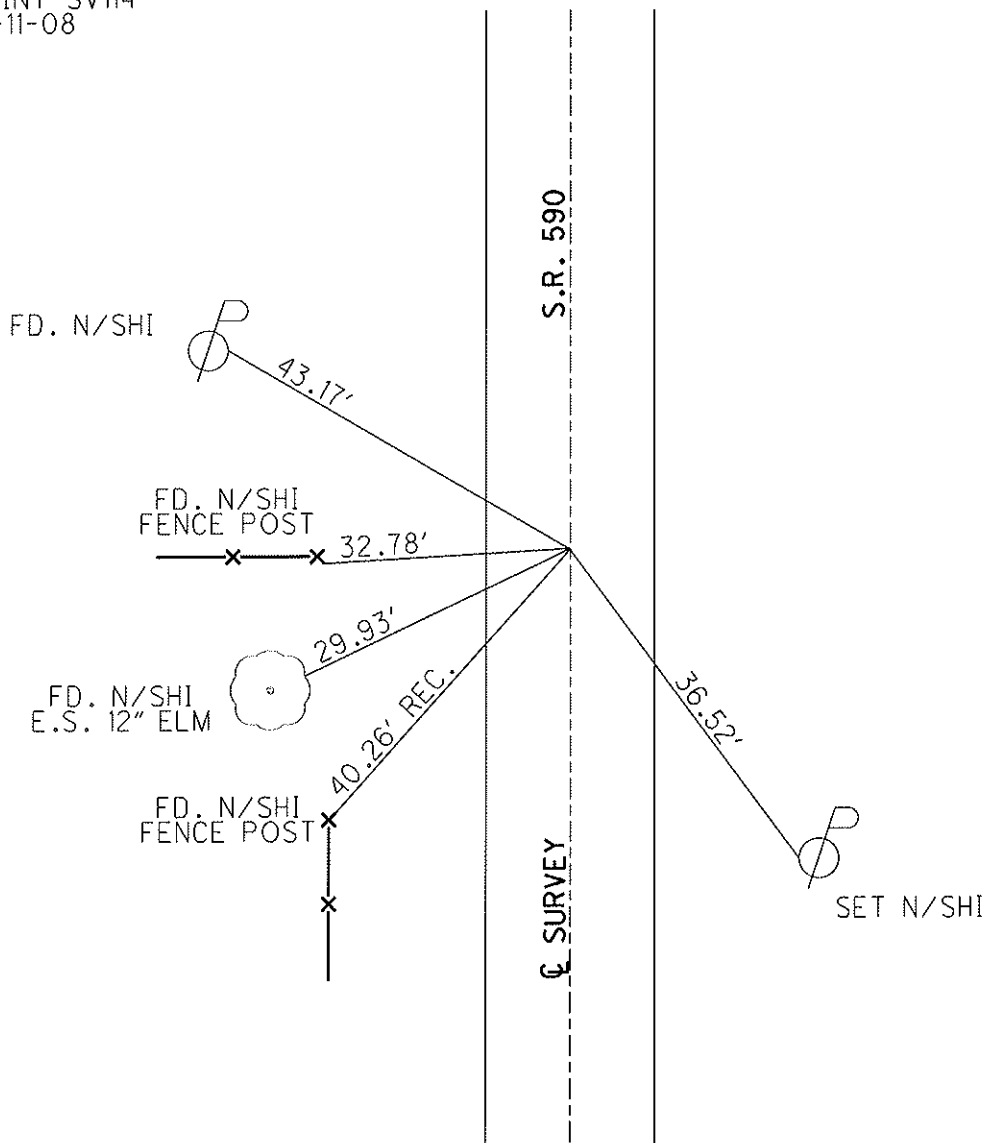

O.D.O.T. DISTRICT 2 SURVEY OFFICE

PERSONNEL

REFERENCE NO. 14

SHEET 10 OF 12

NOTES Cheney

H.C. BARBOUR

R.C. RIPPLE

DATE 11/14/91

WEATHER Sunny

TEMP. 55°

ROUTE SR#590

COUNTY OTTAWA

TOWNSHIP HARRIS

SECTION 10 & 11

T. 6 N R. 14 E

TYPE MONUMENT P.K. Nail & Washer

ON SURFACE - BELOW 1.0"

LEFT - CL PAV'T. - RIGHT 5'

5.0' TO West EDGE PAVEMENT

S.L.M. 132+87

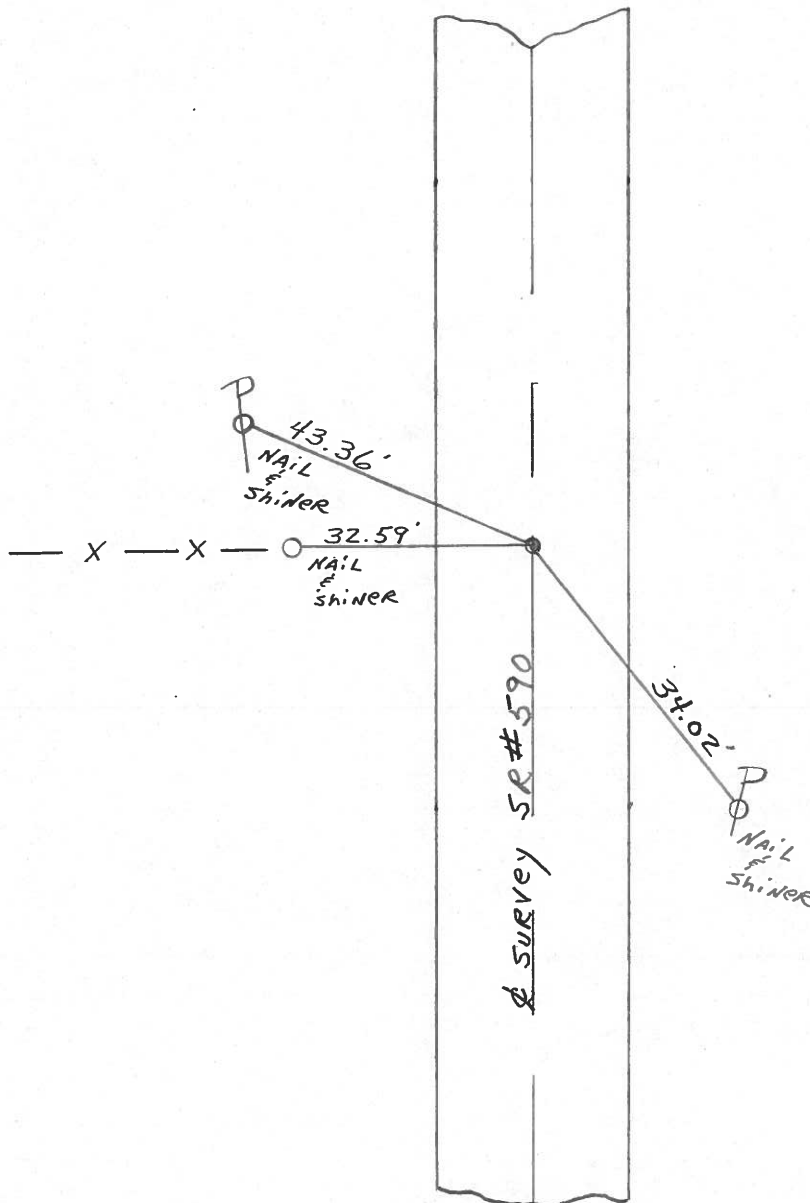
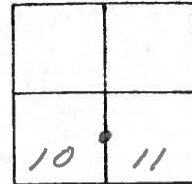

PERSONNEL	TITLE	PERSONNEL	TITLE
COUNTY <u>Ottawa</u> DATE <u>7-26-71</u>			
S. R. <u>590</u> WEATHER <u>Rain</u>			
SEC. <u>3&amp;2-10&amp;11</u> TEMP. <u>75°</u>			
DESCRIPTION <u>Between S.R. #105 and S.R. #163 Harris Top</u> JOB NO. _____			
	LEFT	CENTER LINE	RIGHT

Void  
New BRIDGE  
P.I.  
185+  
P.K. Nail  
Br. # 03,53

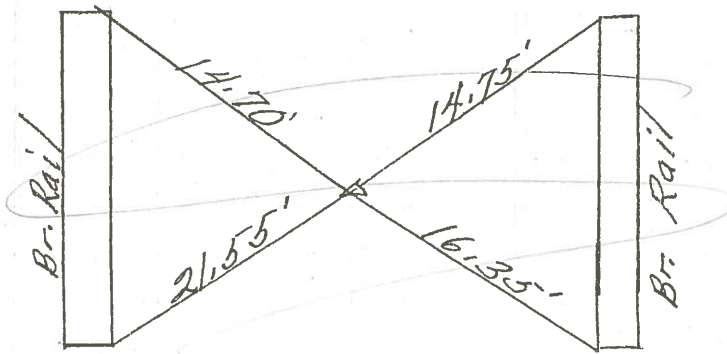

16

5' Left &  
159+97  
Fd iron pin  
on surface  
0.5 MI. FROM  
LAST P.I. 15

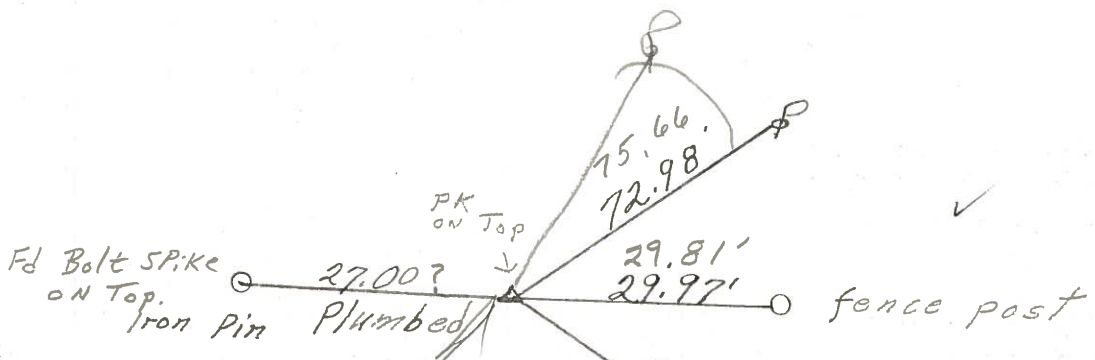

set PK & washer 6/10/83  
88°  
Sunny windy

P.I. 133+50  
Fd. P.R. SPK.  
3" down  
0.1 mi. from  
SR. 105  
14.  
3' left &

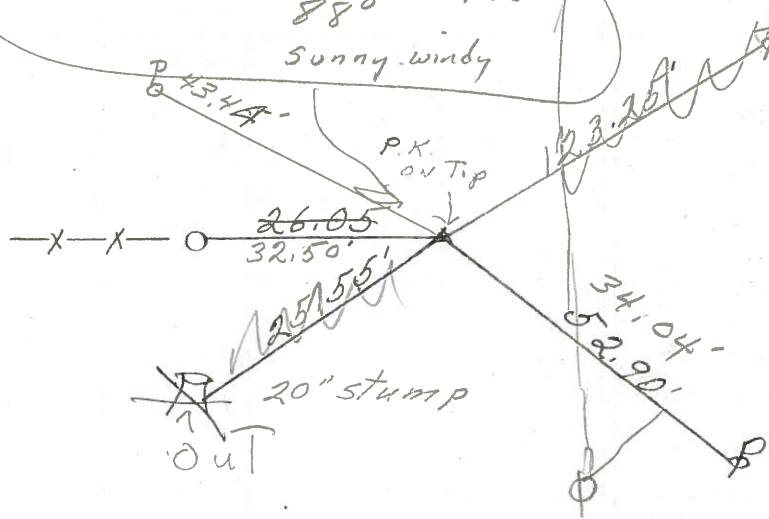

PERSONNEL	TITLE	PERSONNEL	TITLE
COUNTY <u>Ottawa</u> DATE <u>7-26-71</u>			
S. R. <u>590</u> WEATHER <u>Rain</u>			
SEC. <u>3E2-10E11</u> TEMP. <u>75°</u>			
DESCRIPTION <u>Between S.R. #105 and S.R. #163 Harris Twp</u> JOB NO. _____			
	LEFT	CENTER LINE	RIGHT

P.I.  
85+  
P.K. Nail  
Br. # 03,53

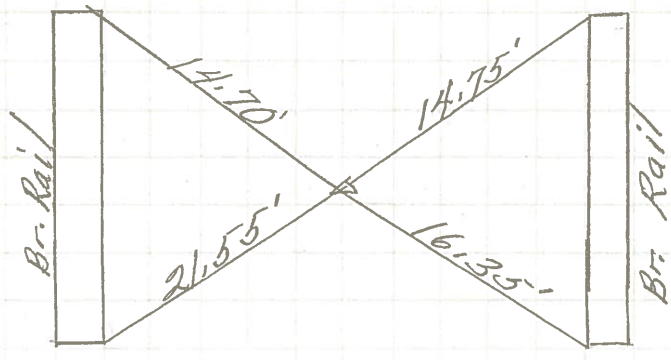

16

Fd iron pin  
on surface  
0.5 mi. from  
LAST P.I. 15

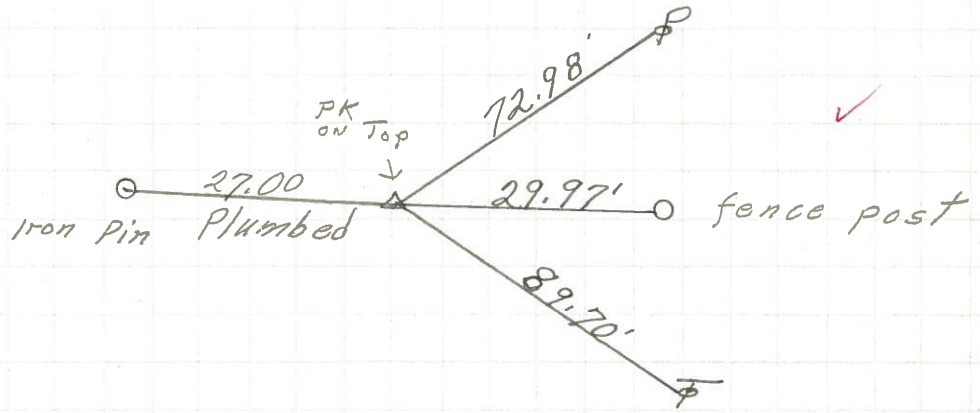

P.I.  
Fd. R.R. spk.  
3" down  
0.1 mi. from  
S.R. 105

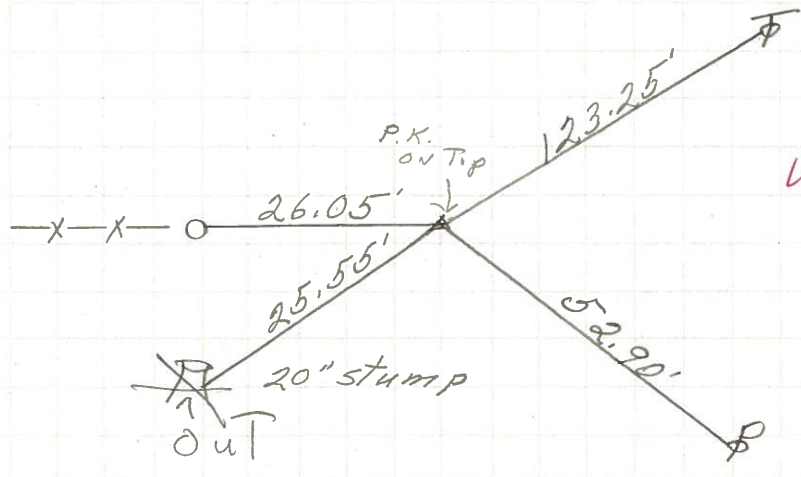

14.



PERSONNEL	TITLE	PERSONNEL	TITLE
Schneider		Potts	
Mosser			
Barbour			
Redding			

COUNTY Ottawa DATE 4-9-68  
 S. R. 590 WEATHER cloudy-windy  
 SEC. San. Co. Line North TEMP. 60°

DESCRIPTION Ties for Control Points JOB NO. \_\_\_\_\_

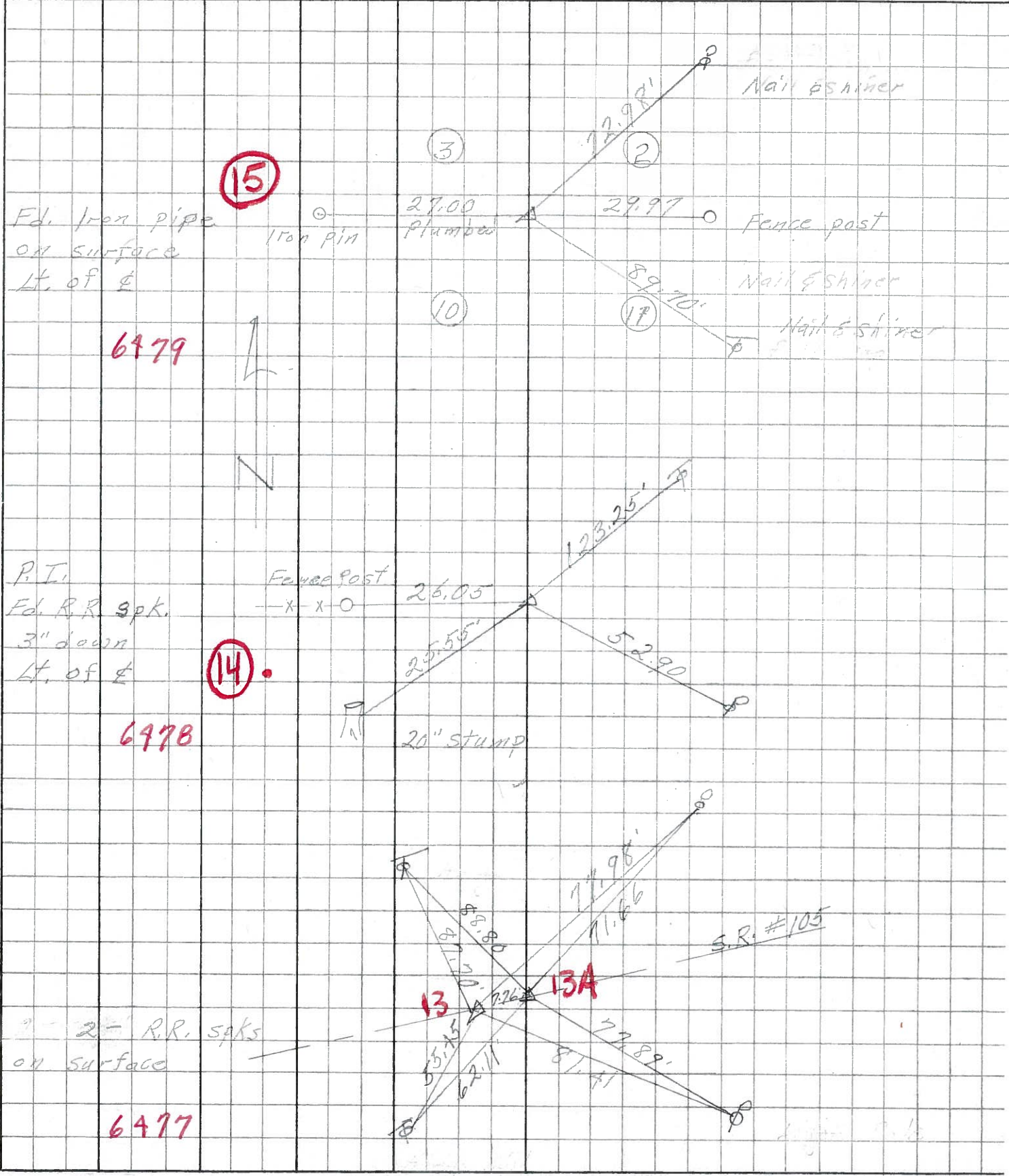

OTT-SR 590

Harris Twp.

Sec. 11. D Tel. P. NE. 123.1' 60. 13.6  
 (14) " " SE. 52.8' 54. 49.6  
 F. Post. W 36.55' 564.0  
 14" Locust S.W. 45.1'  
 20" " S.W. 25.6'  
 Maple N.W. 102.6'

Sec. 14 A. Cor. F. P. E. 22.3 Tel. P. SE. 85.6'  
 (6) " " W. 29.3 " " N.E. 79.4'  
 26 34 Elm Stump 28.6 Oak Stump S.W. 73.8

(5) D. Thorn Tr. N.E. 36.5 Brace pole N.E. 30'  
 Apple SE. 78.1 P. Pole N.W. 33'  
 Tel. P. SE. 27.8 St. High sign 66.2

(15)  
 Sec. 10-11-2-3 I - Post E - 30.5 Tel. P. NE. 73.4  
 " N.E. - 31.8 " P. S.E. 90.1  
 3 2 " N.W. - 34.5 Elm N.W. 41.0  
 10 11