

O.D.O.T. DISTRICT 2 SURVEY OFFICE (USE ONLY)

PERSONNEL

REFERENCE NO. 24 A

SHEET 26 OF 30

NOTES RHOADES

DATE 2/26/18

ROUTE SR 590

H.C. O'DONNELL

WEATHER SUNNY

COUNTY OTTAWA

R.C. RHOADES

TEMP. 48°

TOWNSHIP BENTON

DWG BY MILLER

PID 101240

SECTION 15

T 7 N R 14 E

TYPE MONUMENT MAG/WASHER

ON SURFACE - ~~BELOW~~ ON

OFFSET  $\odot$  PAVEMENT 1.1' ~~LT~~ : RT

8.3' TO RT EDGE PAVEMENT

STATION: 399+75.2

HORZ. DATUM: NAD83-2011

GEOID: NAVD88-2012A

GRID: NORTHING: 693337.429

EASTING: 1770895.761

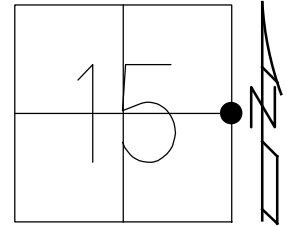

RECORD:  
 FD P.K./WASHER  
 12/01/03, RGN  
 FD P.K./WASHER  
 7/10/08  
 SVA124  
 8/13/08, MC  
 SET MAG/WASHER  
 6/09/09, SAH  
 FD MAG/WASHER  
 REFA24  
 2-26-18, 4-23-18  
 10-4-18, JFO

DIST. 24-24A= 15.93'

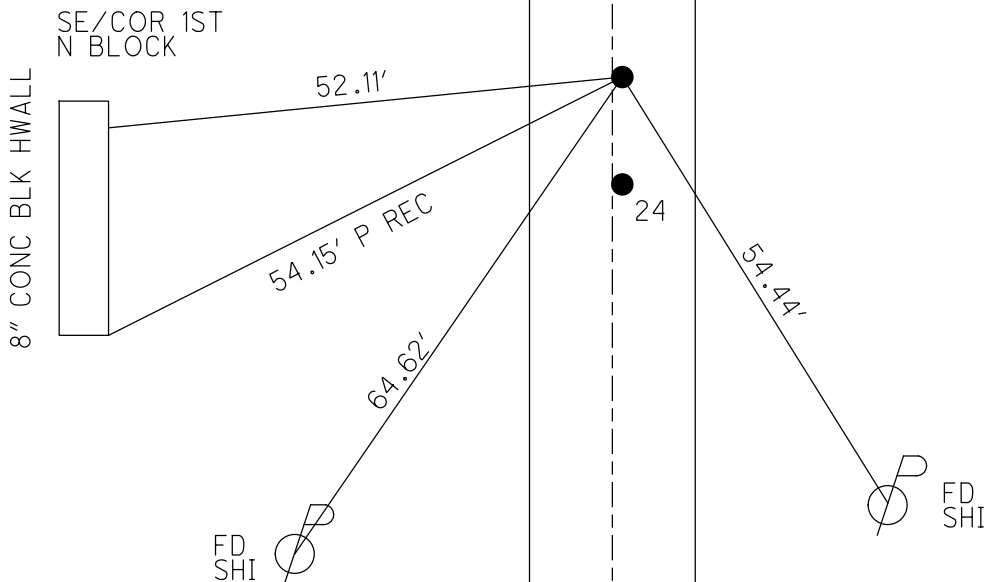

**O.D.O.T. DISTRICT 2 SURVEY OFFICE (USE ONLY)**

PERSONNEL \_\_\_\_\_ REFERENCE NO. 24 A SHEET 26 OF 30  
 NOTES CANTERBURY DATE 7/10/08 ROUTE SR 590  
 H.C. HUSS WEATHER FAIR COUNTY OTTAWA  
 R.C. CANTERBURY TEMP. 78° TOWNSHIP BENTON  
 \_\_\_\_\_ SECTION 15  
 \_\_\_\_\_ T 7 N R 14 E

TYPE MONUMENT \_\_\_\_\_ P.K./WASHER \_\_\_\_\_  
 ON SURFACE - ~~BELOW~~ \_\_\_\_\_ ON \_\_\_\_\_  
~~LEFT~~ - Q PAV'T - RIGHT \_\_\_\_\_ 1.1' \_\_\_\_\_  
8.3 TO RT EDGE PAVEMENT \_\_\_\_\_  
 S.L.M. \_\_\_\_\_ 399+75.2 \_\_\_\_\_  
 GRID: NORTHING: 693337.461 EASTING: 1770895.726

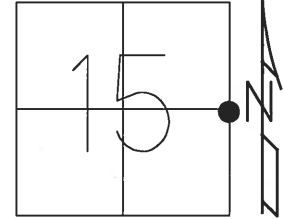

RECORD:  
 FD P.K./WASHER  
 12/01/03, RGN  
 SET MAG/WASHER  
 6/09/09, SAH  
 GPS SVA124,  
 8/13/08

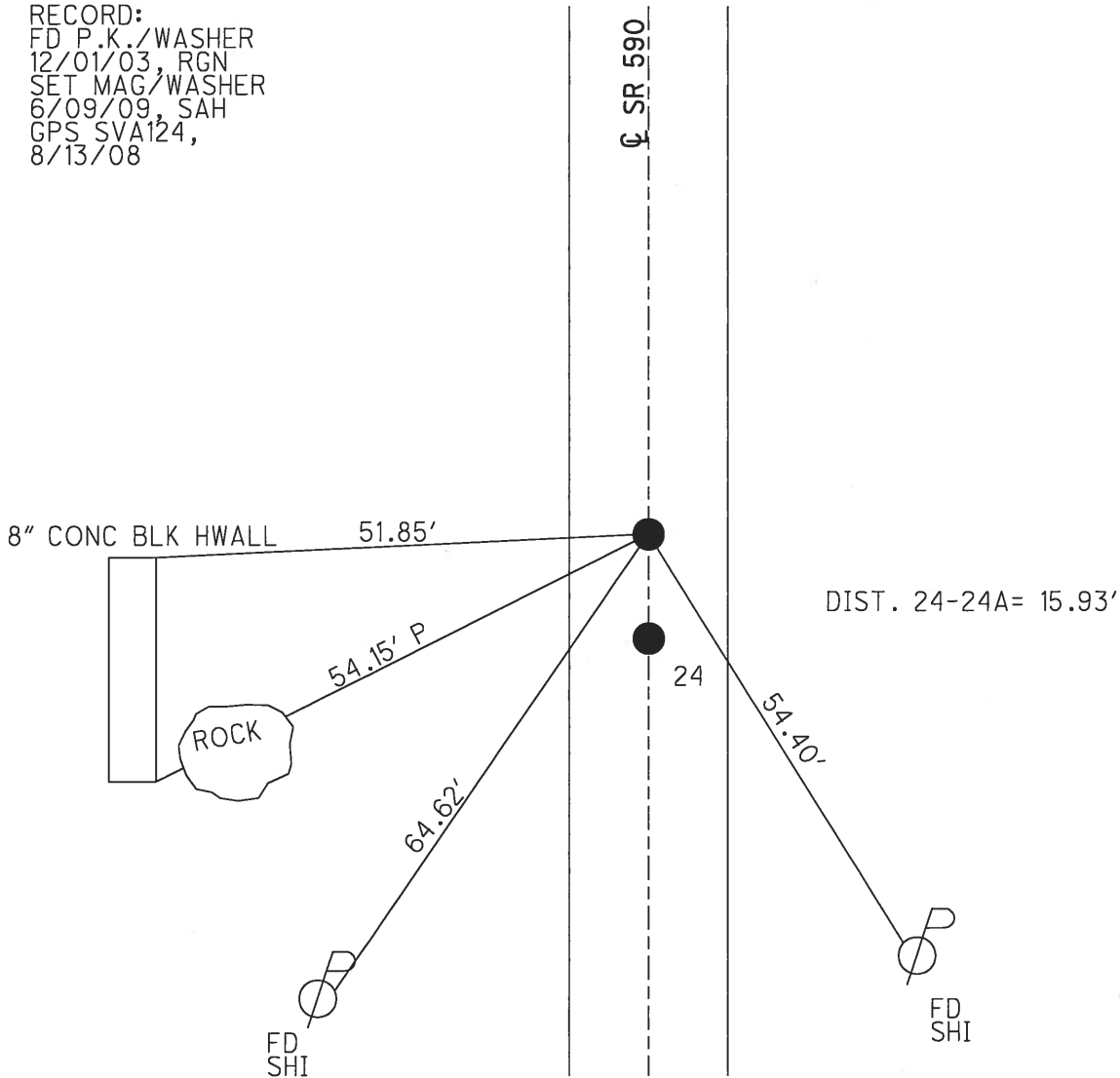

# O.D.O.T. DISTRICT 2 SURVEY OFFICE

PERSONNEL \_\_\_\_\_

REFERENCE NO. 24

SHEET 1 OF 3

NOTES BARNHISEL

H.C. PRUNTY

DATE 9-14-94

ROUTE 590

R.C. SLOVAK

WEATHER CLEAR - WINDY

COUNTY OTTAWA

\_\_\_\_\_  
\_\_\_\_\_

TEMP. +85°

TOWNSHIP BENTON

SECTION 15

T 7 N R 14 E

TYPE MONUMENT NAIL & SHINER

~~ON SURFACE~~ - BELOW 1 1/2"

~~1.2~~ - PAV'T. - RIGHT 1.2

8.3 TO RT EDGE PAVEMENT

S.L.M. 400+21.57

24A

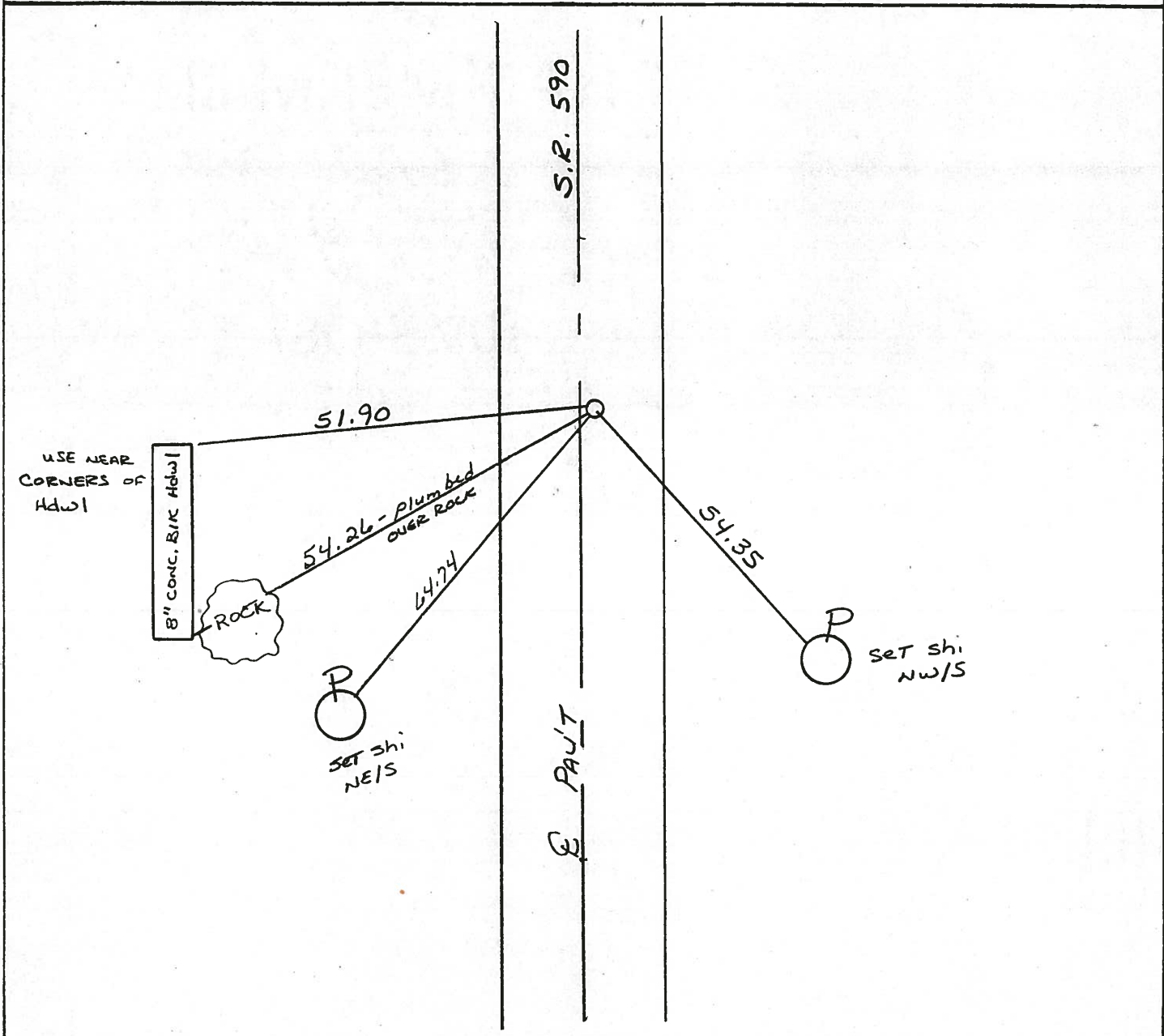
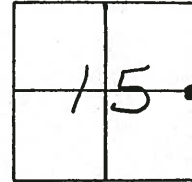

| PERSONNEL   | TITLE | PERSONNEL   | TITLE |       |  |
|---|-------|-------------|-------|-------|--|
|   |       |             |       |       |  |
| COUNTY <u>Iowa</u> DATE <u>7-27-71</u>                            |       |             |       |       |  |
| S. R. <u>590</u> WEATHER <u>Fair</u>                              |       |             |       |       |  |
| SEC. <u>15 &amp; 14</u> TEMP. <u>75°</u>                          |       |             |       |       |  |
| DESCRIPTION <u>S.R. #163 to S.R. #2 Benton Twp.</u> JOB NO. _____ |       |             |       |       |  |
| LEFT  |       | CENTER LINE |       | RIGHT |  |

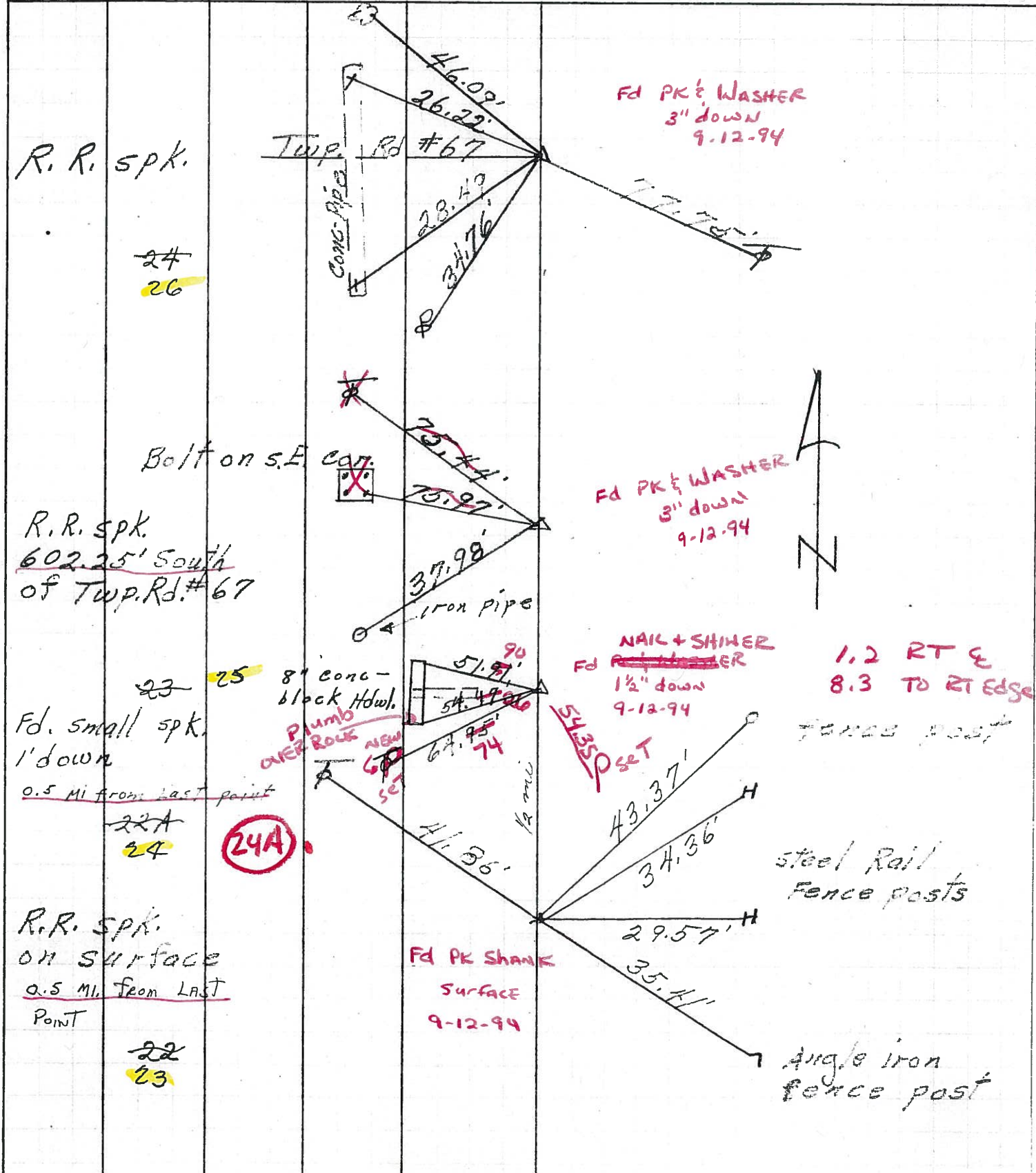

PERSONNEL TITLE PERSONNEL TITLE

COUNTY Ottawa DATE 7-27-71

S. R. 590 WEATHER Fair

SEC. 15 & 14 TEMP. 75°

DESCRIPTION SR.#163 to SR.#2 Benton Twp. JOB NO. \_\_\_\_\_

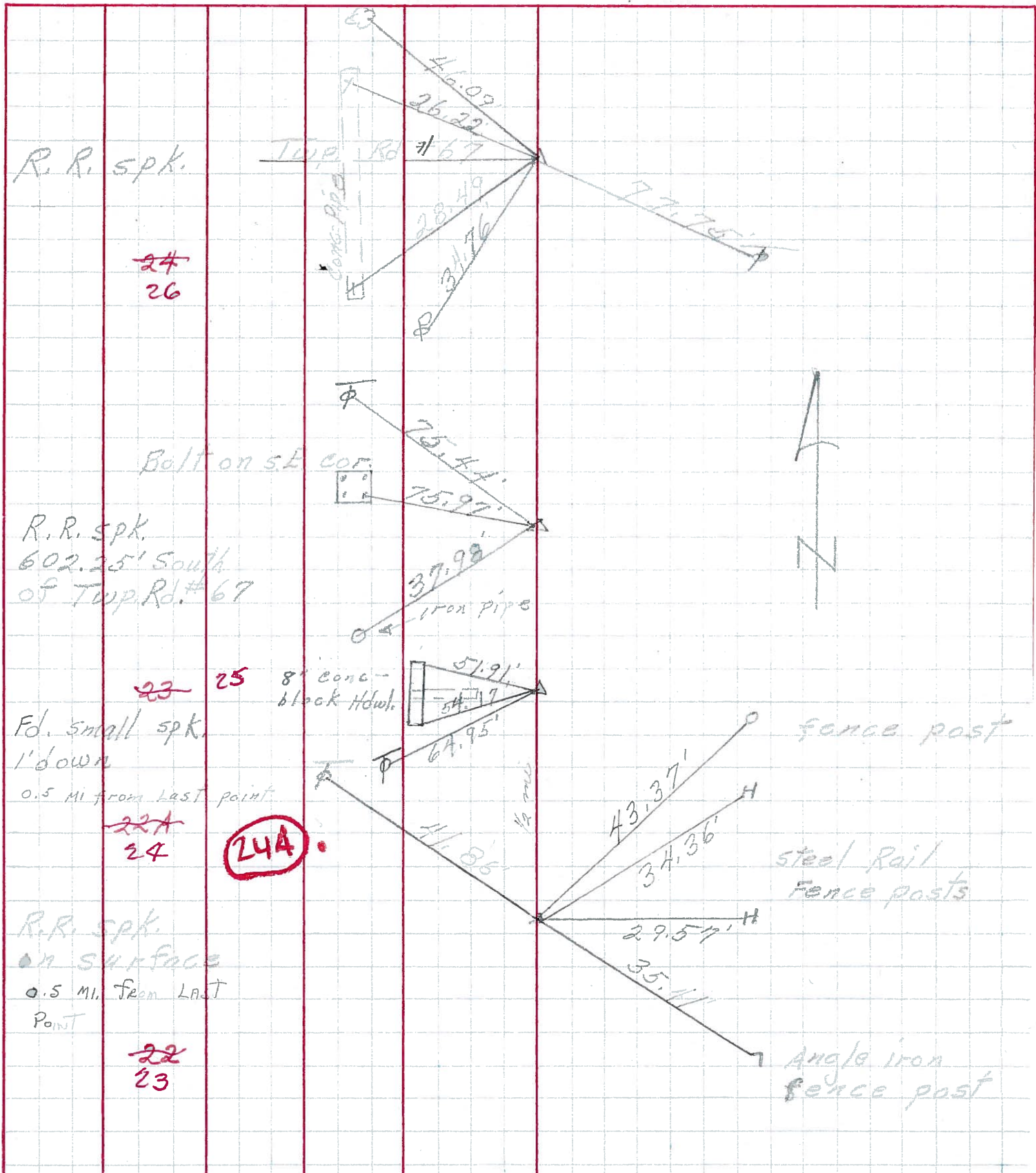

R.R. spk.

~~24~~  
26

Bolt on st. cor.

R.R. spk.  
602.25' South  
of Twp. Rd. #67

~~23~~ 25

Ed. small spk.  
1' down  
0.5 Mi from last point

~~22A~~  
24

**24A**

R.R. spk.  
on surface  
0.5 Mi from last  
point

~~22~~  
23

fence post

steel Rail  
fence posts

Angle iron  
fence post