

O.D.O.T. DISTRICT 2 SURVEY OFFICE (USE ONLY)

PERSONNEL

REFERENCE NO. 25

SHEET 27 OF 30

NOTES RHOADES

DATE 2/26/18

ROUTE SR 590

H.C. O'DONNELL

WEATHER SUNNY

COUNTY OTTAWA

R.C. RHOADES

TEMP. 48°

TOWNSHIP BENTON

SECTION 15

DWG BY MILLER PID 101240

T 7 N R 14 E

TYPE MONUMENT MAG/WASHER

ON SURFACE - ~~BELOW~~ ON

OFFSET Q PAVEMENT 2' ~~LT~~ : RT

8.4' TO RT EDGE PAVEMENT

STATION: 420+43

HORZ. DATUM: NAD83-2011

GEOID: NAVD88-2012A

GRID: NORTHING: 695382.412

EASTING: 1770931.460

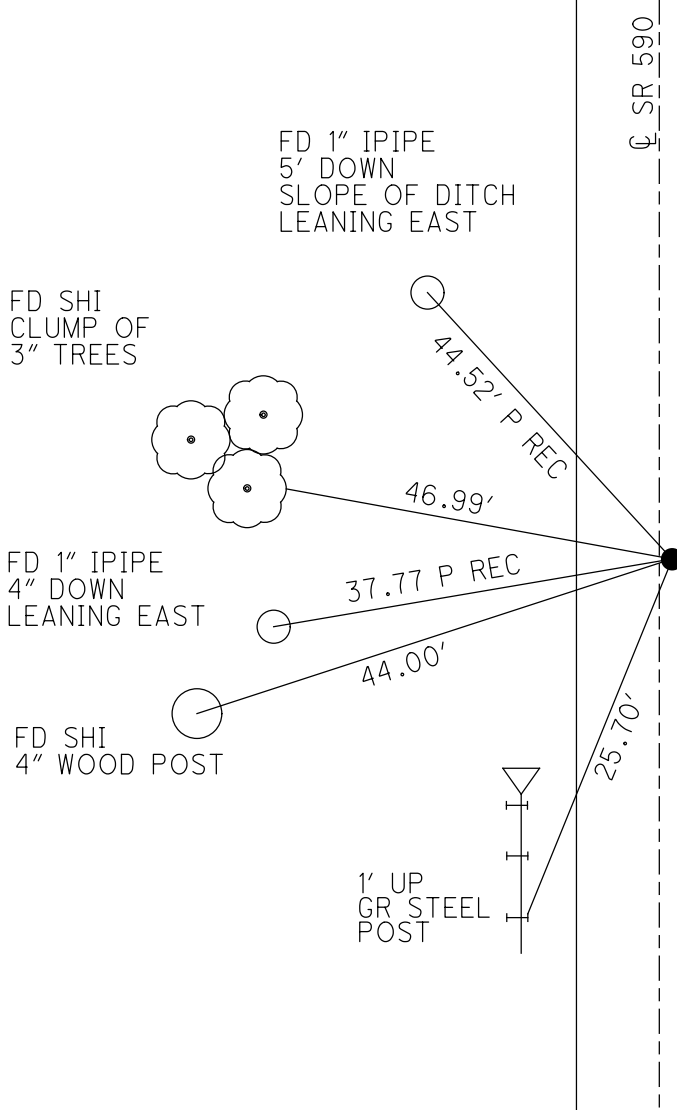
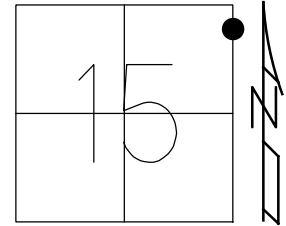

RECORD:
 FD P.K.NAIL
 12/01/03, RGN
 FD P.K.NAIL
 7/10/08
 SV125
 8/13/08, MC
 SET MAG/WASHER
 REF25
 2-26-18, JFO
 FD MAG/WASHER
 4-23-18,
 10-4-18, JFO

O.D.O.T. DISTRICT 2 SURVEY OFFICE (USE ONLY)

PERSONNEL _____ REFERENCE NO. 25 SHEET 27 OF 30
 NOTES CANTERBURY DATE 7/10/08 ROUTE SR 590
 H.C. HUSS WEATHER FAIR/WINDY COUNTY OTTAWA
 R.C. CANTERBURY TEMP. 70° TOWNSHIP BENTON
 _____ SECTION 15
 _____ T 7 N R 14 E

TYPE MONUMENT _____ P.K. NAIL _____
 ON SURFACE - ~~BELOW~~ _____ ON _____
~~LEFT~~ - Q PAV'T - RIGHT _____ 1' _____
8.4 TO RT EDGE PAVEMENT _____
 S.L.M. _____ 420+43 _____

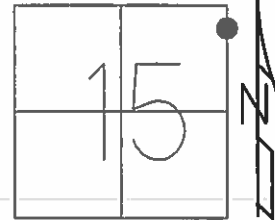

GRID: NORTHING: 695382.428 EASTING: 1770931.420

RECORD:
 FD P.K. ON SURF
 12/01/03, RGN
 GPS SV125, 8/13/08

NOTE:
 THIS POINT IS 0.19'
 EAST PF SEC LINE

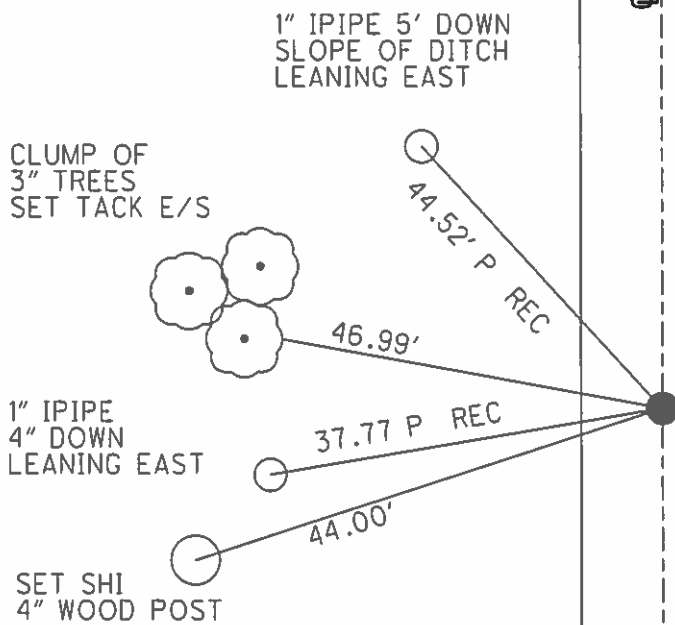

O.D.O.T. DISTRICT 2 SURVEY OFFICE

PERSONNEL _____

REFERENCE NO. 25

SHEET 2 OF 3

NOTES BARNHISEL

H.C. PRUNTY

DATE 9-14-94

ROUTE 590

R.C. SLOVAK

WEATHER Clear - Windy

COUNTY OTTAWA

TEMP. +85°

TOWNSHIP BENTON

SECTION 15

T 7 N R 14 E

TYPE MONUMENT P.K. & WASHER

~~ON SURFACE~~ - BELOW 3"

~~LEFT - & PAV'T.~~ - RIGHT 1.2

8.4 TO RT EDGE PAVEMENT

S.L.M. 420+67.04

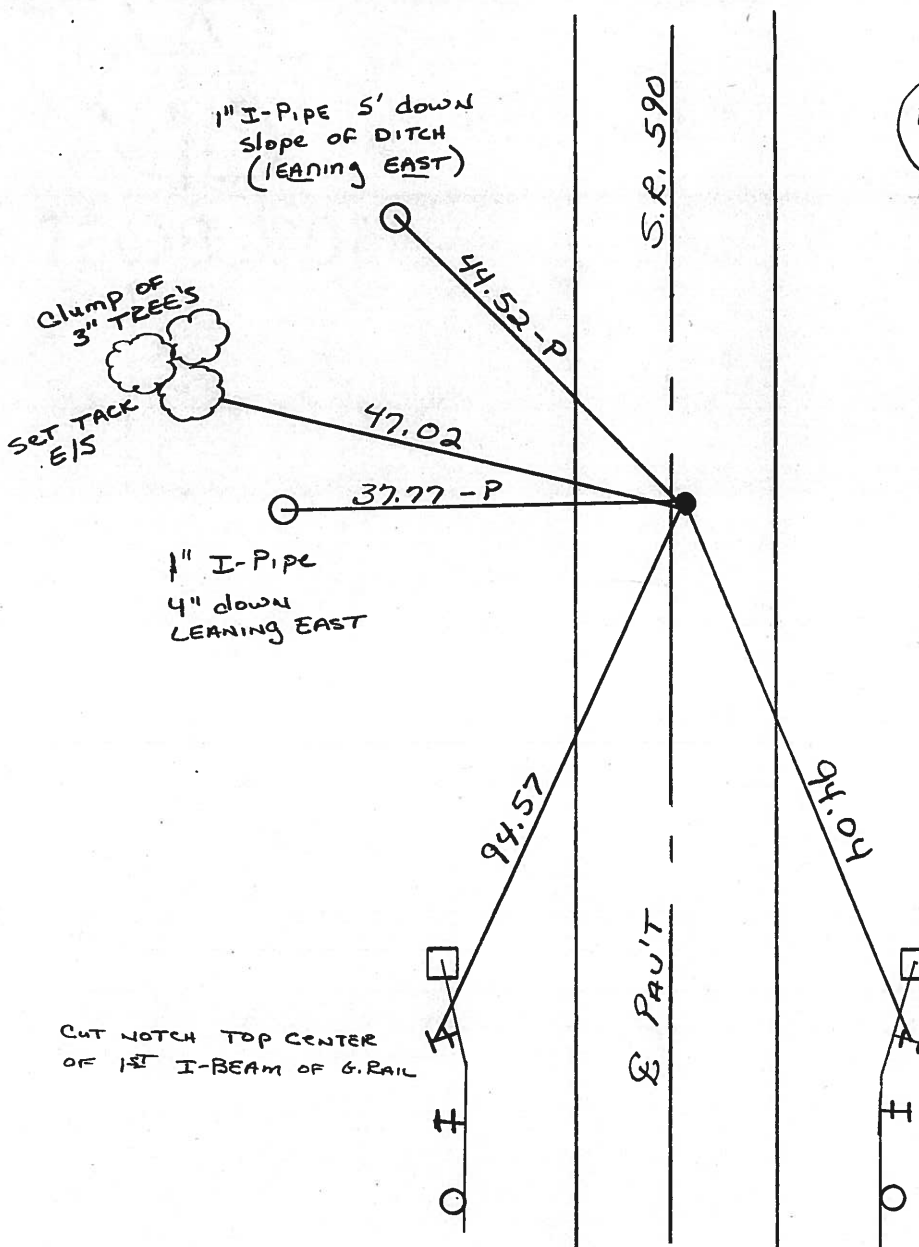
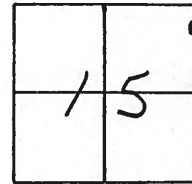

NOTE: THIS POINT IS
0.19 EAST OF SEC LINE

CUT NOTCH TOP CENTER
OF 1ST I-BEAM OF G.RAIL

CUT NOTCH TOP CENTER OF
1ST I-BEAM OF G.RAIL
TO STRUCTURE

OTT-590-0793

O.D.O.T. DISTRICT 2 SURVEY OFFICE

SHEET

OF

County Ottawa S.R. # 590

Township Benton

Section 14 E 15

TZN, R14E

Personnel Cronin - Draw

Ripple

Geyman

Mosser

Barbour

25

Date 7/19/82 Drawn 8/5/82

Weather sunny-humid

Temp. 85°

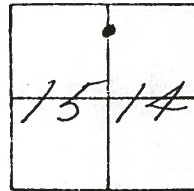

1.2 RT OF C
8.4 To RT edge
3" down

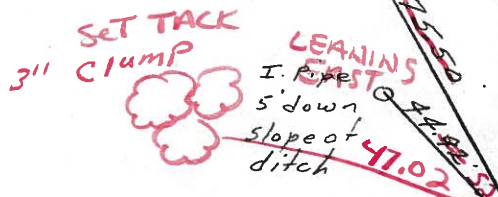

FD PK & WASHER
3" down
9-12-94

set P.K. & washer at top
R.R. spike 1.5' pt.
& Pavement

38.10
I. Pipe 37.77
LEANING EAST
94.57

CUT NOTCH IN CNT
1 1/2" I-BEAM ON
BOTH SIDES



94.04



S.R. # 590

OTT-590-0793

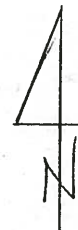

County Ottawa S.R. #590

Township Benton

Section 14 & 15

TZN, R14E

Personnel Cronin - Draw

Ripple

Geyman

Mosser

Barbour

Date 7/19/82 Drawn 8/5/82

Weather sunny - humid

Temp. 85°

#25

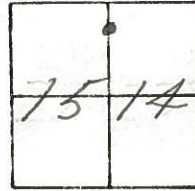

set P.K. & washer atop
R.R. spike 1.5' Rt.
& Pavement

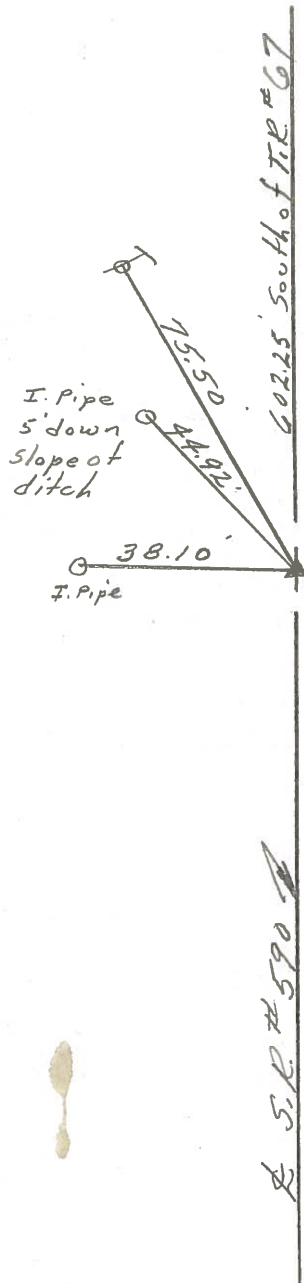

PERSONNEL TITLE PERSONNEL TITLE

COUNTY Ottawa

DATE 7-27-71

S. R. 590

WEATHER Fair

SEC. 15 & 14

TEMP. 75°

DESCRIPTION S.R. #163 to S.R. #2

Benton Twp.

JOB NO.

LEFT

CENTER LINE

RIGHT

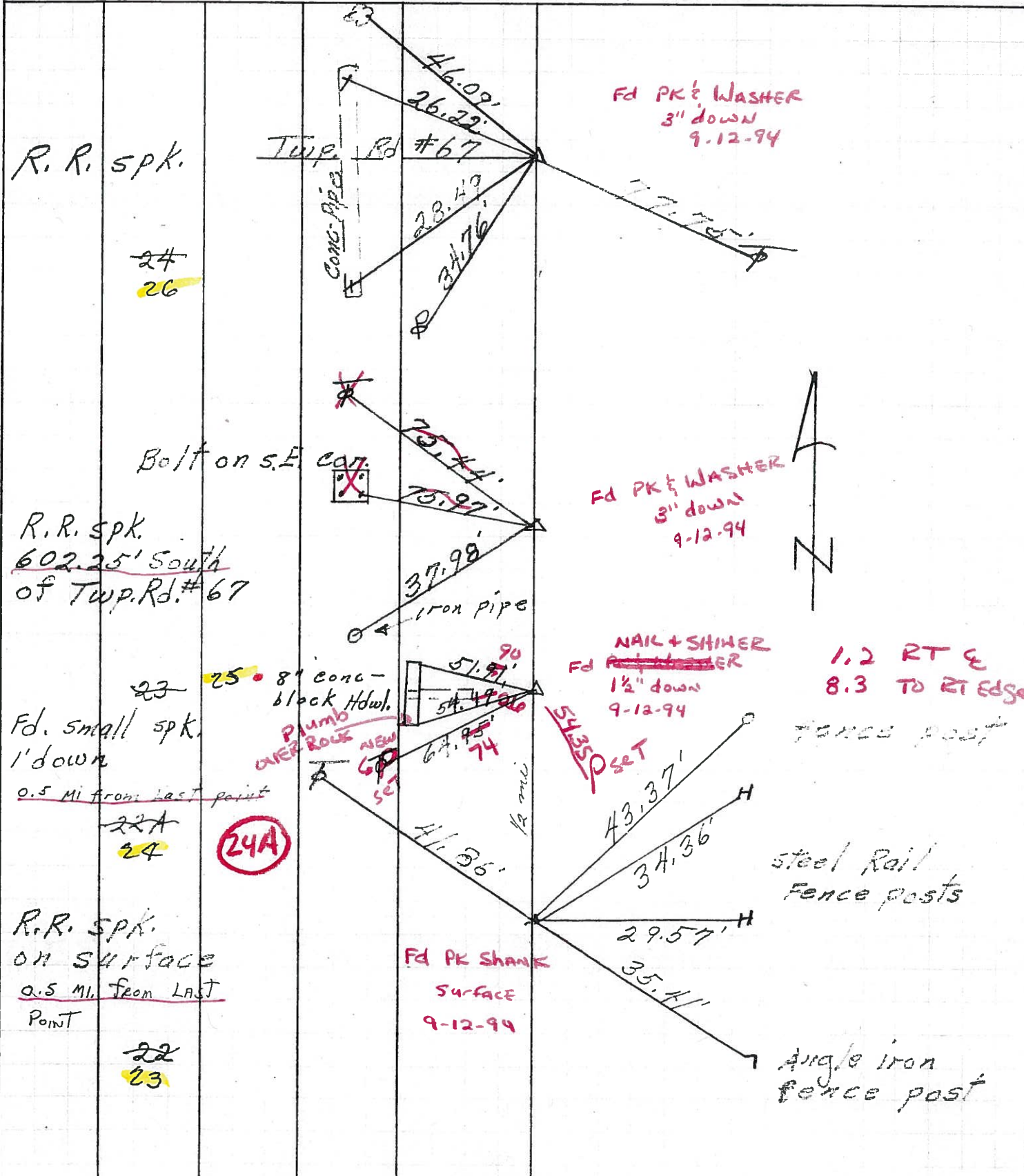

PERSONNEL TITLE PERSONNEL TITLE

COUNTY Ottawa DATE 7-27-71

S. R. 590 WEATHER Fair

SEC. 15 E 14 TEMP. 75°

DESCRIPTION SR.#163 to SR.#2 Benton Twp. JOB NO. _____

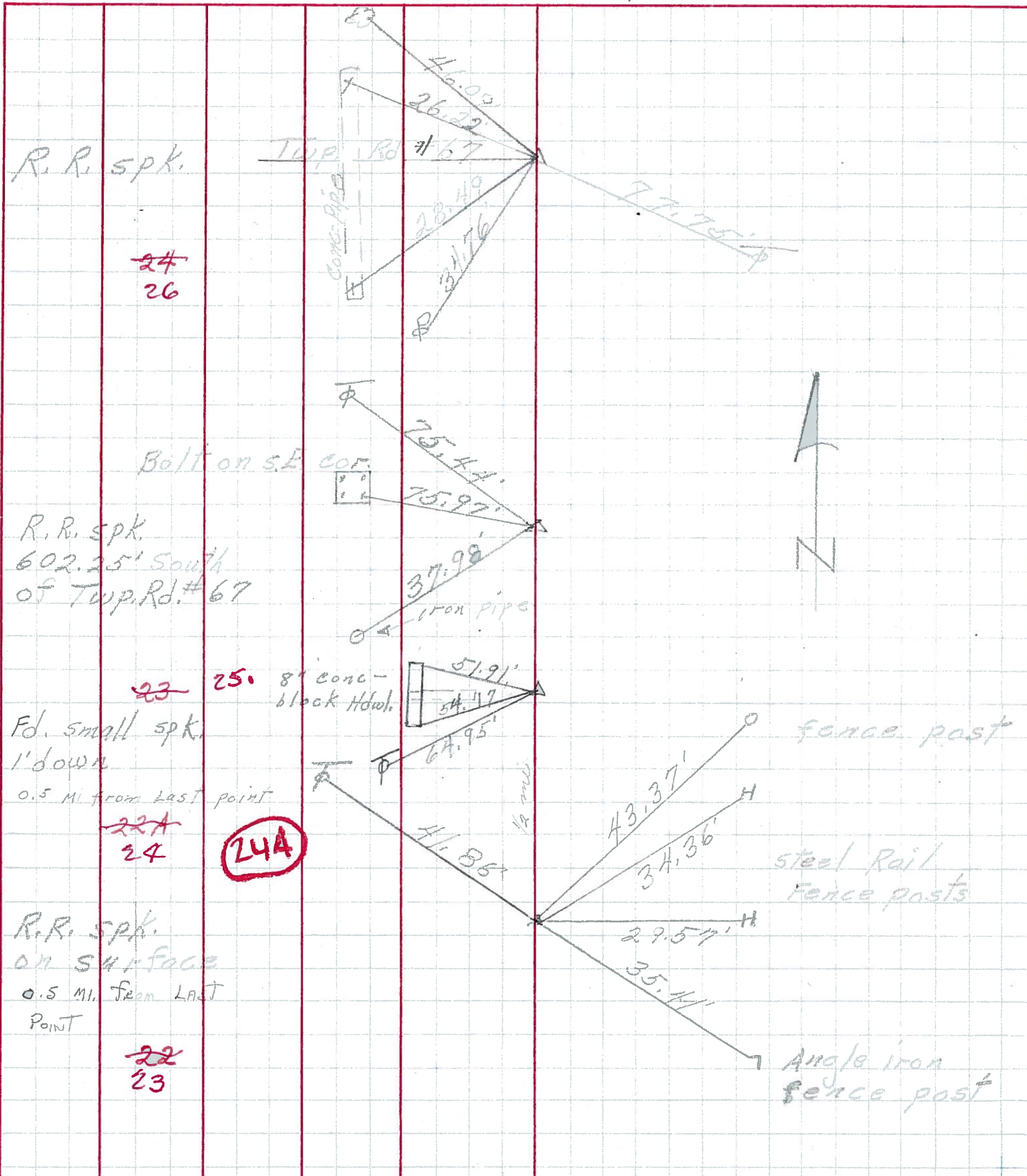

PERSONNEL TITLE PERSONNEL TITLE

Schneider

COUNTY Ottawa DATE 6-21-68

Mosser

S. R. 590 WEATHER Cloudy-windy

Barbour

SEC. SR.#163 to SR. 2 TEMP. 75°

DESCRIPTION Ties for Control Points JOB NO. _____

LEFT CENTER LINE RIGHT

