

DETAIL PARCEL 47-WA
SEE PLAN & PROFILE SHEET 19

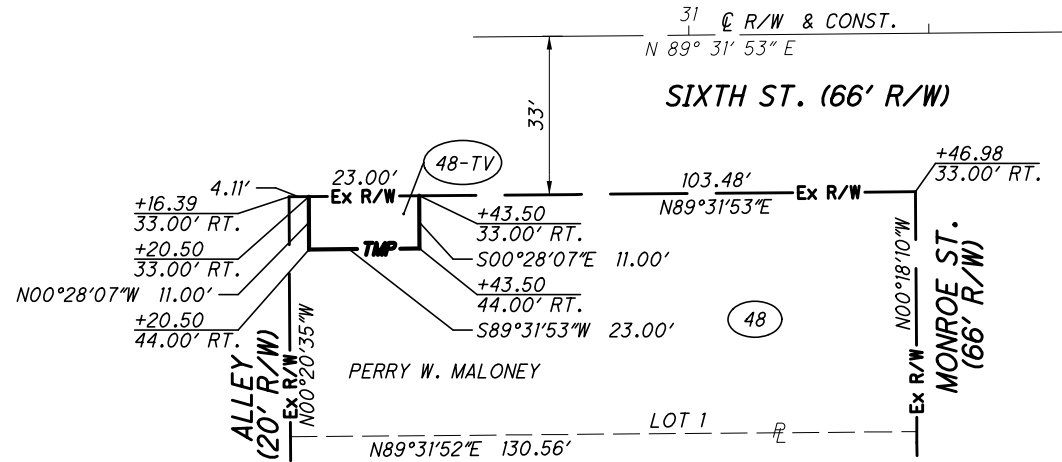

DETAIL PARCEL 48-TV
SEE PLAN & PROFILE SHEET 20

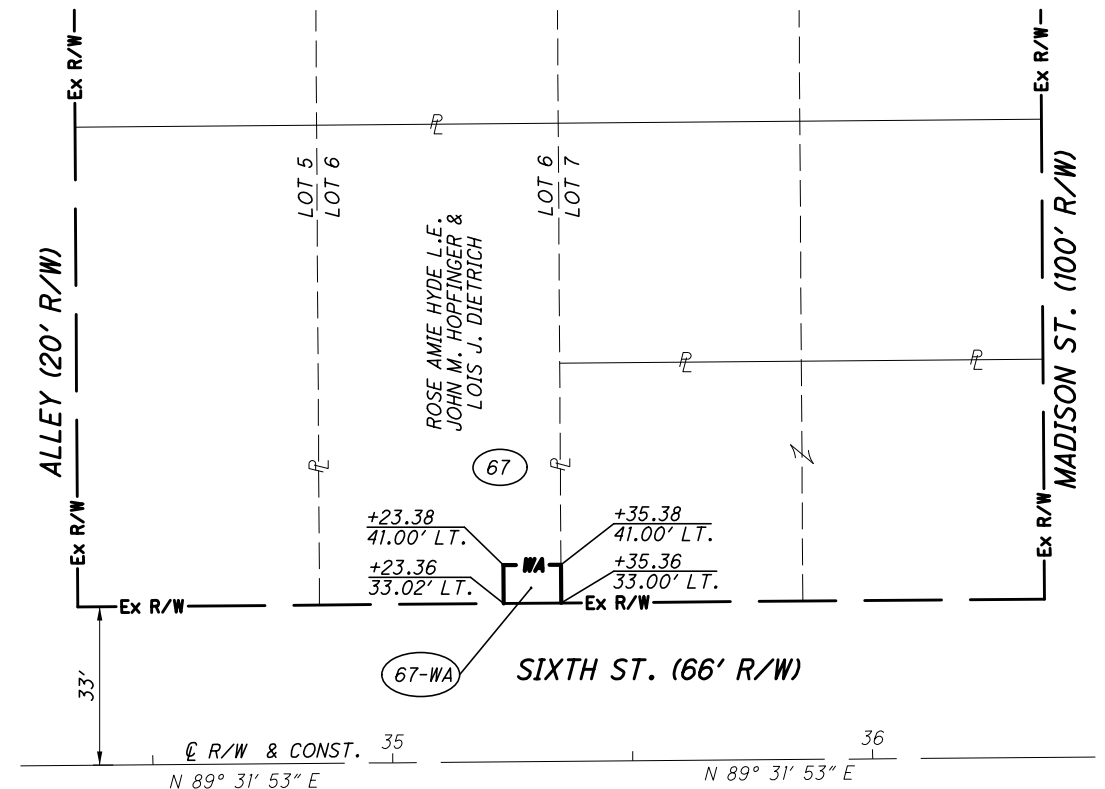

DETAIL PARCEL 67-WA
SEE PLAN & PROFILE SHEET 20 & 21

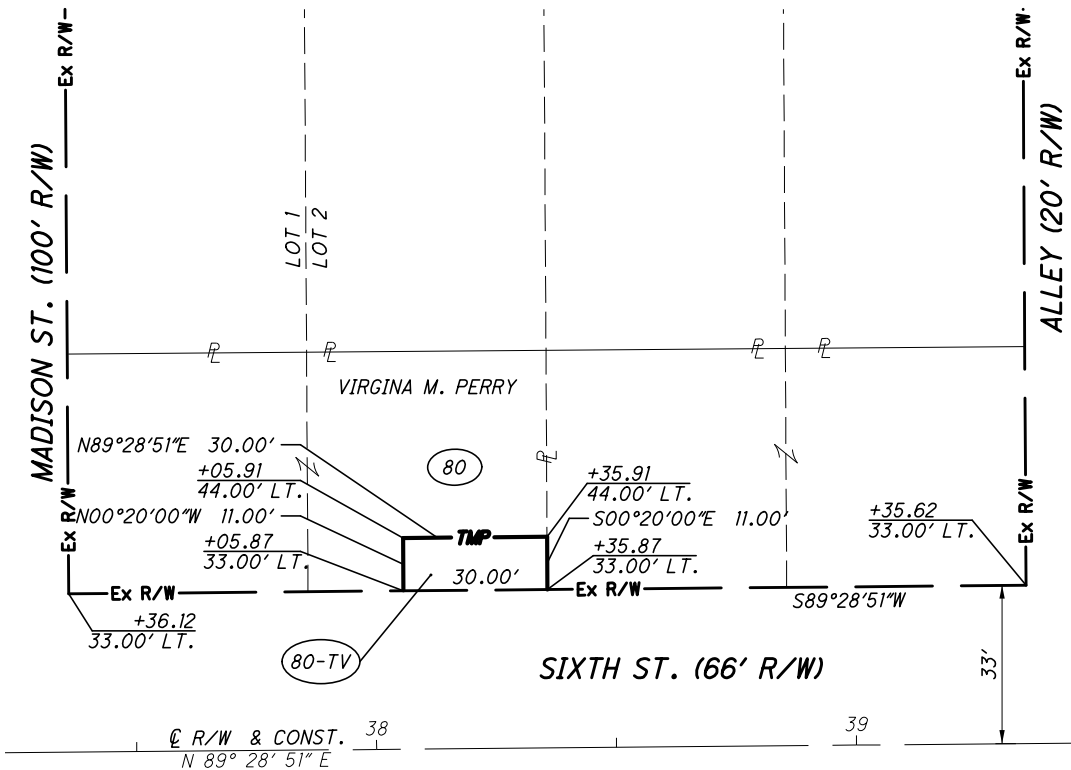

DETAIL PARCEL 80-TV
SEE PLAN & PROFILE SHEET 21

PARCEL NO.	OWNER	OWNERS RECORD		NET TAKE	REMARKS	AS ACQUIRED	
		BOOK	PAGE			BOOK	PAGE
47-WA	MILDRED JEAN O'NEAL	OR 991	464	0.0026 AC.	TO CONSTRUCT A DRIVE AND WALK		
48-TV	PERRY W. MALONEY	OR 1192	455	0.0058 AC.	TO CONSTRUCT A DRIVE		
67-WA	AMIE ROSE HYDE L.E. JOHN M. HOPFINGER & LOIS J. DIETRICH	434	834	.0022 AC.	TO CONSTRUCT A DRIVE AND WALK		
80-TV	VIRGINA M. PERRY	OR 1392	494	0.0075 AC.	TO CONSTRUCT A DRIVE AND WALK		

REV. BY	DATE	DESCRIPTION

RIGHT OF WAY DETAILS
PARCELS 47, 48, 67, & 80

CITY OF PORT CLINTON
SIXTH ST. RECONSTRUCTION

PID NO. **89417**

R/W DESIGNER: KCD
R/W REVIEWER: DAP

1 / 2

25A

7/10/2012 10:09:25 AM

I:\3700\009\Tran\89417\row\sheets\89417RD001.dgn

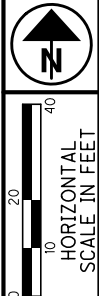

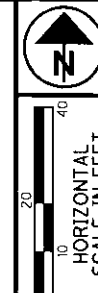

PID NO. 89417

R/W DESIGNER KCD
R/W REVIEWER DAP

RIGHT OF WAY DETAILS
PARCELS 81, 82, 102, & 104

CITY OF PORT CLINTON
SIXTH ST. RECONSTRUCTION

2 / 2

25B

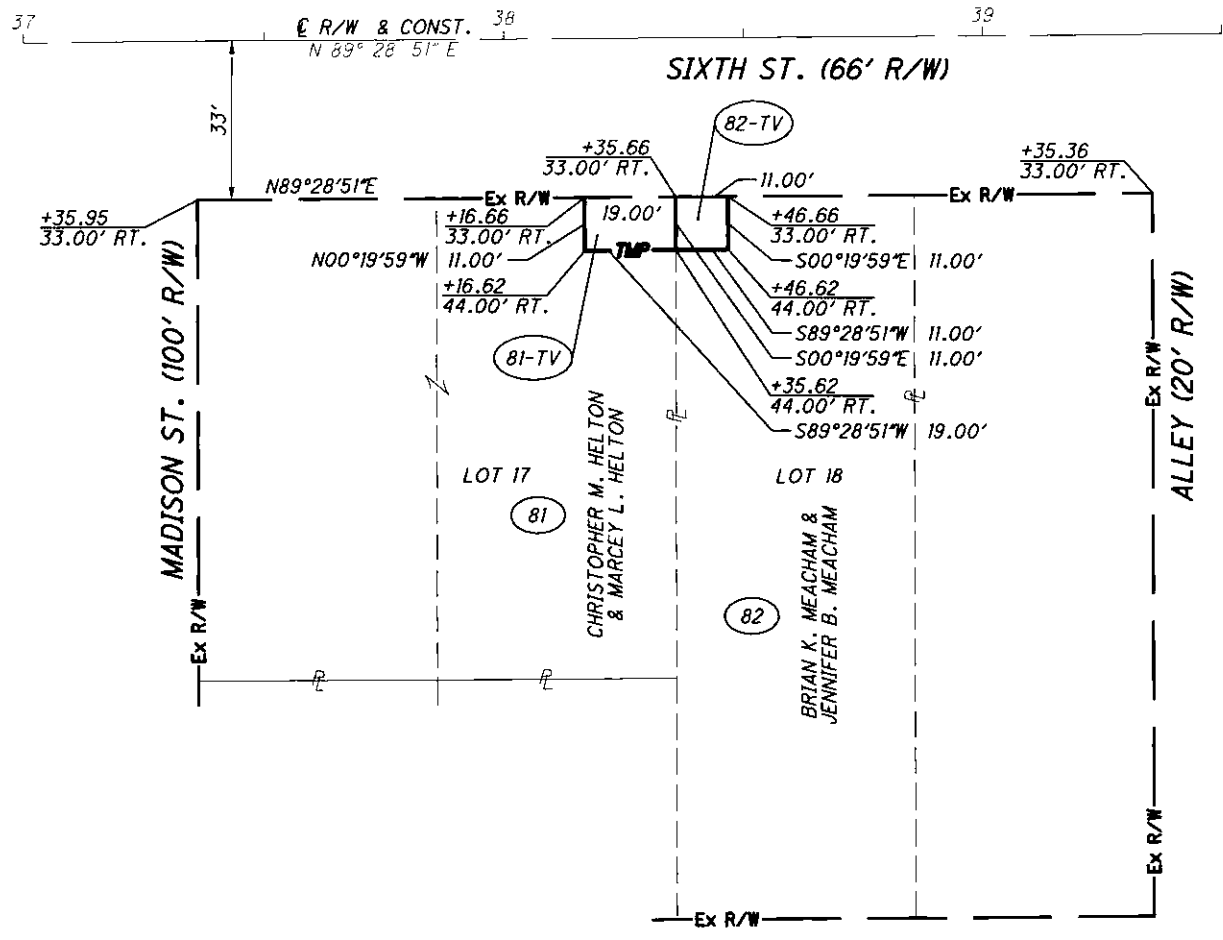

DETAIL PARCEL 81-TV & 82-TV
SEE PLAN & PROFILE SHEET 21

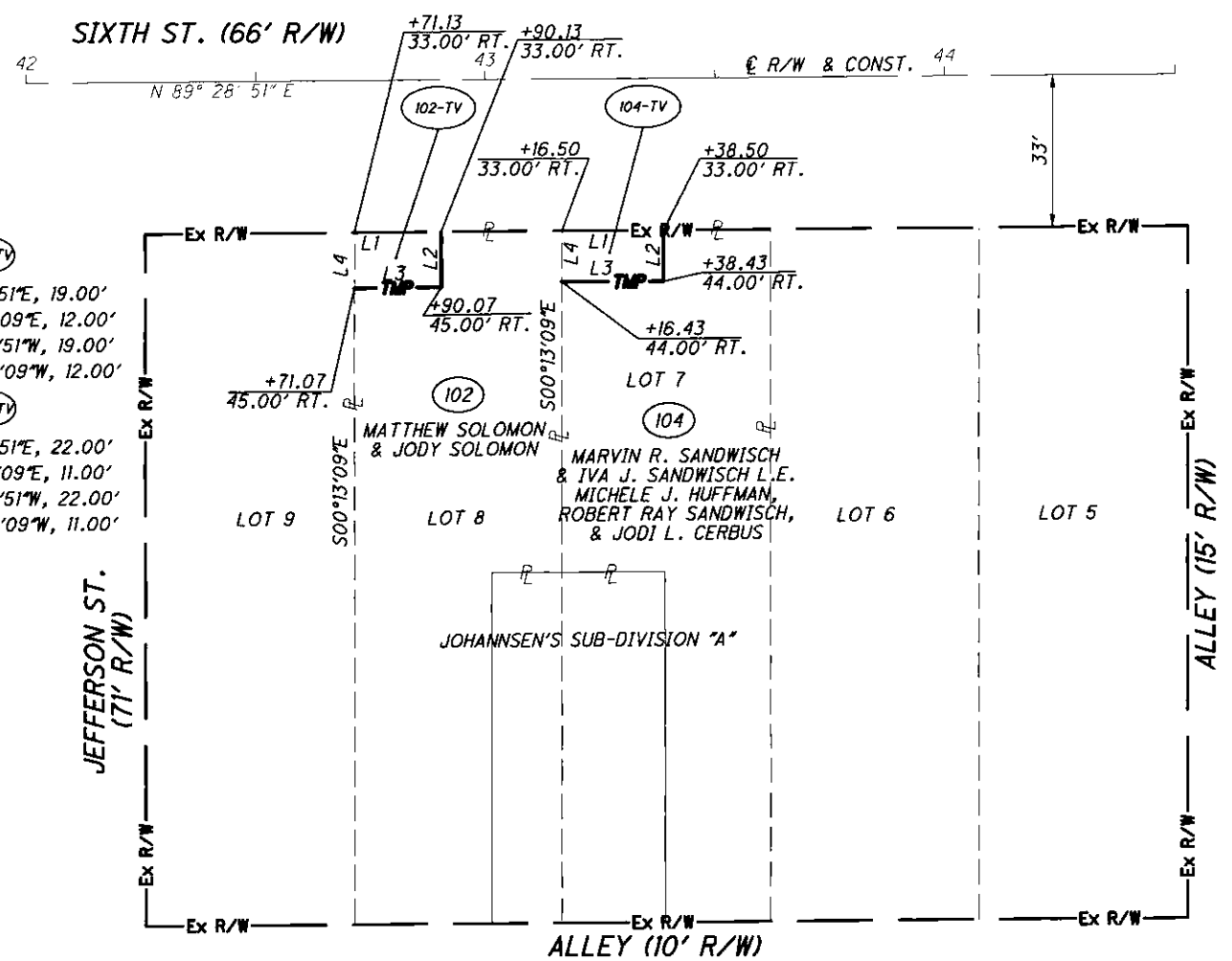

DETAIL PARCEL 102-TV & 104-TV
SEE PLAN & PROFILE SHEET 22

CERTIFICATION

I HEREBY CERTIFY THAT THIS IS A TRUE DELINEATION OF A SURVEY MADE FOR THE CITY OF PORT CLINTON, OTTAWA COUNTY, STATE OF OHIO, IN 2011 AND 2012 BY POGGEMEYER DESIGN GROUP, INC., 1168 NORTH MAIN STREET, BOWLING GREEN, OHIO, 43402.

THE BASIS OF BEARING ARE TO AN ASSUMED MERIDIAN AND SHOULD BE USED ONLY FOR THE PURPOSE OF DESCRIBING HORIZONTAL ANGULAR MEASUREMENT.

ALL OF MY WORK, CONTAINED HEREIN, WAS CONDUCTED IN ACCORDANCE WITH THE OHIO ADMINISTRATIVE CODE, CHAPTER 4733-37, STANDARDS FOR BOUNDARY SURVEY, UNLESS NOTED OTHERWISE.

BY: *D. Parsell*

DANA A. PARSELL, P.S.

SURVEYOR NO. 7931 DATE: 07.10.2012

PARCEL NO.	OWNER	OWNERS RECORD		NET TAKE	REMARKS	AS ACQUIRED	
		BOOK	PAGE			BOOK	PAGE
81-TV	CHRISTOPHER M. HELTON & MARCEY L. HELTON	OR 1043	900	0.0048 AC.	TO CONSTRUCT A DRIVE		
82-TV	BRIAN K. MEACHAM & JENNIFER B. MEACHAM	418	750	0.0028 AC.	TO CONSTRUCT A DRIVE		
102-TV	MATTHEW SOLOMON & JODY SOLOMON	OR 1177	559	0.0070 AC.	TO CONSTRUCT A DRIVE		
104-TV	MARVIN R. SANDWISCH & IVA J. SANDWISCH L.E. MICHELE J. HUFFMAN, ROBERT RAY SANDWISCH, & JODI L. CERBUS	250 721 OR 1049	697 190 518	0.0071 AC.	TO CONSTRUCT A DRIVE AND WALK		



REV. BY	DATE	DESCRIPTION

I:\3700\009\Tran\89417\rcw\sheet\89417R0002.dgn 7/10/2012 8:29:57 AM