

LUCAS CO  
OTTAWA CC

PARKING FOR PARK OFFICE  
PARKING  
PARKING  
PARKING

R-1

# MAGEE

NATURE CENTER  
R-1 W/L

R-1

F-1 W/L  
PARKING FOR OFFICE

R-1

R-1 W/L

OFFICE & RESIDENCE  
F-1

S.R. 2

PERSONNEL  
Lo EHRKE  
PRUNTY  
Miles

TITLE \_\_\_\_\_

PERSONNEL \_\_\_\_\_

TITLE \_\_\_\_\_

COUNTY OTT

DATE 8-17-94

S. R. \_\_\_\_\_

WEATHER Nice

SEC. MAGEE MARSH TEMP. +80

DESCRIPTION Extend Cross Section - Check IN AREA

JOB NO. \_\_\_\_\_

Sta	LEFT		CENTER LINE		RIGHT		Elev.	
	+	π	-					
B.M.	4.26	102.75					98.49	Site B.M. S.W. Corner of Check-in Building Conc Floor of FRONT PORCH
		Dump Rock						Asphalt
1+75	$\frac{9.1}{34}$	/	$\frac{6.6}{28}$	$\frac{5.1}{21}$	$\frac{4.96}{16}$			
2+00	$\frac{9.0}{36}$	/	$\frac{7.1}{31}$	$\frac{5.4}{27}$	$\frac{5.1}{23}$	$\frac{4.89}{19}$		
2+25	$\frac{9.2}{34}$	/	$\frac{6.8}{31}$	$\frac{5.9}{29}$	$\frac{5.4}{24}$	$\frac{5.02}{21}$		
2+50	$\frac{9.3}{37}$	/	$\frac{6.6}{32}$	$\frac{5.5}{26}$	$\frac{5.06}{22}$			
2+65	$\frac{8.9}{38}$	/	$\frac{6.1}{32}$	$\frac{5.3}{26}$	$\frac{4.94}{23}$			
B.M.			4.26				98.49	

9-9-93

met with D. Franklin - went over areas for patch repair & resurfacing.

### Check Station / Boat Dock AREA:

→ pave entrance road and parking area including area up to main building - repair bad pavement areas; pave up to main parking area

### Main Building Parking Area:

→ set up a jennite seal with stripping and note to remove grasses and curb stops.

### Duck Hunters PARKING AREA: (next to redisambrose)

→ repair and repave main invert for water outlet and remove post @ main entrance (bump) use 2 6'x6' square

### LITTLE PORTAGE WILDLIFE AREA:

Entire drive and parking area full of ~~stone~~ holes. Need to haul stone (411) and regrade and double chip and seal. Manager stated hole reappear ~~so~~ soon after regrading - consider '3" asphalt over lay



MAGEE MARSH

NOV 11-14 slow



Magee Marsh Entrance Road

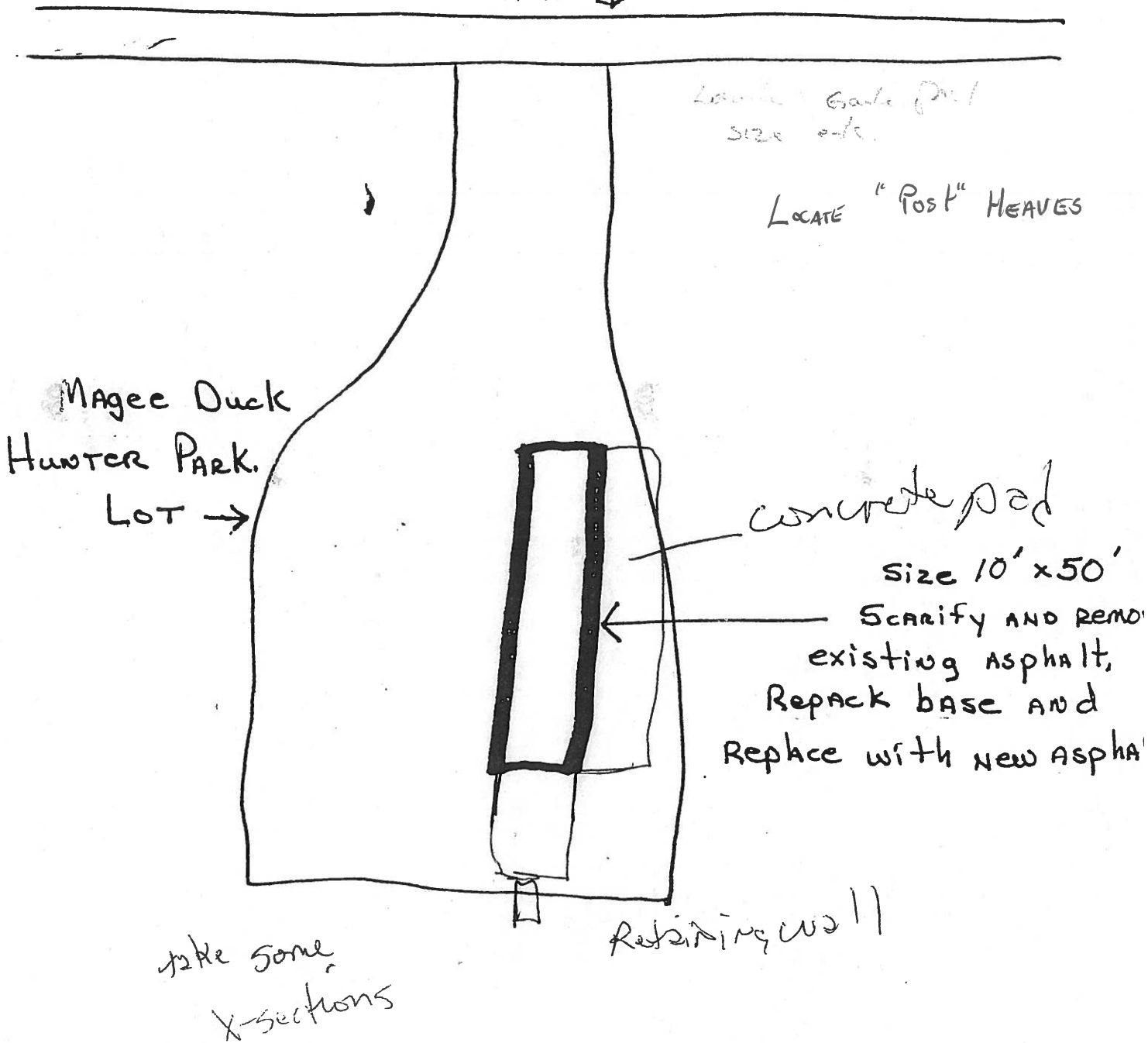

Locate "Post" HEAVES  
size etc.

LOCATE "Post" HEAVES

Magee Duck  
Hunter Park.  
LOT →

concrete pad

Size 10' x 50'

Scarfify and remove  
existing asphalt,  
Repack base and  
Replace with new asphalt

Retaining wall

take some  
X-sections

# MAGEE MARSH

X-Sections - Floors of buildings the in.  
BAS paint areas  
spray paint stations.

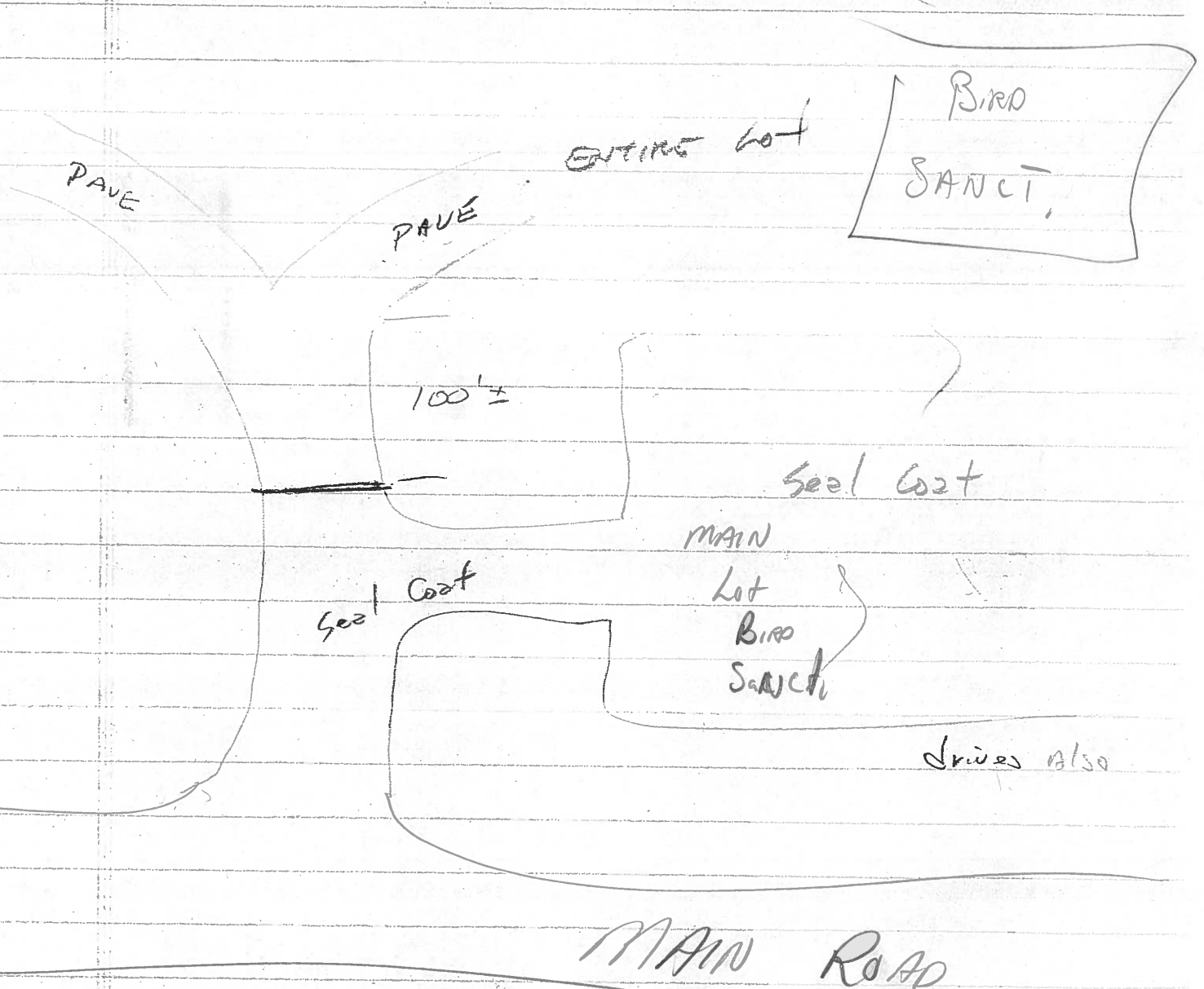

LD-5  
5-92

State of Ohio Department of Transportation  
Field Notes

SHEET NO. 1 of 23

PERSONNEL	TITLE	PERSONNEL	TITLE
LOGARKE			
CANTERBURY			
HERMILLER			

COUNTY OTTAWA DATE Jan 7, 1994  
 S. R. MAGEE MARSH WEATHER Snow  
 SEC. \_\_\_\_\_ TEMP. +20

DESCRIPTION Service ROAD JOB NO. \_\_\_\_\_  
 LEFT CENTER LINE RIGHT

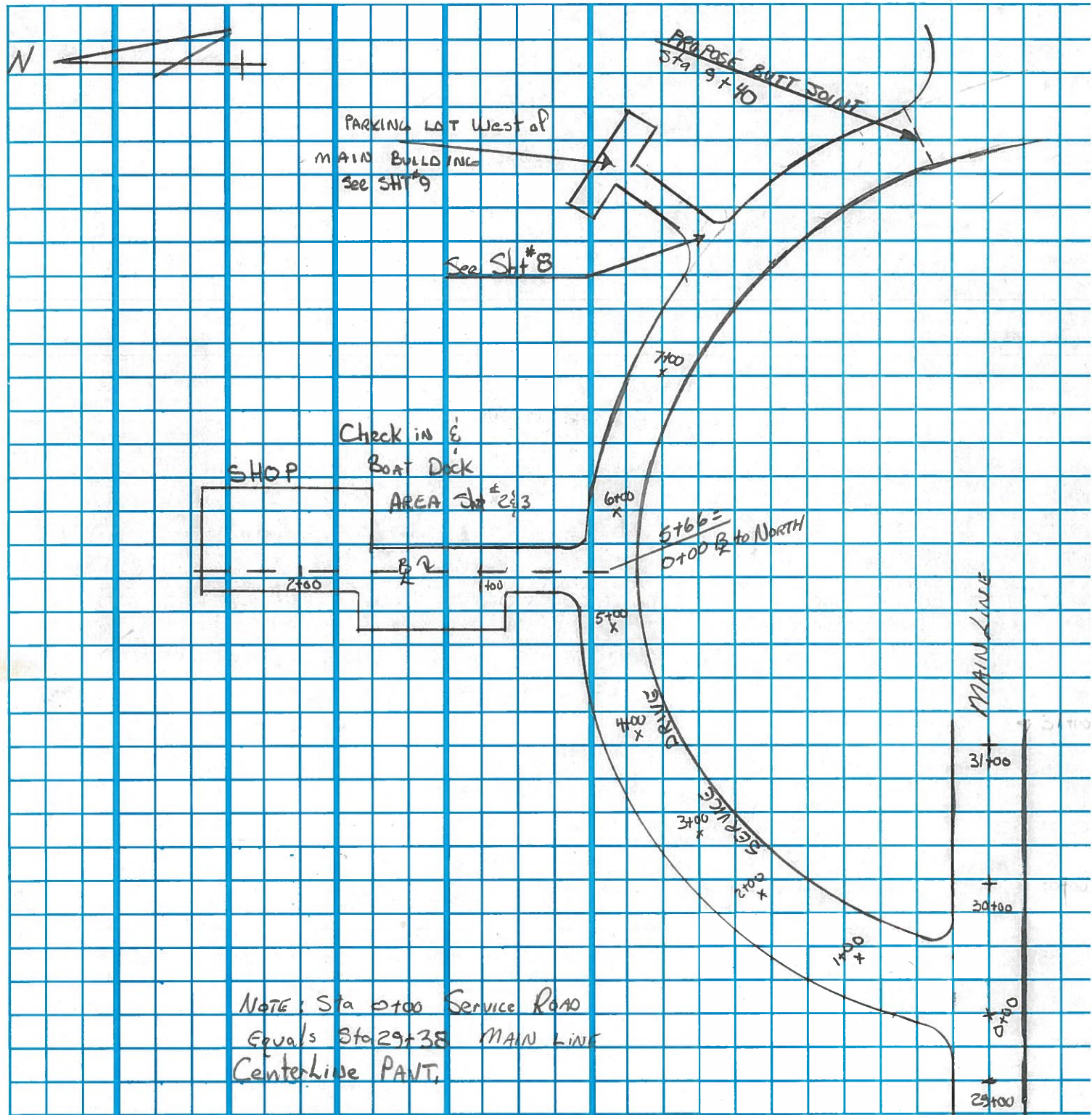



PERSONNEL	TITLE	PERSONNEL	TITLE
LOEHRKE			
&			
CREW			

COUNTY OTTAWA DATE JAN, 1994  
 S. R. Magee MARSH WEATHER \_\_\_\_\_  
 SEC. \_\_\_\_\_ TEMP. \_\_\_\_\_

DESCRIPTION Sta Establishment JOB NO. \_\_\_\_\_  
 LEFT CENTER LINE RIGHT

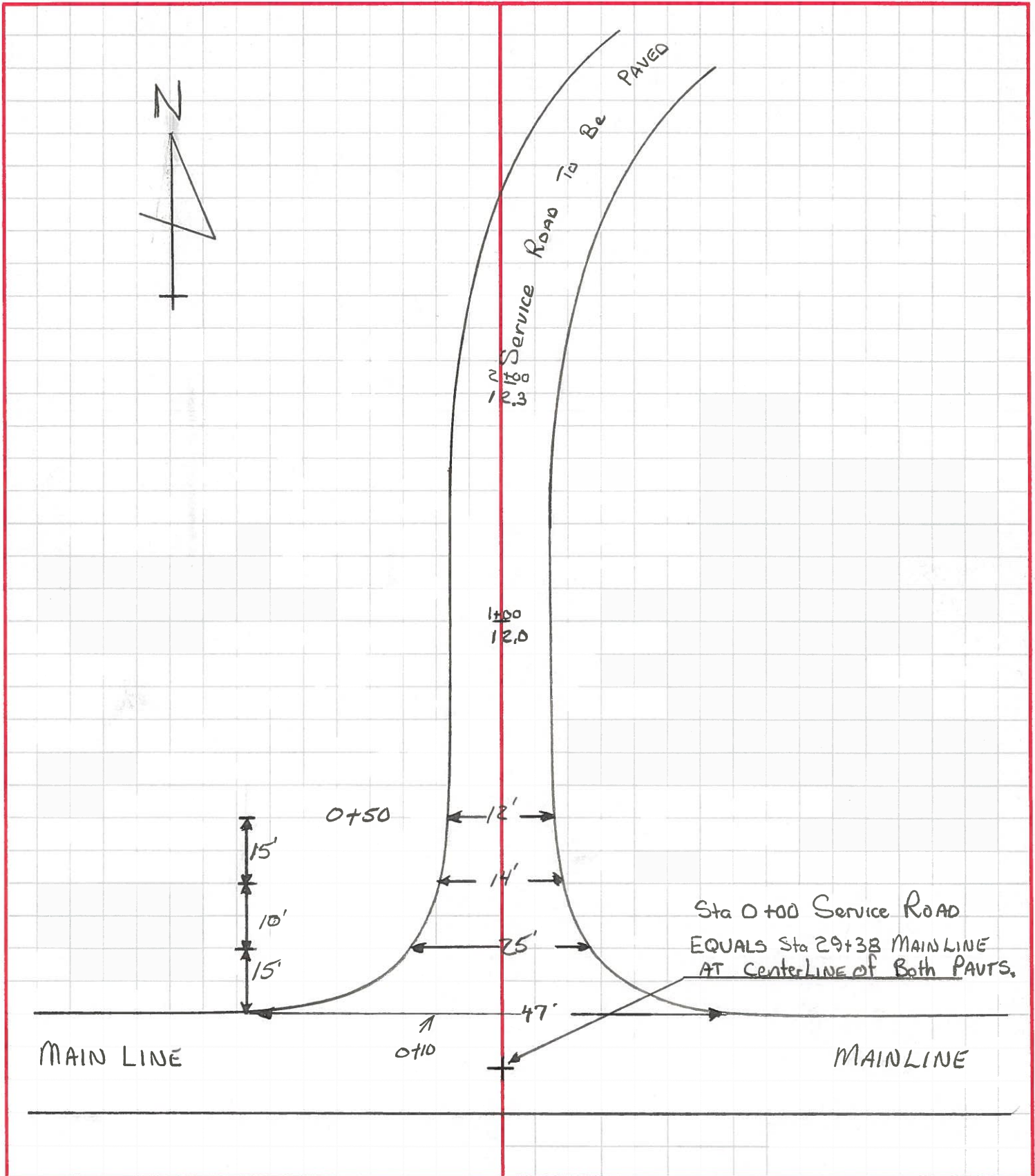

LD-5  
5-92

State of Ohio Department of Transportation  
Field Notes

SHEET NO. 2 of 23

PERSONNEL	TITLE	PERSONNEL	TITLE
LOEHRKE			
&			
Crew			

COUNTY OTTAWA DATE 1-24-94  
 S. R. MAGEE MARSH WEATHER Cloudy, ice  
 SEC. \_\_\_\_\_ TEMP. +30

DESCRIPTION Check Station / Boat Dock AREA JOB NO. \_\_\_\_\_

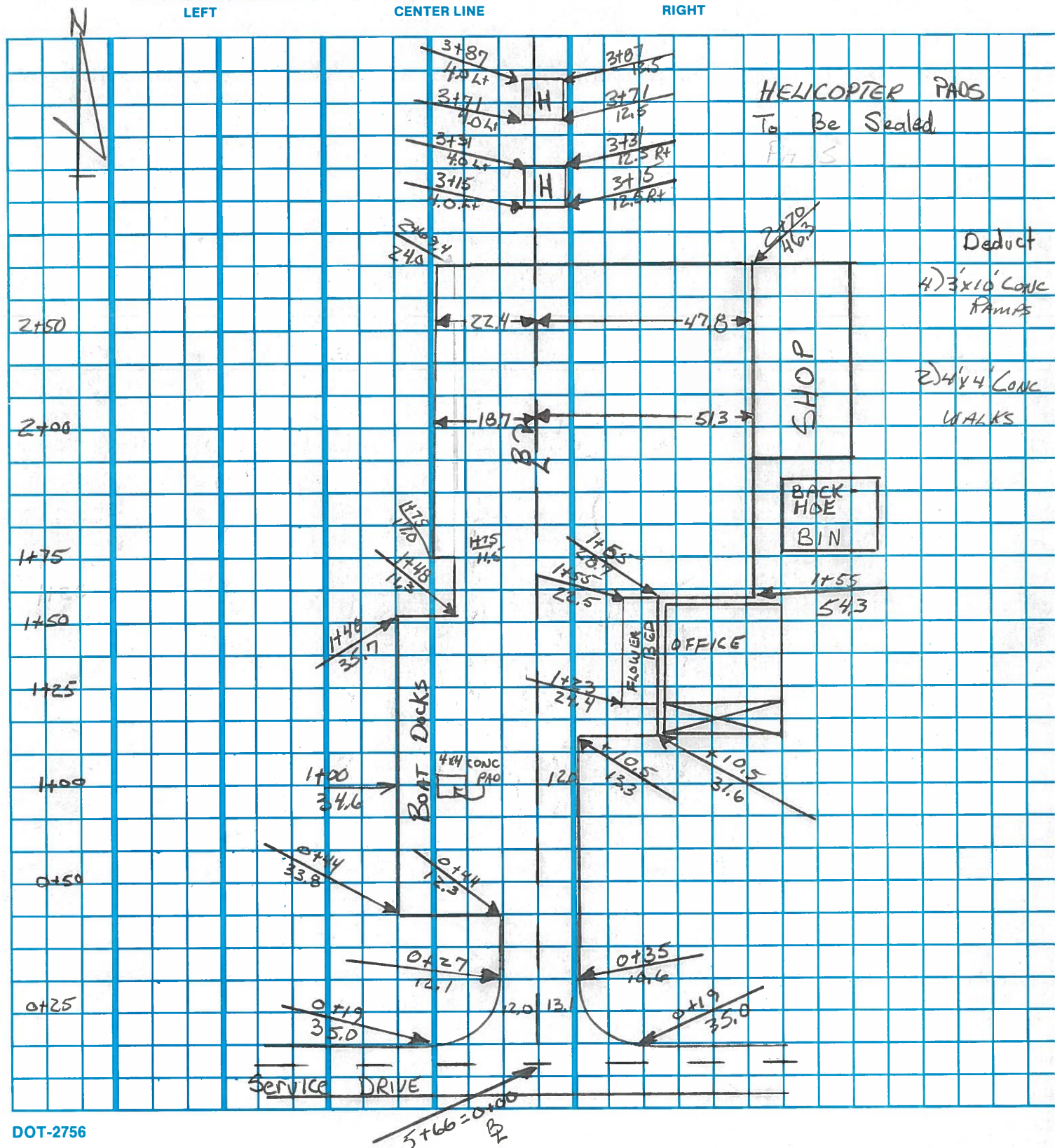



PERSONNEL	TITLE	PERSONNEL	TITLE	COUNTY	DATE
LOEHAKE				OTTAWA	1-25-94
CREW				MAGEE MARSH	WEATHER ICE
				SEC.	TEMP. +31

DESCRIPTION BUILDING LOCATION - Check in & Boat Dock Areas JOB NO. \_\_\_\_\_

LEFT CENTER LINE RIGHT

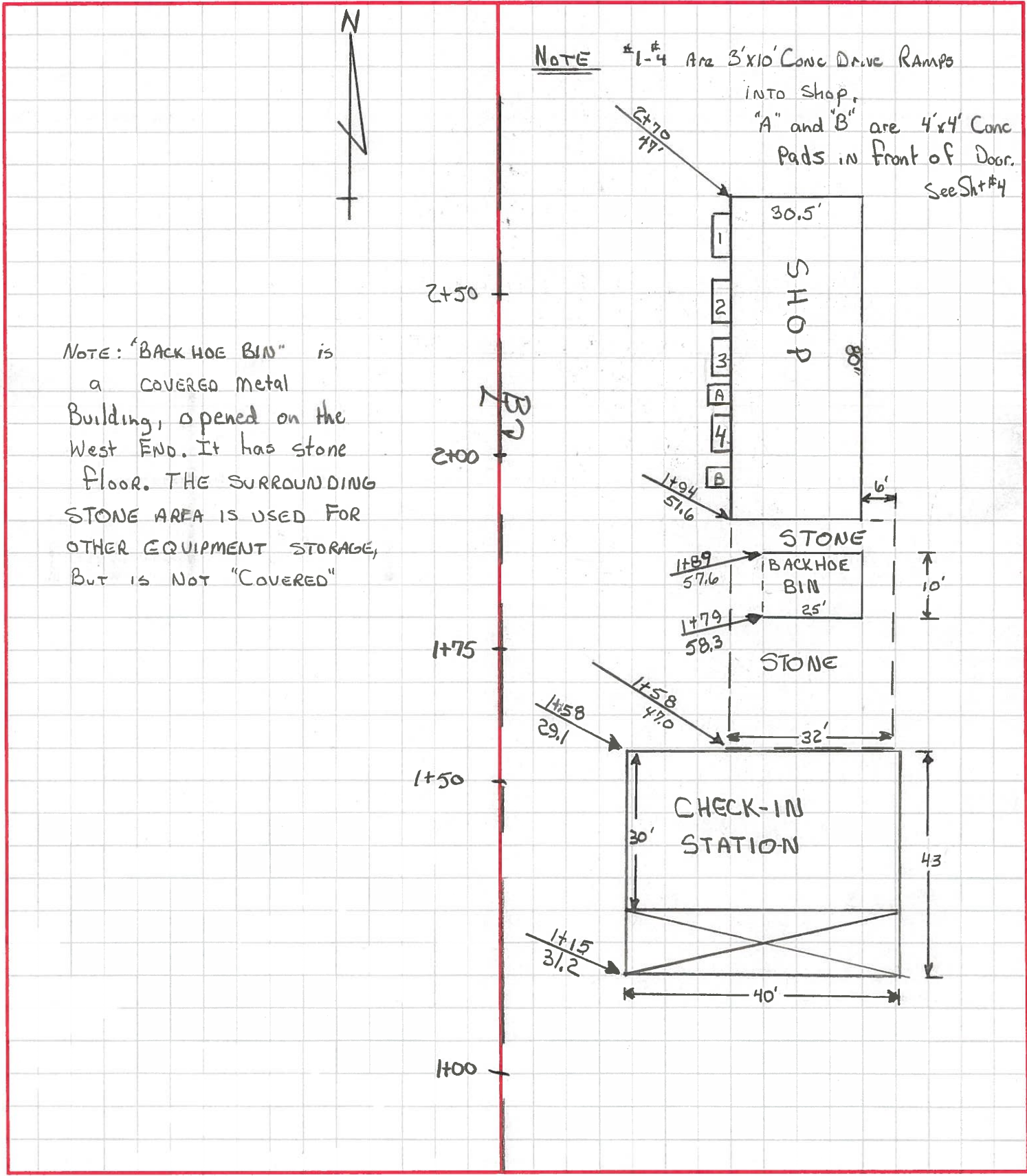

PERSONNEL	TITLE	PERSONNEL	TITLE	COUNTY	DATE
LOEHRKE				OTTAWA	1-24-54
CREW				S. R. Magee MARSH	WEATHER Cloudy
				SEC.	TEMP. +35

DESCRIPTION CHECK Station / BOAT DOCK AREA JOB NO. \_\_\_\_\_

LEFT CENTER LINE RIGHT

① NOTES. HELICOPTER PADS: South PAD IN FAIR SHAPE  
NORTH PAD IS Broken i N.E. CORNER, Asphalt Completely GONE

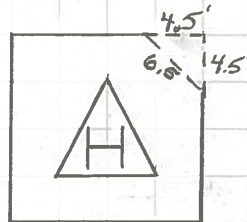

NOTE: B TH PADS PAINTED WITH White TRIANGLE & White "H"

② DEDUCT AREAS. 4) 3'x10' CONC RAMPS LEADING INTO SHOP GARAGE, (SLOPED AWAY FROM SHOP.)  
 2) 4'x4' CONC PADS IN FRONT OF WAL -THRU DOORS. Shop AREA RAISED 12"  
 1) 4'x4' CONC PAD, Sta 1+00/23' Lt AROUND BASE OF ELECTRICAL Light Pole, FLUSH WITH Present Pavt.

③ ALL PAVT IN FAIR SHAPE EXCEPT FOR HELICOPTER PAD NOTED ABOVE AND DEFECTIVE AREA NOTED Below, Service Road Sta 5+50 to 6+00 PLUS RUTTED AREA 15'x20' IN FRONT OF BACK HOE SHED

④ NOTE: There is currently a "stone floor" in the back hoe bin and a stone area South of the bin used for implement storage. See Sht # 3

⑤ Defective AREA @ INTERSECTION of B<sub>2</sub> and Service Drive

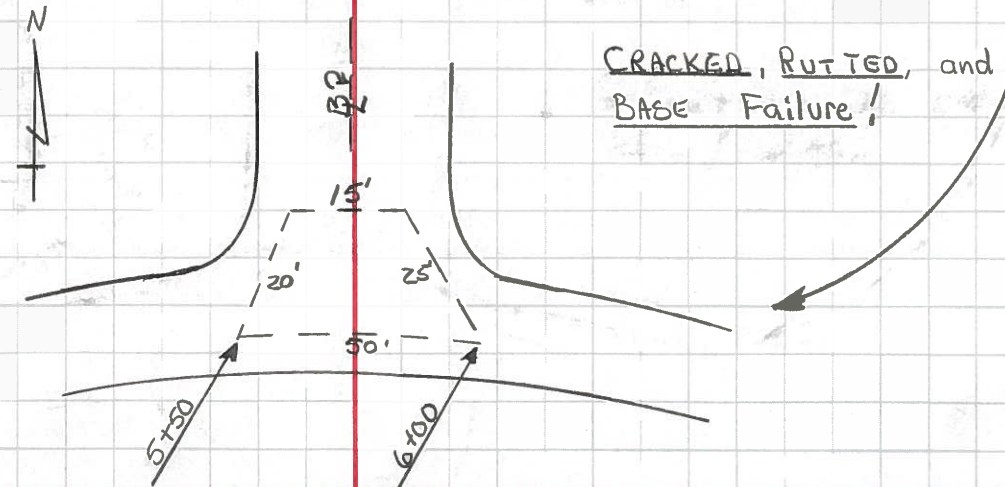



LD-5  
5-92

State of Ohio Department of Transportation  
Field Notes

SHEET NO. 5 of 23

PERSONNEL  
LOEHRKE  
CANTERBURY

TITLE  
Φ  
TI II

PERSONNEL

TITLE

COUNTY OTTAWA

DATE 1-5-94

S. R. \_\_\_\_\_ WEATHER Nve

SEC. MAGEE MARSH TEMP. +35

DESCRIPTION Bench Circuit

JOB NO. \_\_\_\_\_

LEFT

CENTER LINE

RIGHT

B.M.#1	+	+	-	ELEV	
B.M.#1				100.00	□ Fd. Top N.W. corner of N.E. WINGWALL of Bridge, Main road, S.E. of Main Lodge.
B.M.#1	2.93	102.93			
			4.87	98.06	
T.P.	5.27	103.33			
B.M.#2			4.84	98.49	Top S.E. corner of conc. porch floor of check-in station.
T.P.	4.86	103.35			
			5.33	97.97	
	4.89	102.86			
B.M.#1			2.86	100.00	Return to B.M.#1 (ELEV 100.00)
				98.49	B.M.#2
	4.41	102.90			
			4.42	98.48	Floor ELEV MAIN Building (BRO SANCTUARY)
	4.30	102.78			NW/CORNER of Building
			4.29	98.49	Return to B.M.#2 (ELEV 98.49)



PERSONNEL	TITLE	PERSONNEL	TITLE	COUNTY	OTTAWA	DATE	1-24-94
LOEHRKE	ID			S. R.	MAGEE MARSH	WEATHER	Cloudy / Damp
EANTERBURY	π			SEC.		TEMP.	+36
Hermiller	φ						
VOGEL	φ						

DESCRIPTION X-Sections - Check Station / Boat Dock AREA

JOB NO. \_\_\_\_\_

LEFT

CENTER LINE

RIGHT

Sta	+	π	-	ELEV										
	4.22	102.71		98.49	TOP S.E. CORNER of CONC. Porch FLOOR of Check-in Station									
10+75		Top of ICE →	9.69 35	8.25 34.0	7.55 23.1	5.98 12.0	5.56 4.0	5.42 0	5.60 5.6	5.79 10.0				
11+25		Top of ice →	9.60 36	8.31 35.0	8.01 27.0	7.11 20.0	5.56 10.0	4.95 0	4.70 10.0	4.51 20.0	4.51 30.0			
11+75			4.87 13.5	4.60 5.0	4.53 0	4.41 10	4.36 20	4.40 30	4.39 40	4.34 50	4.3			STONE
11+85			4.80 17.6	4.64 10	4.48 0	4.36 10	4.37 20	4.39 30	4.43 40	4.35 50	4.4			STONE
2+00			4.82 19.3	4.62 10	4.41 0	4.32 10	4.29 20	4.38 30	4.42 40	4.23 50				
2+12			4.82 20.6	4.60 10	4.36 0	4.31 10	4.30 20	4.34 30	4.33 40	4.20 50	4.08 46			Top CONC WALK @ Corner Point. (4x4') PAD
2+25			4.81 20.6	4.57 10	4.37 0	4.29 10	4.29 20	4.34 30	4.38 40	4.46 47				
Floor ELEV Shop											- 4.14			98.57
FLOOR ELEV. Check-in Office											- 4.10			98.61

PERSONNEL LOEHARKE & CREW TITLE \_\_\_\_\_ PERSONNEL \_\_\_\_\_ TITLE \_\_\_\_\_ COUNTY OTTAWA DATE 1-24-94  
 S. R. MAGEE MARSH WEATHER CLOUDY-DAMP  
 SEC. \_\_\_\_\_ TEMP. +38

DESCRIPTION X-Sections - Checkin Station / Boat Dock AREA JOB NO. \_\_\_\_\_  
 LEFT CENTER LINE RIGHT

Sta	+	π	-	ELEV.
		102.71		
2+37	<u>4.89</u> 21.8	<u>4.55</u> 10	<u>4.34</u> 0	<u>4.27</u> 10
				<u>4.30</u> 20
				<u>4.33</u> 30
				<u>4.37</u> 40
				<u>4.45</u> 45
2+50	<u>4.88</u> 22.0	<u>4.51</u> 10	<u>4.33</u> 0	<u>4.26</u> 10
				<u>4.30</u> 20
				<u>4.35</u> 30
				<u>4.36</u> 40
				<u>4.45</u> 44.8
2+65	<u>4.80</u> 22.1	<u>4.48</u> 10	<u>4.33</u> 0	<u>4.17</u> 10
				<u>4.20</u> 20
				<u>4.24</u> 30
				<u>4.30</u> 40
				<u>4.37</u> 40
Top Ctr S. Helicopter Pad			- 4.00	98.71
Top Ctr N Helicopter			- 4.30	98.41
Bench MARK			- 4.22	98.49
				Bench MARK (ELEV 98.49)



PERSONNEL	TITLE	PERSONNEL	TITLE	COUNTY	DATE	WEATHER	TEMP.
LOGHRKE				OTTAWA	1-28-94	RAIN	+40
&				MAGEE MARSH			
Crew							

DESCRIPTION DRIVE, PARKING Area West of MAIN Building JOB NO. \_\_\_\_\_  
 LEFT CENTER LINE RIGHT

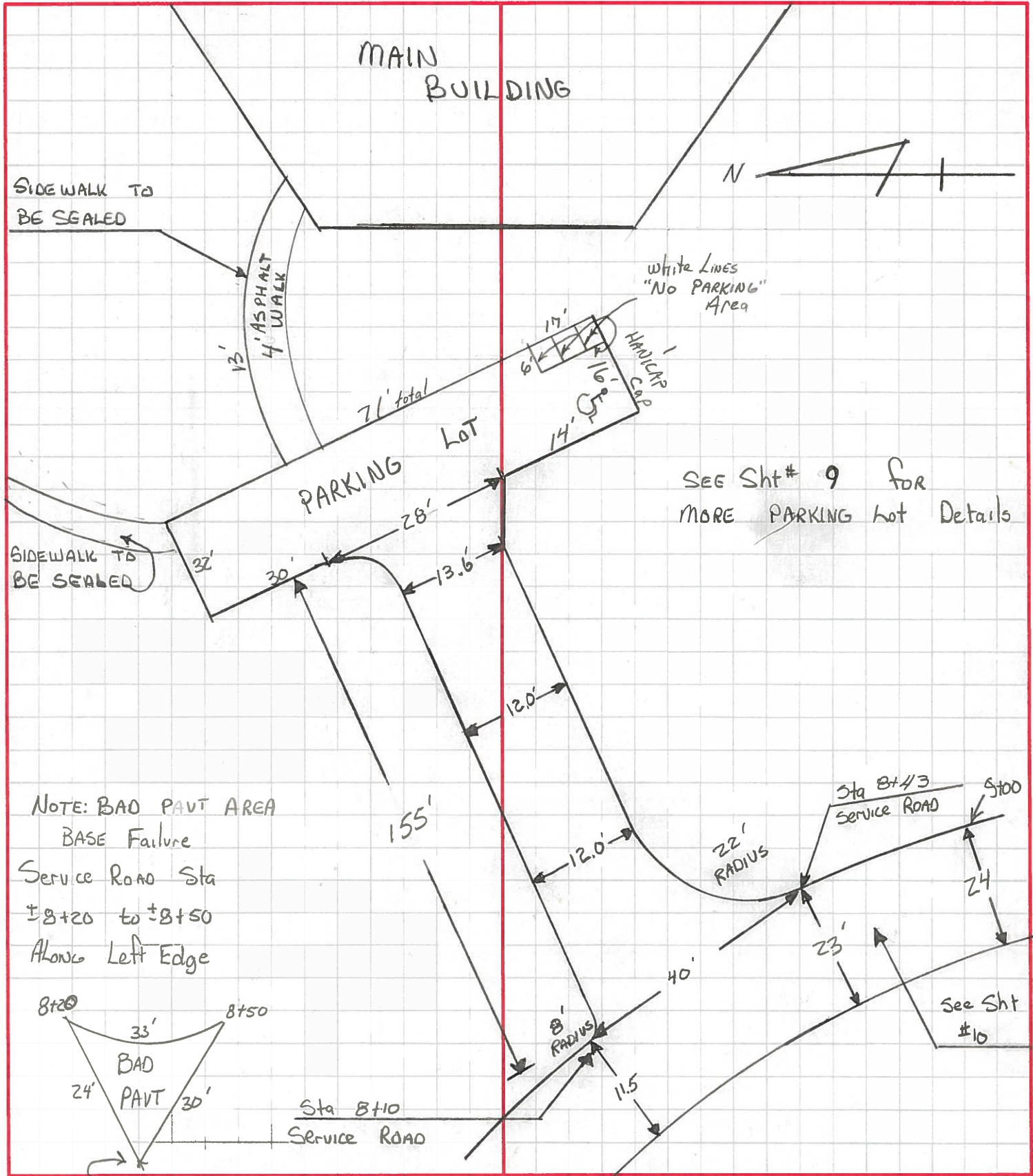

NOTE: BAD PAVT AREA  
 BASE Failure  
 Service Road Sta  
 8+20 to 8+50  
 Along Left Edge

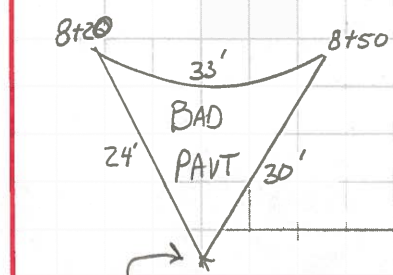



PERSONNEL	TITLE	PERSONNEL	TITLE	COUNTY	DATE
LOEHRE				OTTAWA	
E				S. R. Magee MARSH	WEATHER
CREW				SEC.	TEMP.

DESCRIPTION PARKING LOT SW of MAIN BUILDING, AND Asphalt Walk JOB NO. \_\_\_\_\_

LEFT CENTER LINE RIGHT

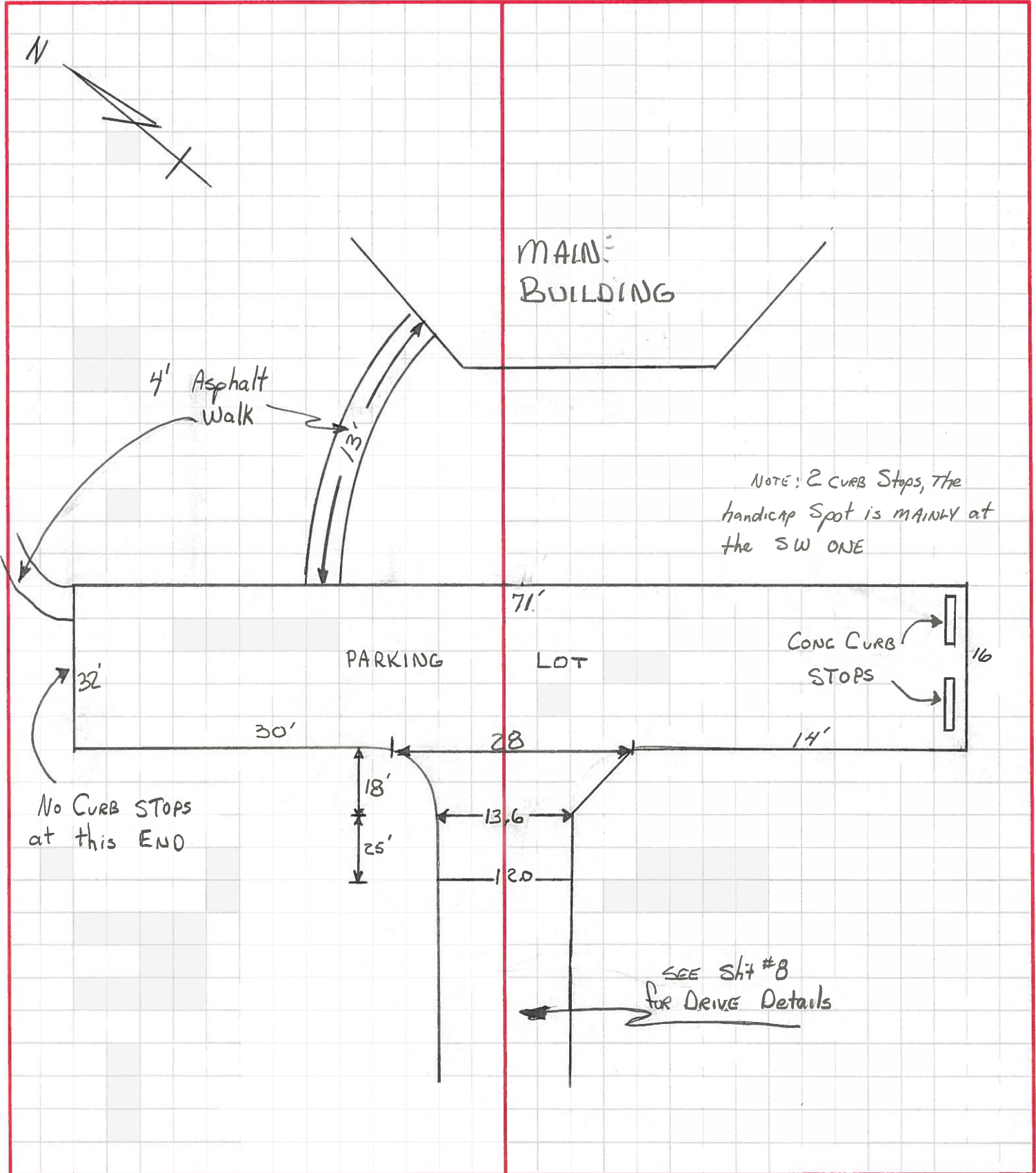

PERSONNEL	TITLE	PERSONNEL	TITLE	COUNTY	DATE	WEATHER	TEMP.
LOEHAKK				OTTAWA	Jan 31, 1944	FLURRIES	45
Crew				Magee MARSH			
				SEC.			

DESCRIPTION Parking Lot, MAIN Building (MAIN PARKING Lot) JOB NO. \_\_\_\_\_  
 LEFT CENTER LINE RIGHT

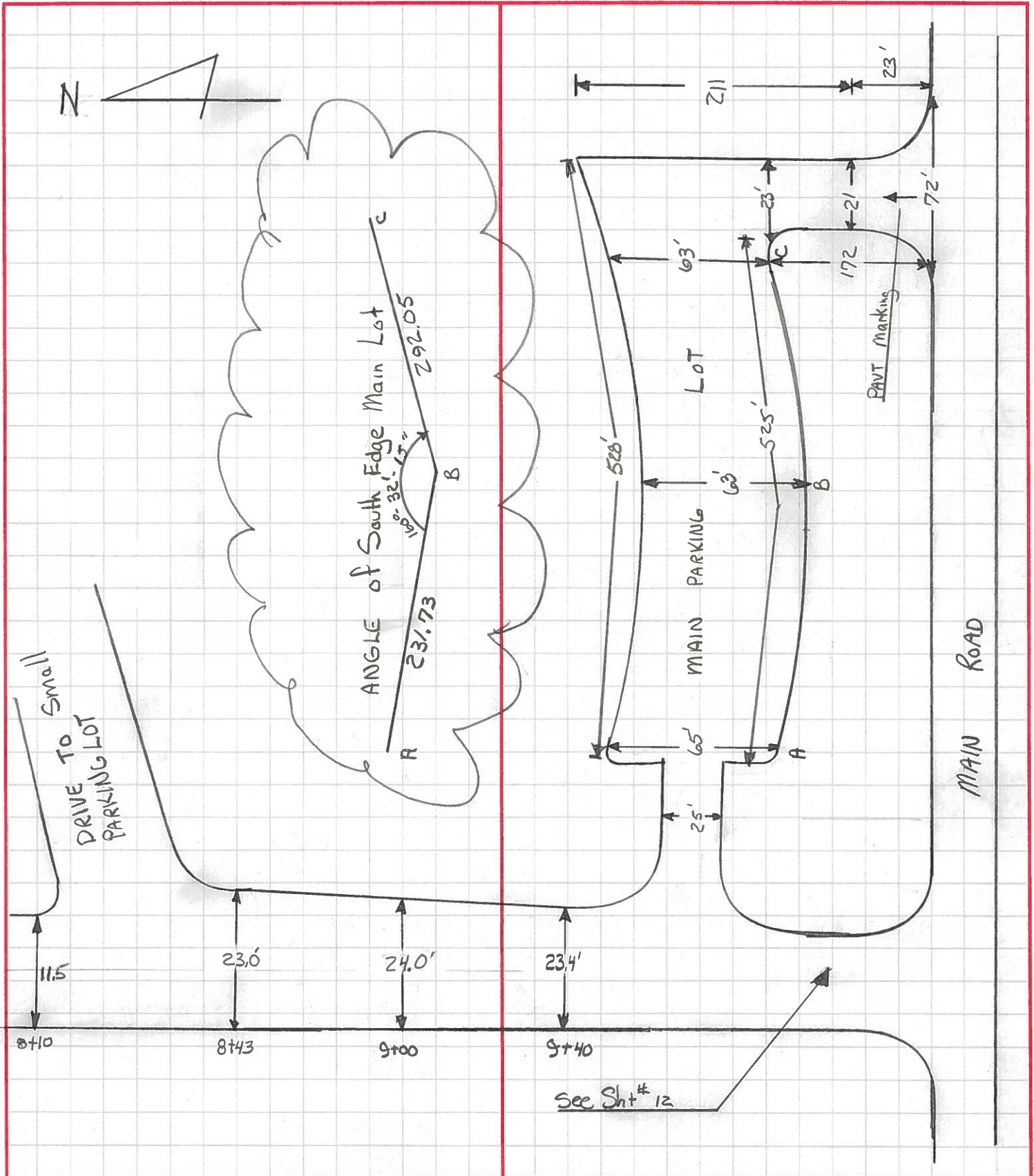



PERSONNEL	TITLE	PERSONNEL	TITLE	COUNTY	DATE	WEATHER	TEMP.
LOEHKE				OTTAWA	1-31-94	FURRIES	45
CREW				Magee MARSH			
				SEC.			

DESCRIPTION PAVT MARKING IN MAIN LOT JOB NO. \_\_\_\_\_

LEFT CENTER LINE RIGHT

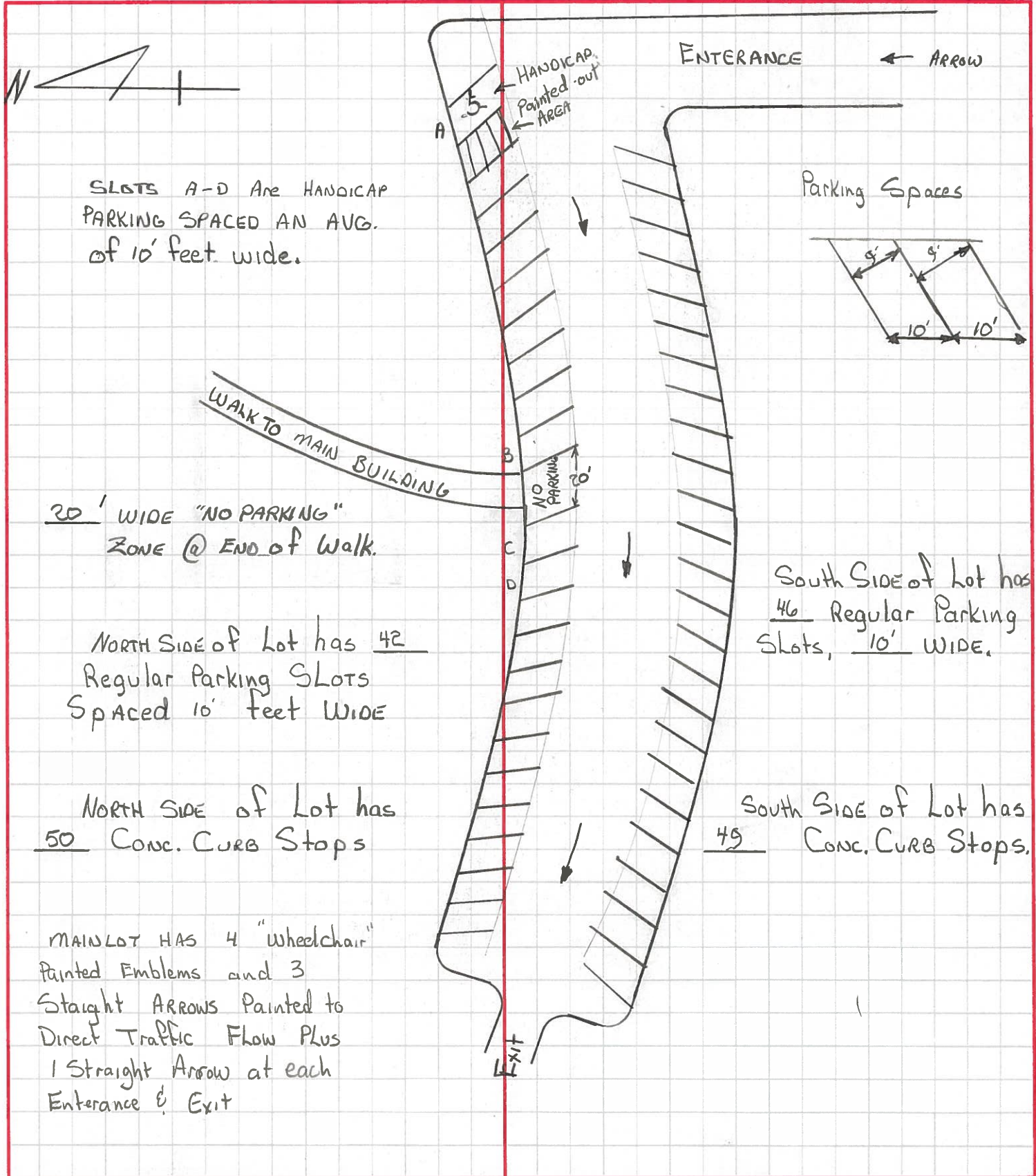



PERSONNEL	TITLE	PERSONNEL	TITLE	COUNTY	DATE	WEATHER	TEMP.
LOEMAKIS & Crew				OTTAWA	1-31-94	FLURRIES	+15
				S. R. Magee Marsh			
				SEC.			

DESCRIPTION END of Service Road, Exit from MAIN LOT JOB NO. \_\_\_\_\_

LEFT CENTER LINE RIGHT

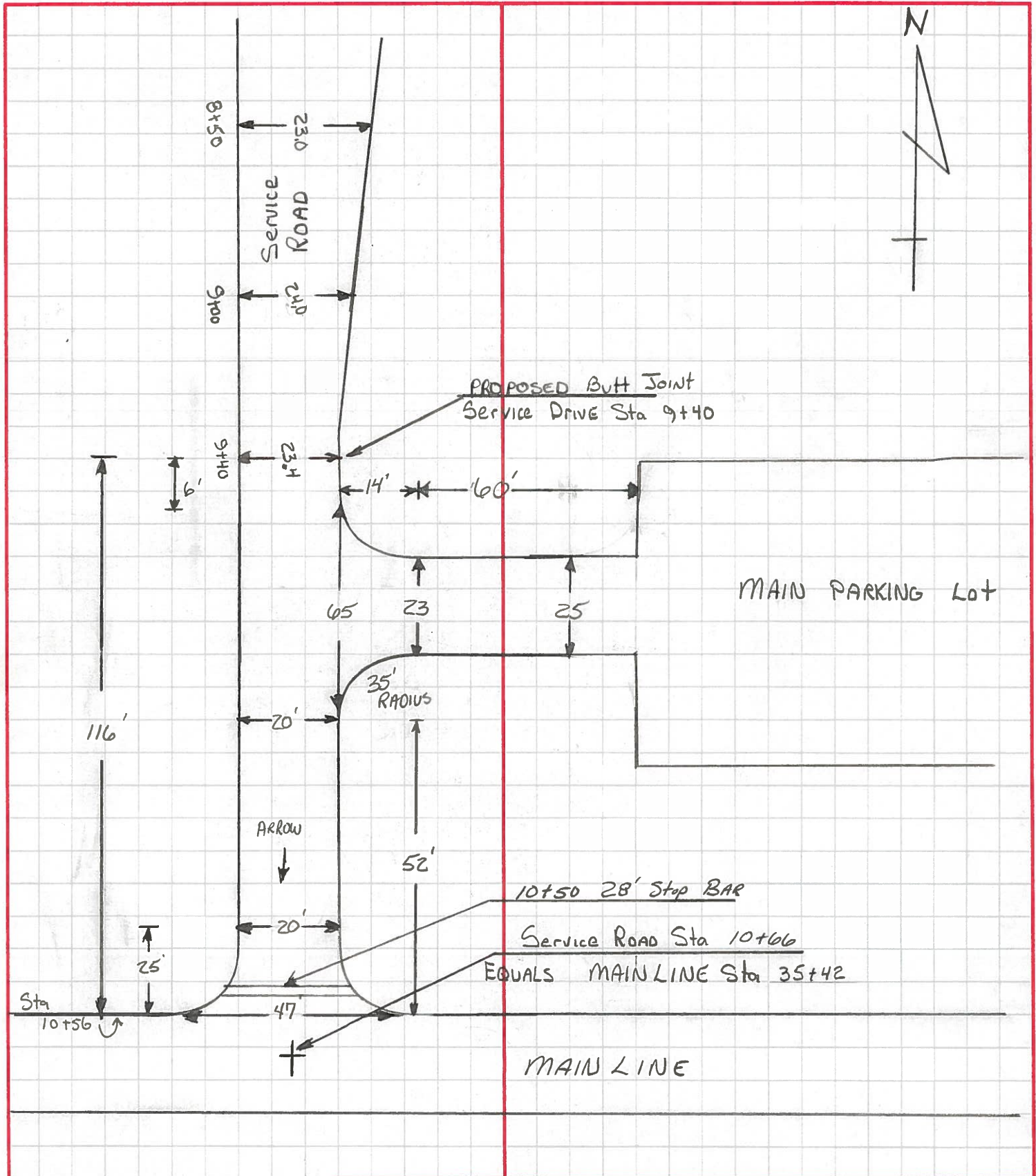



PERSONNEL	TITLE	PERSONNEL	TITLE	COUNTY	DATE
LOEHRKE	III			OTTAWA	2-2-94
CANTERBURY	π			S. R. Magee Marsh	WEATHER Windy
VOGEL	φ			SEC.	TEMP. +18

DESCRIPTION TYPICAL X Sections of Service Road JOB NO. \_\_\_\_\_

LEFT CENTER LINE RIGHT

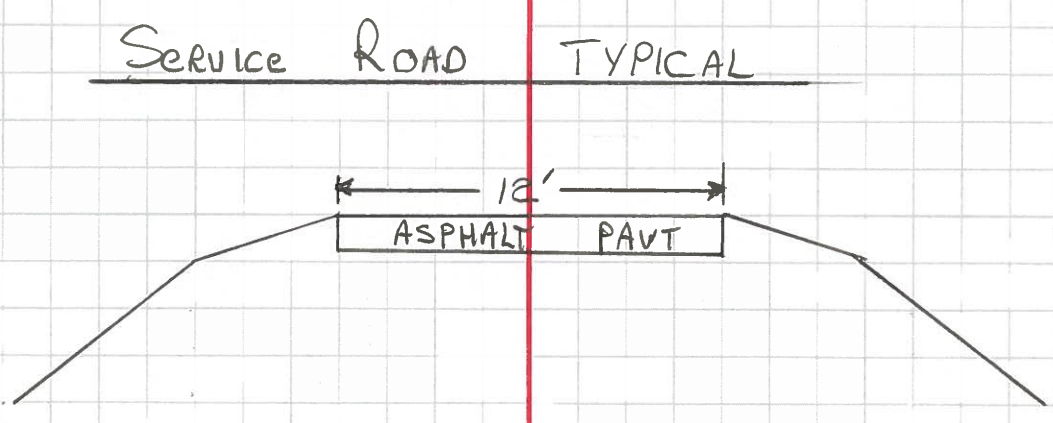

NOTE: No Stone BERM

Typical x-section taken @ Sta 6+50

<u>6.8</u>	<u>5.2</u>	<u>4.28</u>	<u>4.06</u>	<u>4.10</u>	<u>5.3</u>	<u>6.6</u>
16	9	6.1	0	6.0	13	16

PAVT



PERSONNEL	TITLE	PERSONNEL	TITLE
LOGHARKE			
&			
CREW			

COUNTY OTTAWA DATE JAN 28, 94  
 S. R. MAGEE MARSH WEATHER RAIN  
 SEC. \_\_\_\_\_ TEMP. 35°

DESCRIPTION Asphalt Walks to be Jennite Sealed JOB NO. \_\_\_\_\_  
 LEFT CENTER LINE RIGHT

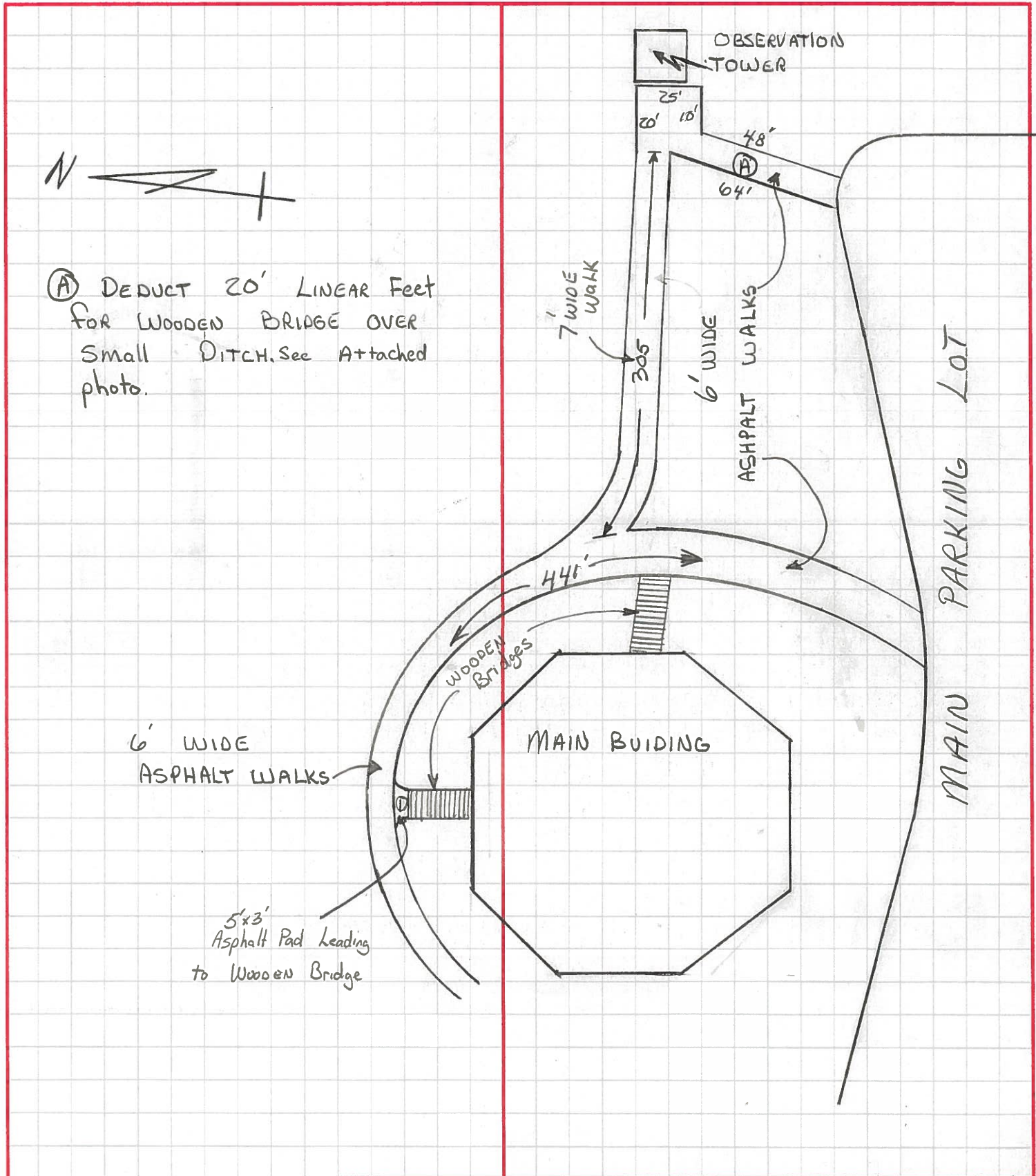

PERSONNEL	TITLE	PERSONNEL	TITLE
LOENRKE			
CANTERBURY			
VOGEL			

COUNTY OTTAWA DATE 2-2-94  
 S. R. MAGEE MARSH WEATHER WINDY, FLURRIES  
 SEC. \_\_\_\_\_ TEMP. +18

DESCRIPTION Duck Hunter's AREA Facility #3 JOB NO. \_\_\_\_\_  
 LEFT CENTER LINE RIGHT

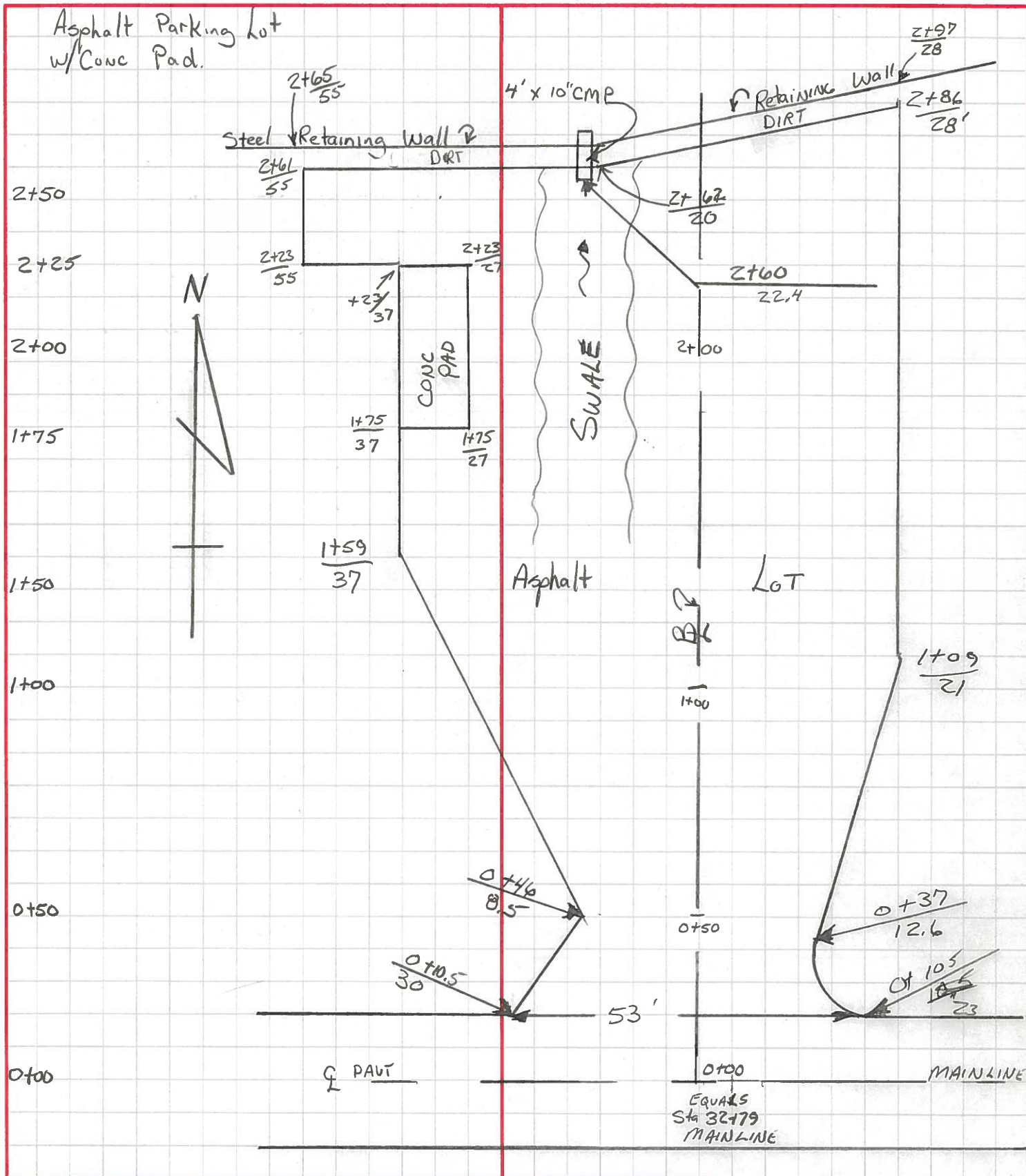





LD-5  
5-92

D.H.Z  
State of Ohio Department of Transportation  
Field Notes

SHEET NO. 18 of 22

PERSONNEL	TITLE	PERSONNEL	TITLE
<u>LOHRKE</u>	_____	_____	_____
<u>e</u>	_____	_____	_____
<u>CREW</u>	_____	_____	_____

COUNTY OTTAWA DATE 2-2-94  
 S. R. MAGEE MARSH WEATHER WINOY  
 SEC. \_\_\_\_\_ TEMP. +18

DESCRIPTION V-Sections, Duck Hunter's Lot JOB NO. \_\_\_\_\_  
 LEFT CENTER LINE RIGHT

Sta	+	π	-	ELEV						
		100.81								
2+40		5.33 55	5.28 40	5.44 29	5.94 24	6.03 22	5.77 19	5.50 10	5.44 0	
2+50		5.28 55	5.22 40	5.44 29	6.10 24	6.22 22	5.78 19	5.48 10	5.40 0	
2+60	5.60 54	5.58 40	5.72 27	6.08 24	6.70 22.4	5.83 20	5.74 17	5.49 10	5.42 0	
2+60			6.82							E South END 10" CMP Sta 2+60 22.4 L
2+64.2			7.08							E NORTH END 10" CMP Sta L
2+64			5.67							Top Retaining over 10" CMP
			4.86	95.95	BM #9 (95.94)					
PILINGS PROJECTING UP THRU ASPHALT Lot 12"-18" DIAMETERS										
★	Sta		Lt/Rt		HEIGHT					
	0+44		3' Rt		6"					Very BAD
	1+42		2' Lt		1"					
	1+42		6' Lt		4"					
	1+42		15' Lt		3"					
	1+54		2.5' Lt		4"					
	1+58		16' Lt		2"					
	2+18		11' Rt		3"					











PERSONNEL <u>LOEHRKE</u> & <u>Crew</u>	TITLE _____	PERSONNEL _____	TITLE _____	COUNTY <u>OTTAWA</u>	DATE <u>2-2-94</u>
				S. R. <u>MAGEE MARSH</u>	WEATHER <u>Windy</u>
				SEC. _____	TEMP. <u>+16</u>

DESCRIPTION Ref TIES/Checking Station & Boat Dock JOB NO. \_\_\_\_\_

LEFT CENTER LINE RIGHT

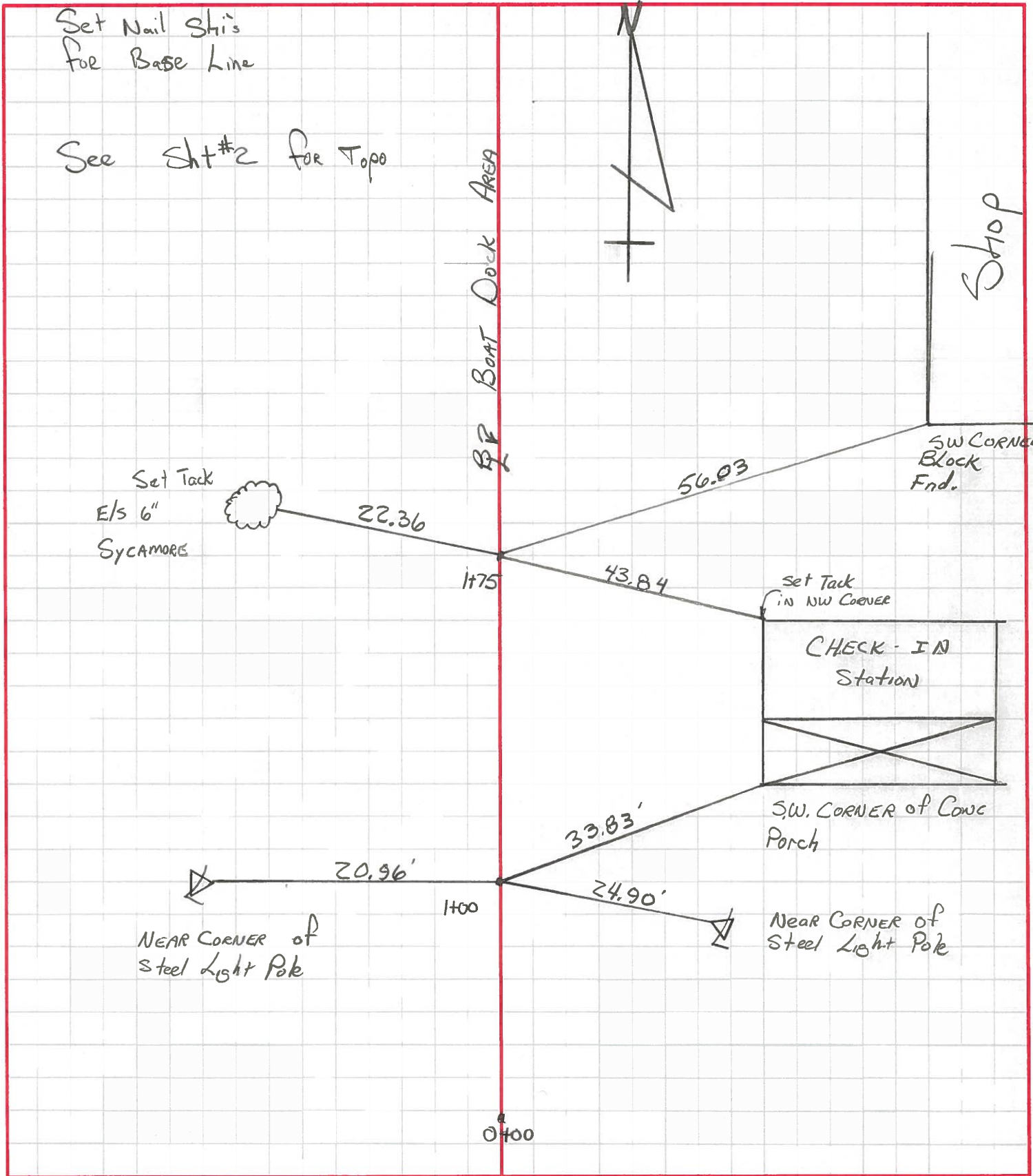



PERSONNEL	TITLE	PERSONNEL	TITLE	COUNTY	DATE
LOEHRKE				OTTAWA	2-2-94
CREW				S. R. Magee Marsh	WEATHER Windy
				SEC.	TEMP. +16

DESCRIPTION Duck Hunter's Lot, Facility #3 Ref. ties JOB NO. \_\_\_\_\_

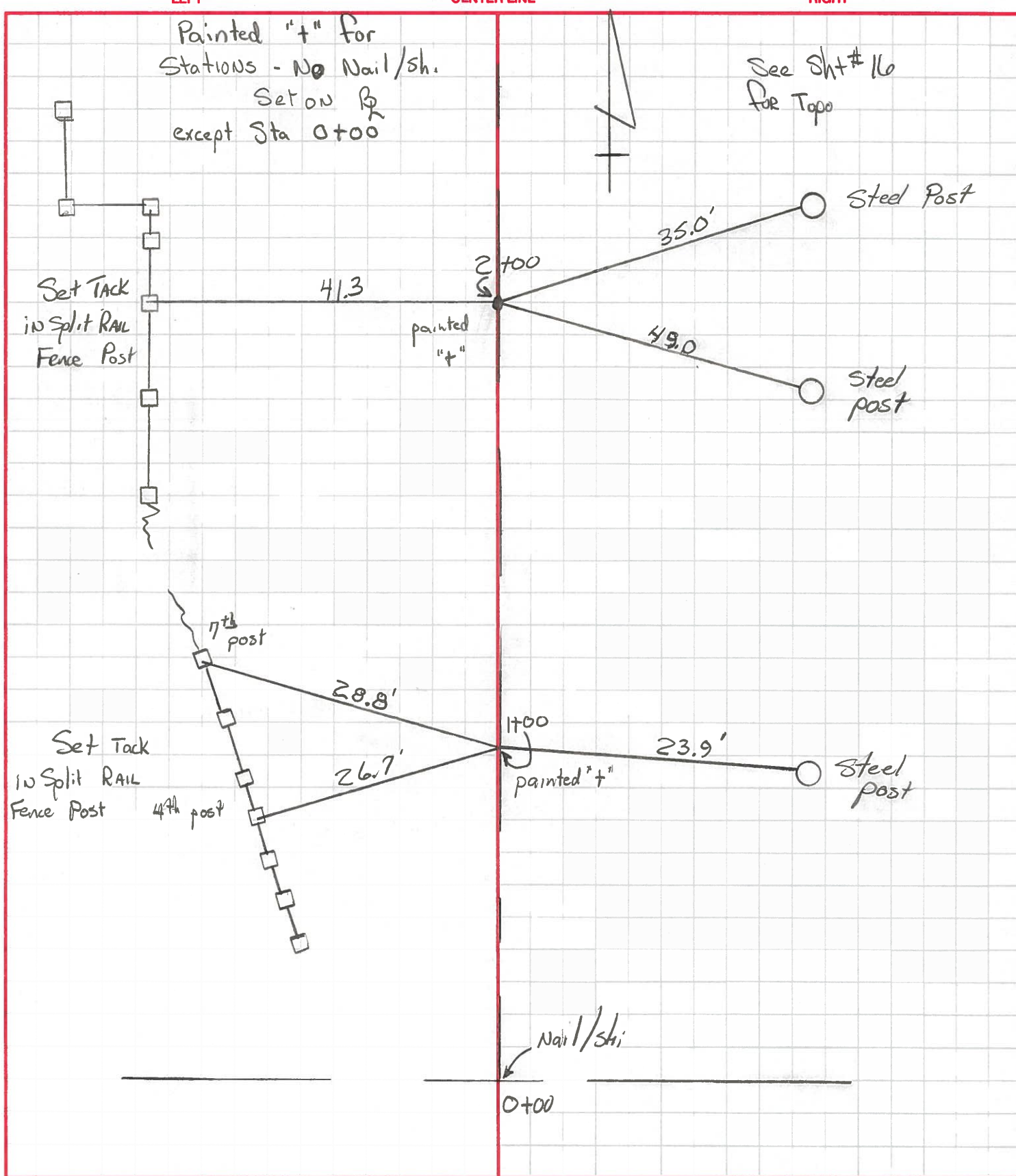

# MAGEE MARSH

X-sections - floors of buildings the int.  
BAS part areas  
spray paint stations.

