

70

70

SAN-6-1.28

SECTION 32, T-5-N, R-13-E, MADISON TWP. SECTION 5, T-4-N, R-13-E, SCOTT TWP. SANDUSKY COUNTY

20020005017
Filed for Record in
SANDUSKY COUNTY, OHIO
COLLEEN CARMACK
04-23-2002 02:22 pm
PLAT/IRR 112.80
Book 22 Page 70 - 72

20020005017
OH DEPT OF TRANSPORTATION
LESLIE J DELUCA
CALL 1-800-645-3312

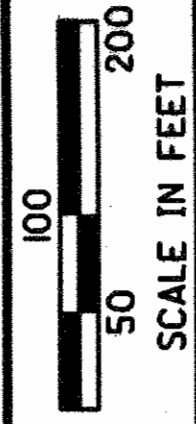

P.I.D. NO. 21376

R/W DESIGNER RLM
R/W REVIEWER MGB

SAN-6-1.28
CENTERLINE PLAT

SAN-6-(1.28/2.44/5.61)

1/10
53
62

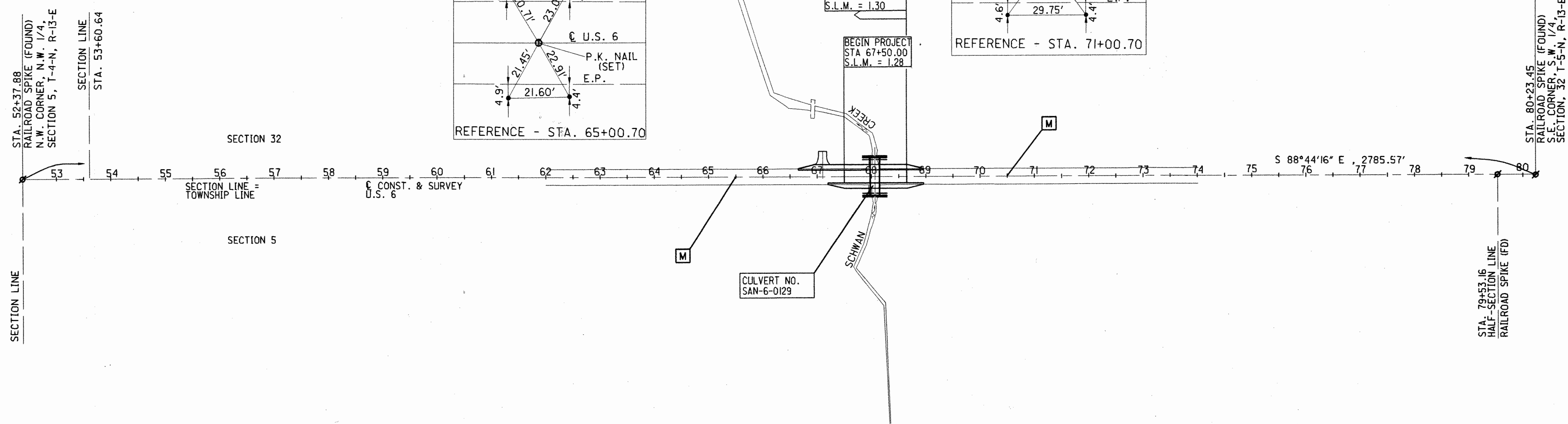
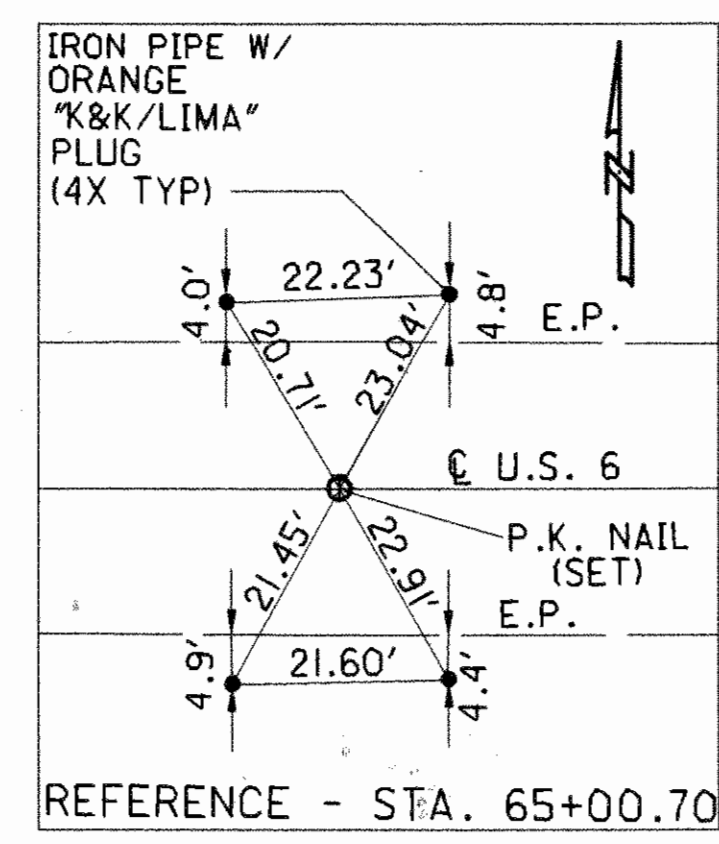
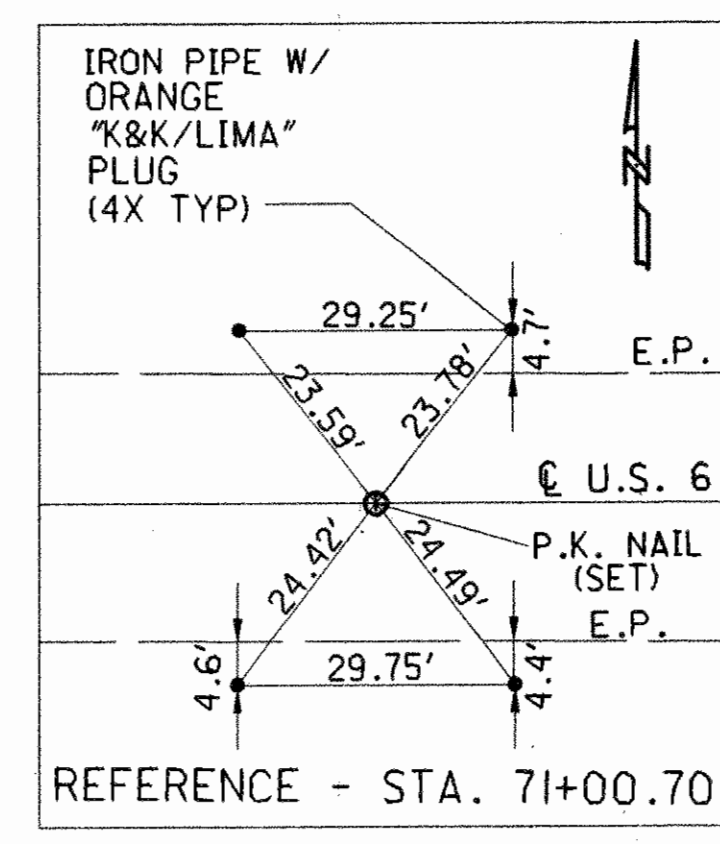

NOTE:
1954 STA. 67+00.00 = 2001 STA. 67+01.88
BASIS OF STATIONS IS P.I. STA. 132+96.14 AT
SAN-6-2.46 PROJECT, AS PER SHEET 5 OF 16 OF 1954
PROJECT DESIGNATED SAN-6-(1.00-6.26)

THE PROPOSED RIGHT OF WAY SHALL BE REFERENCED FROM THE CENTERLINE
OF RIGHT OF WAY.

ADJUSTABLE CENTERLINE MONUMENTS, REFERENCE MONUMENTS AND RIGHT OF
WAY MONUMENTS ARE SHOWN ON STANDARD CONSTRUCTION DRAWING
RM 1.1M (REV. 4-8-97) OF THE OHIO DEPARTMENT OF TRANSPORTATION. THE
PLACING OF THE MONUMENTS SHALL BE UNDER THE DIRECTION OF A
REGISTERED SURVEYOR AND ARE TO BE SET, AS SHOWN, BY THE HIGHWAY
CONTRACTOR AT THE TIME OF CONSTRUCTION. ANY ALTERATIONS, WITH PRIOR
APPROVAL OF THE OHIO DEPARTMENT OF TRANSPORTATION, SHALL BE NOTED
AND O.D.O.T. SHALL BE NOTIFIED OF THE NEW LOCATIONS.

NOTE: THE EXISTING R/W WIDTH AND C CONSTRUCTION & SURVEY BEARING OF
S 88°44'16" E OF THIS PORTION OF U.S. 6 IS BASED ON A RECORD BEARING
OF S 88°40'10" E FOR AN ADJACENT PART OF THIS CENTERLINE AS SHOWN ON
A SURVEY FILED IN SANDUSKY COUNTY ENGINEER'S OFFICE AT SURVEYOR'S
PLAT VOL. 13, PAGE 37.

I HEREBY CERTIFY THAT THIS PLAT IS A TRUE
DELINEATION OF SURVEYS MADE BY
KOHLE & KALHER ASSOCIATES, INC.,
THRU THE DATE BELOW.

THE ESTABLISHMENT OF THE PROPERTY LINES AND
EXISTING RIGHT-OF-WAY LINES SHOWN ON THIS
PLAN AS OF THIS DATE WAS PERFORMED BY ME
OR UNDER MY DIRECT SUPERVISION.

BY Michael G. Buettner
SURVEYOR'S NAME
SURVEYOR NO. 6881 DATE March 26, 2002

| MONUMENTS TO BE SET DURING CONSTRUCTION | |
|---|-----------------------|
| STATION | ADJUSTABLE C MONUMENT |
| C SURVEY STA. 65+50.00 | I |
| C SURVEY STA. 70+50.00 | I |

- MONUMENT LEGEND**
- P.K. NAIL (SET)
 - TACKED WOODEN STAKE (SET)
 - ▣ RAILROAD SPIKE (SET)
 - ▣ RAILROAD SPIKE (FD)
 - 3/4" X 30" IRON PIPE (SET) W/ALUM. CAP
 - ▣ PROPOSED MONUMENT BOX

RECEIVED April 23, 2002
RECORDED April 23, 2002
BOOK 22 PAGE 70
Colleen Carmack
COUNTY RECORDER

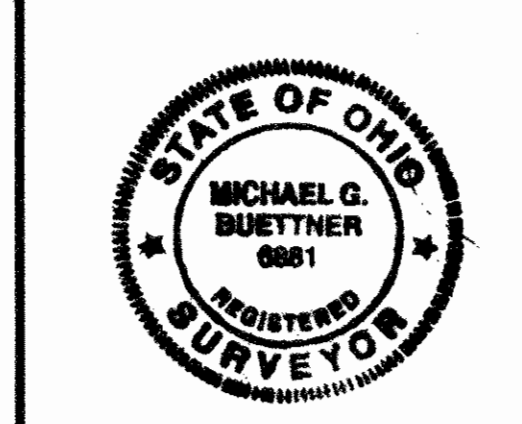

71

71

SAN-6-2.44

SECTION 33, T-5-N, R-13-E, MADISON TWP. SECTION 4, T-4-N, R-13-E, SCOTT TWP. SANDUSKY COUNTY

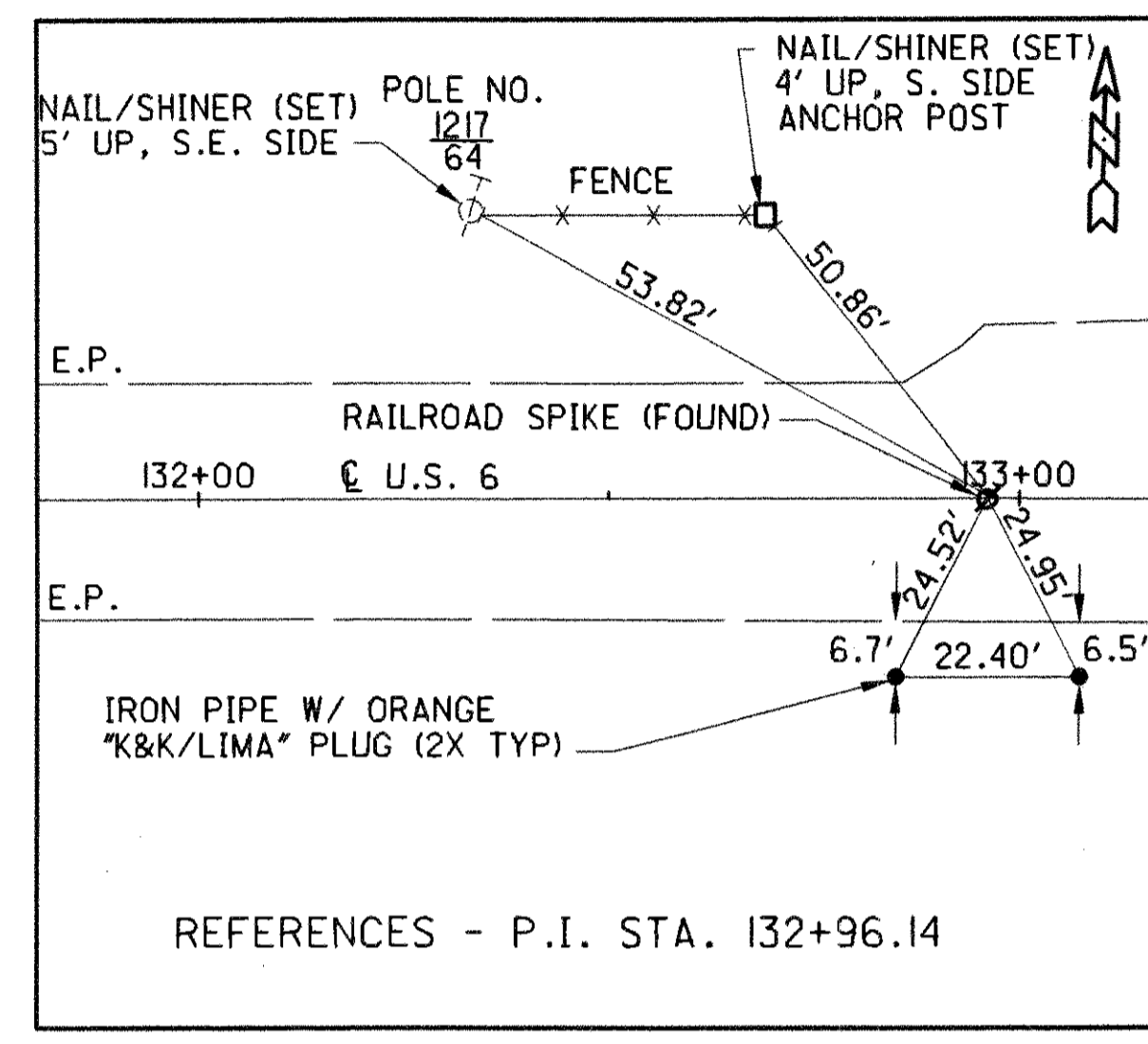
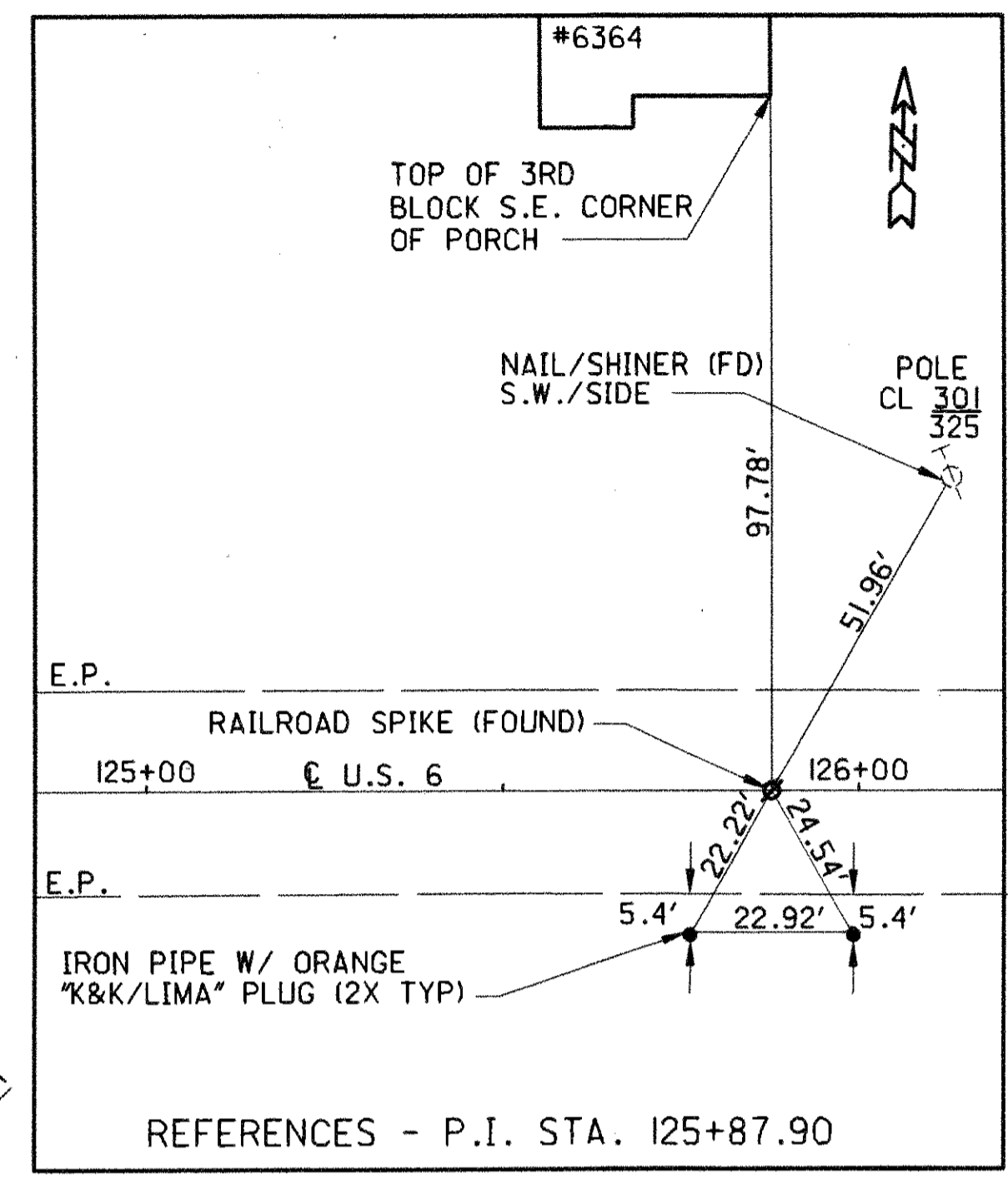

SMALL R.R. SPIKE (FOUND) OVER STONE
AS PER O.D.O.T. REFERENCES
S.W. CORNER, S.W. 1/4 SECTION 33, T-5-N, R-13-E
STA. 106+55.91

SMALL R.R. SPIKE (FOUND)
AS PER O.D.O.T. REFERENCES
P.I. STA. = 158+99.58

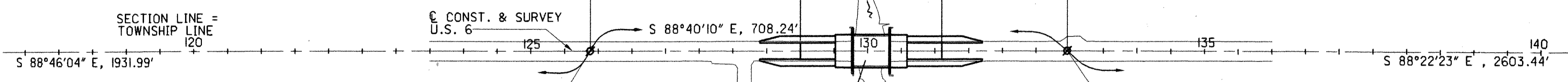

SUSPEND PROJECT STA. 131+10 S.L.M. = 2.48

RESUME PROJECT STA. 129+00 S.L.M. = 2.44

PI STA. = 125+87.90
RAILROAD SPIKE (FOUND)
Δ = 0°05'54" RT (C)
0°06'00" RT (R)

PI STA. = 132+96.14 (HELD)
RAILROAD SPIKE (FOUND)
Δ = 0°17'47" RT (C)
0°18'00" RT (R)

NOTE:
DESPITE SEVERAL DEFLECTION POINTS, IT APPEARS THAT LOCAL SURVEYORS HAVE ACCEPTED 1954 CENTERLINE AS SECTION LINE/TOWNSHIP LINE

THE PROPOSED RIGHT OF WAY SHALL BE REFERENCED FROM THE CENTERLINE OF RIGHT OF WAY.

ADJUSTABLE CENTERLINE MONUMENTS, REFERENCE MONUMENTS AND RIGHT OF WAY MONUMENTS ARE SHOWN ON STANDARD CONSTRUCTION DRAWING RM 1.1M (REV. 4-8-97) OF THE OHIO DEPARTMENT OF TRANSPORTATION. THE PLACING OF THE MONUMENTS SHALL BE UNDER THE DIRECTION OF A REGISTERED SURVEYOR AND ARE TO BE SET, AS SHOWN BY THE HIGHWAY CONTRACTOR AT THE TIME OF CONSTRUCTION. ANY ALTERATIONS, WITH PRIOR APPROVAL OF THE OHIO DEPARTMENT OF TRANSPORTATION, SHALL BE NOTED AND O.D.O.T. SHALL BE NOTIFIED OF THE NEW LOCATIONS.

NOTE: THE EXISTING R/W WIDTH AND U.S. 6 IS BASED ON A RECORD BEARING FOR A PART OF THIS CENTERLINE AS SHOWN ON A SURVEY FILED IN SANDUSKY COUNTY ENGINEER'S OFFICE AT SURVEYORS PLAT VOL. 13, PAGE 37.

I HEREBY CERTIFY THAT THIS PLAT IS A TRUE DELINEATION OF SURVEYS MADE BY KOHLI & KALIHAR ASSOCIATES, INC., THRU THE DATE BELOW.

THE ESTABLISHMENT OF THE PROPERTY LINES AND EXISTING RIGHT-OF-WAY LINES SHOWN ON THIS PLAN AS OF THIS DATE WAS PERFORMED BY ME OR UNDER MY DIRECT SUPERVISION.

BY Michael G. Buettner
SURVEYOR'S NAME

SURVEYOR NO. 0881 DATE March 26, 2002

| MONUMENTS TO BE SET DURING CONSTRUCTION | |
|---|----------------------------|
| STATION | ADJUSTABLE U.S. 6 MONUMENT |
| P.I. U.S. 6 SURVEY STA. 125+87.90 | 1 |
| P.I. U.S. 6 SURVEY STA. 132+96.14 | 1 |

RECEIVED April 23, 2002
RECORDED April 23, 2002
BOOK 22 PAGE 71

Celene Carmack
COUNTY RECORDER

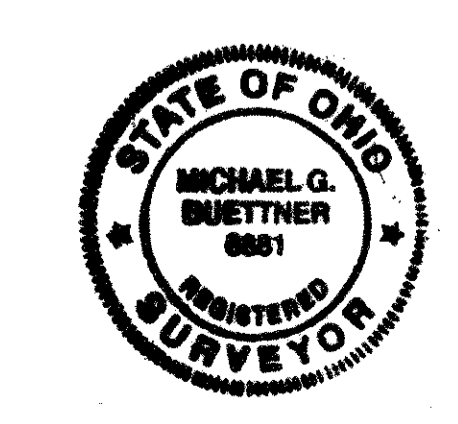

P.I.D. NO. **21376**

R/W DESIGNER **RLM**

R/W REVIEWER **MBB**

SAN-6-2.44

CENTERLINE PLAT

SAN-6-(1.28/2.44/5.61)

2/10

54/62

72

72

SAN-6-5.61

SECTION 36, T-5-N, R-13-E, MADISON TWP.
SECTION 1, T-4-N, R-13-E, SCOTT TWP.
SANDUSKY COUNTY

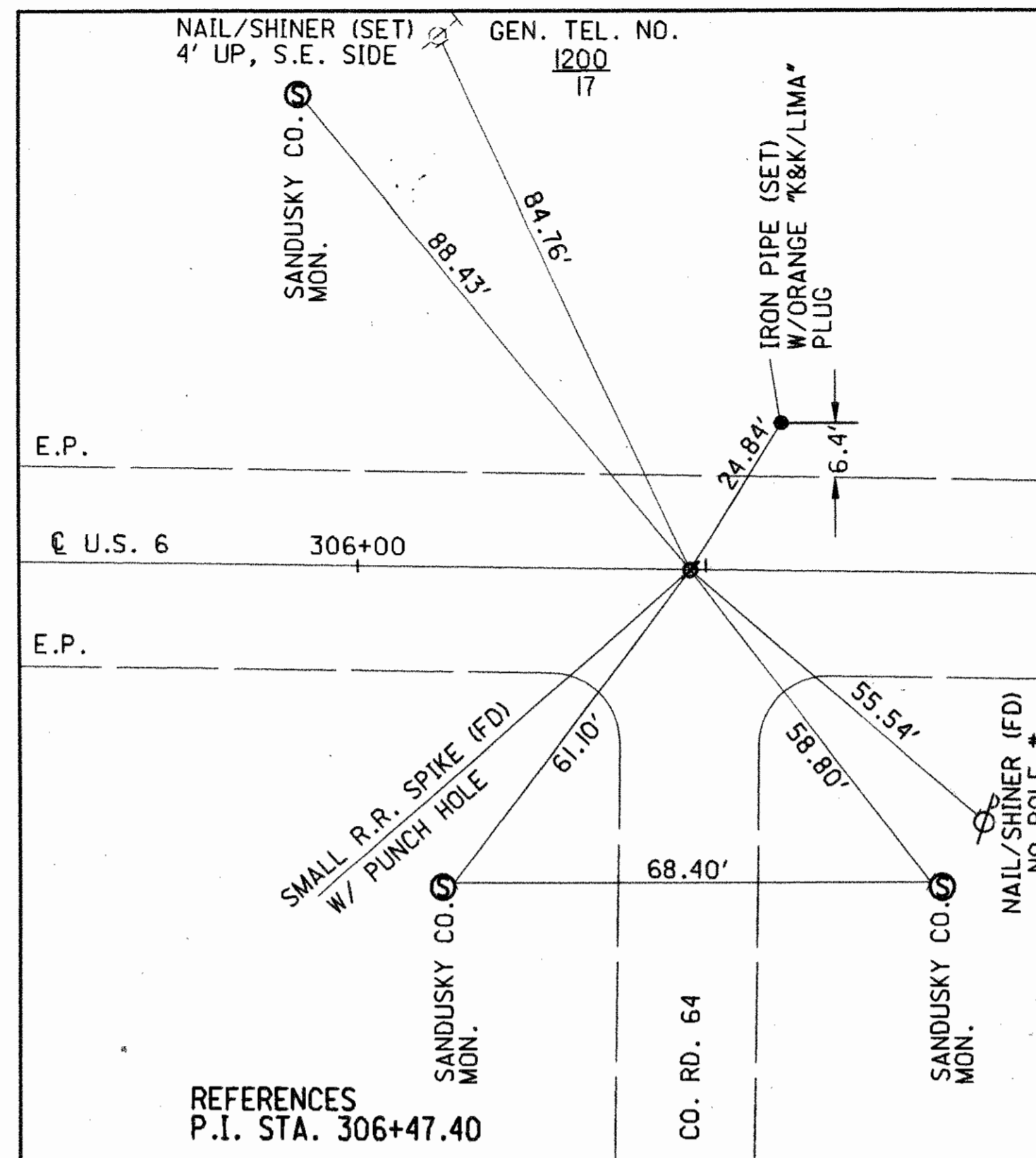
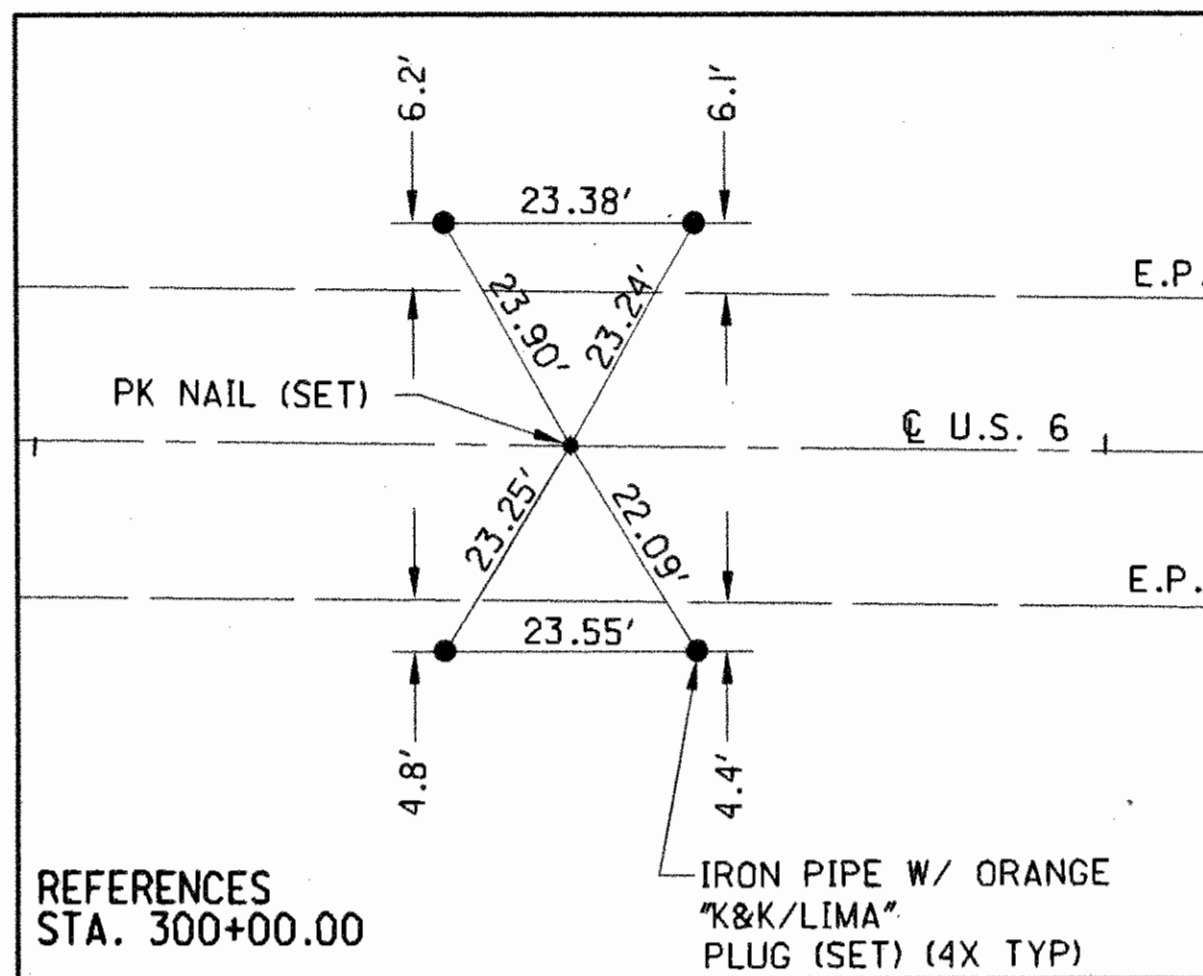
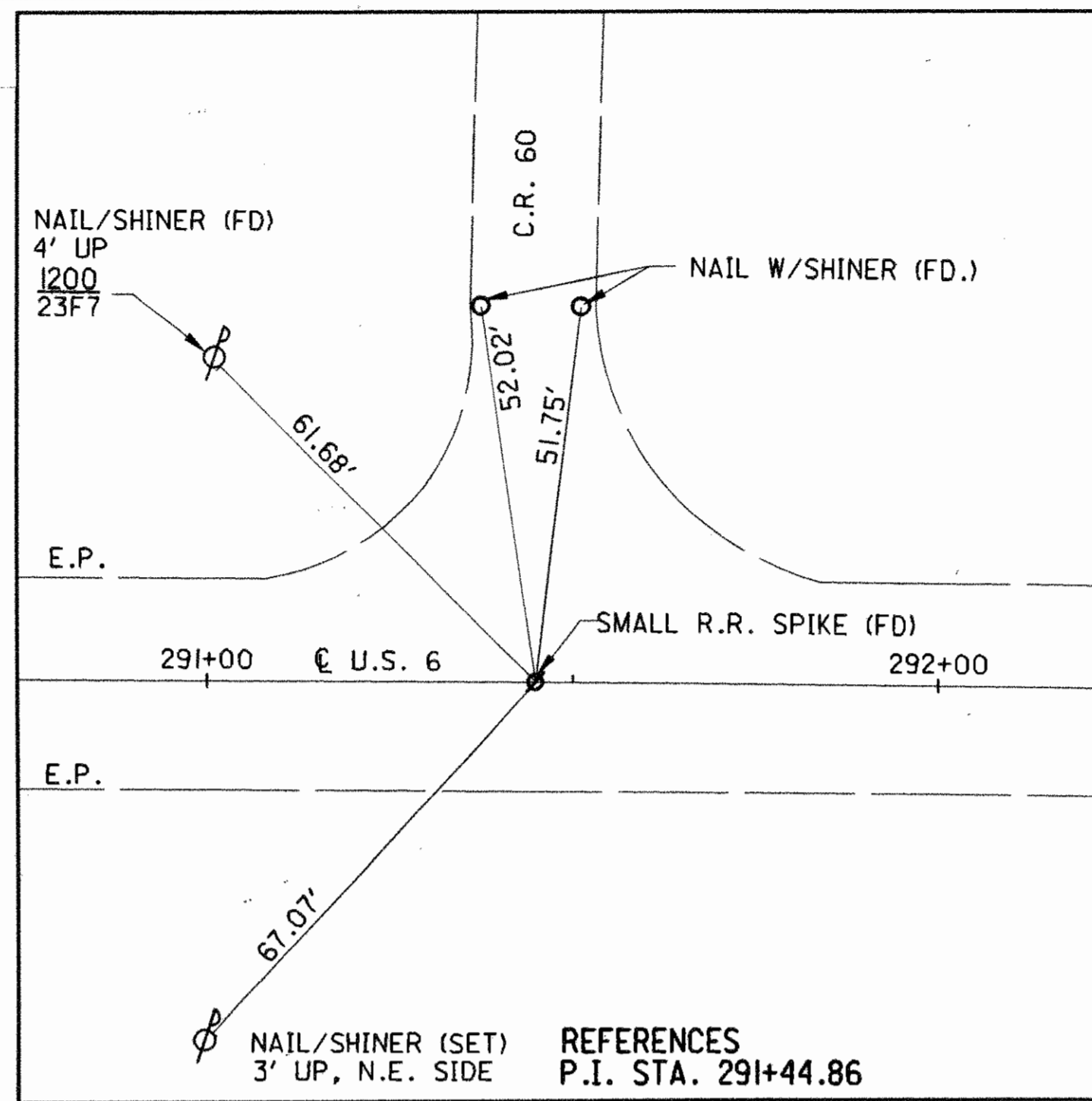

COUNTY ROAD 60
1/2 SECTION LINE

P.V. STA. = 291+44.86 (HELD)
SMALL R.R. SPIKE (FOUND)
S.W. CORNER, S.E. 1/4,
SECTION 36

SECTION 36

SECTION 1

END PROJECT
STA. 297+00
S.L.M. = 5.62

RESUME PROJECT
STA. 296+00
S.L.M. = 5.61

CULVERT NO.
SAN-6-0561

MUDDY CREEK BRANCH
(A.K.A. SNYDER DITCH OR GEORGE GRIES DITCH)

CONST. & SURVEY
U.S. 6

S 89°17'00" E, 1502.54'

STA. = 306+47.40 (C)
STA. = 306+47.78 (R)
RAILROAD SPIKE (FOUND)

TWP. RD. 64

- MONUMENT LEGEND**
- NAIL W/SHINER (FD)
 - P.K. NAIL (SET)
 - TACKED WOODEN STAKE (SET)
 - ⚡ RAILROAD SPIKE (SET)
 - ⚡ RAILROAD SPIKE (FOUND)
 - 3/4" X 30" IRON PIPE (SET) W/ALUM. CAP
 - Ⓜ PROPOSED MONUMENT BOX
 - Ⓢ SANDUSKY COUNTY MONUMENT

NOTE: BASIS OF STATIONS IS P.I. STA. 291+44.86, AS PER SHEET 10 OF 16 OF 1954 PROJECT DESIGNATED SAN-6-10.00-6.26)

THE PROPOSED RIGHT OF WAY SHALL BE REFERENCED FROM THE CENTERLINE OF RIGHT OF WAY.

ADJUSTABLE CENTERLINE MONUMENTS, REFERENCE MONUMENTS AND RIGHT OF WAY MONUMENTS ARE SHOWN ON STANDARD CONSTRUCTION DRAWING RM 1.1M (REV. 4-8-97) OF THE OHIO DEPARTMENT OF TRANSPORTATION. THE PLACING OF THE MONUMENTS SHALL BE UNDER THE DIRECTION OF A REGISTERED SURVEYOR AND ARE TO BE SET, AS SHOWN BY THE HIGHWAY CONTRACTOR AT THE TIME OF CONSTRUCTION. ANY ALTERATIONS, WITH PRIOR APPROVAL OF THE OHIO DEPARTMENT OF TRANSPORTATION, SHALL BE NOTED AND O.D.O.T. SHALL BE NOTIFIED OF THE NEW LOCATIONS.

NOTE: THE EXISTING R/W WIDTH AND CONST. & SURVEY BEARING OF S 89°17'00" E OF THIS PORTION OF U.S. 6 IS BASED ON A RECORD BEARING FOR A PART OF THIS CENTERLINE AS SHOWN ON SHEET 10 OF 16 OF O.D.O.T. RIGHT-OF-WAY PLANS DESIGNATED SAN-6-10.00-6.26) DATED 10/8/54.

I HEREBY CERTIFY THAT THIS PLAT IS A TRUE DELINEATION OF SURVEYS MADE BY KOHLI & KALHER ASSOCIATES, INC., THRU THE DATE BELOW.

THE ESTABLISHMENT OF THE PROPERTY LINES AND EXISTING RIGHT-OF-WAY LINES SHOWN ON THIS PLAN AS OF THIS DATE WAS PERFORMED BY ME OR UNDER MY DIRECT SUPERVISION.

BY Michael G. Buettner
SURVEYOR'S NAME
SURVEYOR NO. 6831 DATE March 26, 2002

| MONUMENTS TO BE SET DURING CONSTRUCTION | |
|---|---------------------|
| STATION | ADJUSTABLE MONUMENT |
| CONST. STA. 294+50.00 | 1 |
| CONST. STA. 298+50.00 | 1 |

RECEIVED April 23, 2002
RECORDED April 23, 2002
BOOK 22 PAGE 72
Colleen Carmack
COUNTY RECORDER



SCALE IN FEET
0 25 50 100

R/W DESIGNER **RLM**
R/W REVIEWER **MCS**

P.I.D. NO. **21376**

SAN-6-5.61
CENTERLINE PLAT

SAN-6-(1.28/2.44/5.61)

3 / 10

55 / 62

SAN-6-1.28
SECTION 32, T-5-N, R-13-E MADISON TWP.
SECTION 5, T-4-N, R-13-E SCOTT TWP.
SANDUSKY COUNTY

S.W. 1/4, Section 32
T-5-N, R-13-E,
Madison Twp.

S.W. 1/4, Section 32
T-5-N, R-13-E,
Madison Twp.

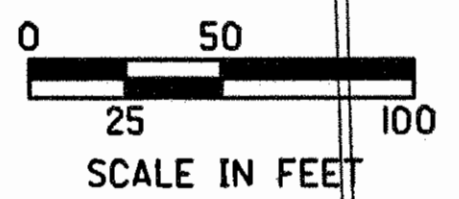
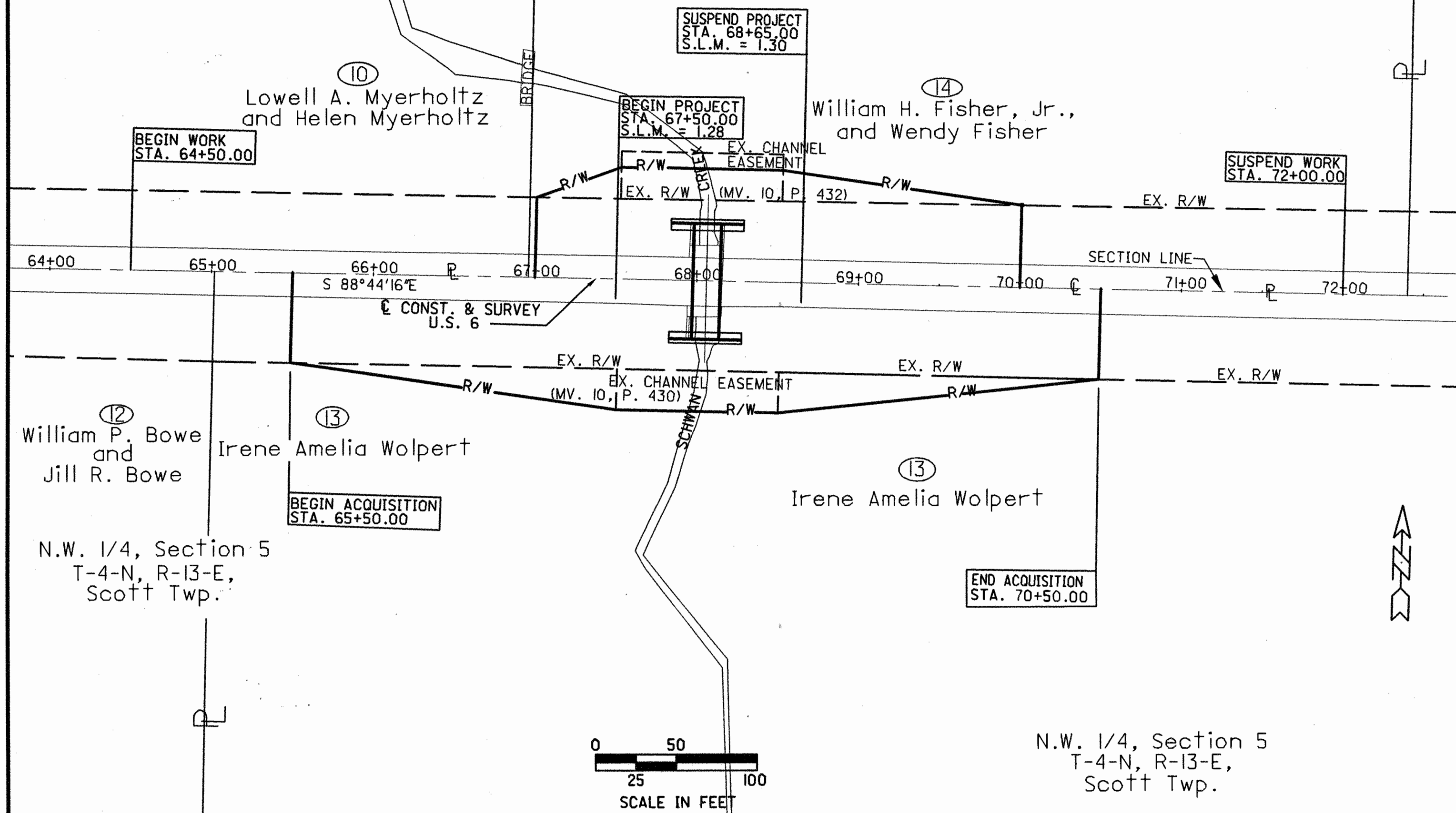

UNDERGROUND UTILITIES

THE LOCATION OF UNDERGROUND UTILITIES SHOWN ON THE PLANS ARE AS OBTAINED FROM THE OWNERS OF THE UTILITIES AS REQUIRED BY SECTION 153.64, OHIO REVISED CODE

UTILITY OWNERS

TOLEDO EDISON
300 MADISON AVENUE
MAILSTOP 1880
TOLEDO, OH 43652
419-249-5218

HANCOCK-WOOD ELECTRIC CO-OP., INC.
2451 GRANT ROAD
NORTH BALTIMORE, OH 45872
419-257-3241

COLUMBIA GAS TRANSMISSION
589 N. STATE ROAD
MEDINA, OH 44258
330-721-4177

VERIZON - NORTH
300 WEST GYPSY LANE ROAD
BOWLING GREEN, OH 43402
419-354-9452

CONVENTIONAL SIGNS

- C — CENTER LINE
- TAX PARCEL LINE
- - - EXISTING R/W LINE
- P — PROPERTY LINE
- - - TEMP. R/W TEMPORARY R/W LINE
- 3/4" X 30" IRON PIPE (SET) W/ALUM. CAP
- ⊕ POWER POLE
- ⊙ TELEPHONE POLE

NOTES

PLUS AND OFFSET CALLS ARE FROM THE CENTERLINE OF SURVEY OF U.S. ROUTE 6.

NOTE: THE EXISTING R/W WIDTH AND C CONSTRUCTION & SURVEY BEARING OF S 88°44'16" E OF THIS PORTION OF U.S. 6 IS BASED ON A RECORD BEARING OF S 88°40'10" E FOR AN ADJACENT PART OF THIS CENTERLINE AS SHOWN ON A SURVEY FILED IN SANDUSKY COUNTY ENGINEER'S OFFICE AT SURVEYOR'S PLAT VOL. 13, PAGE 37.

EXISTING RIGHT OF WAY WIDTH OF THIS PORTION OF U.S. ROUTE 6 IS BASED ON THE FOLLOWING RECORDED EASEMENTS:
DEED VOLUME 217, PAGE 427
DEED VOLUME 217, PAGE 429

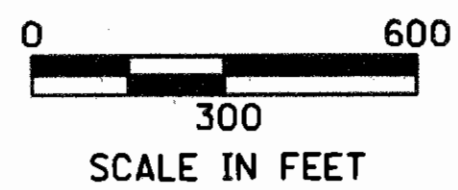
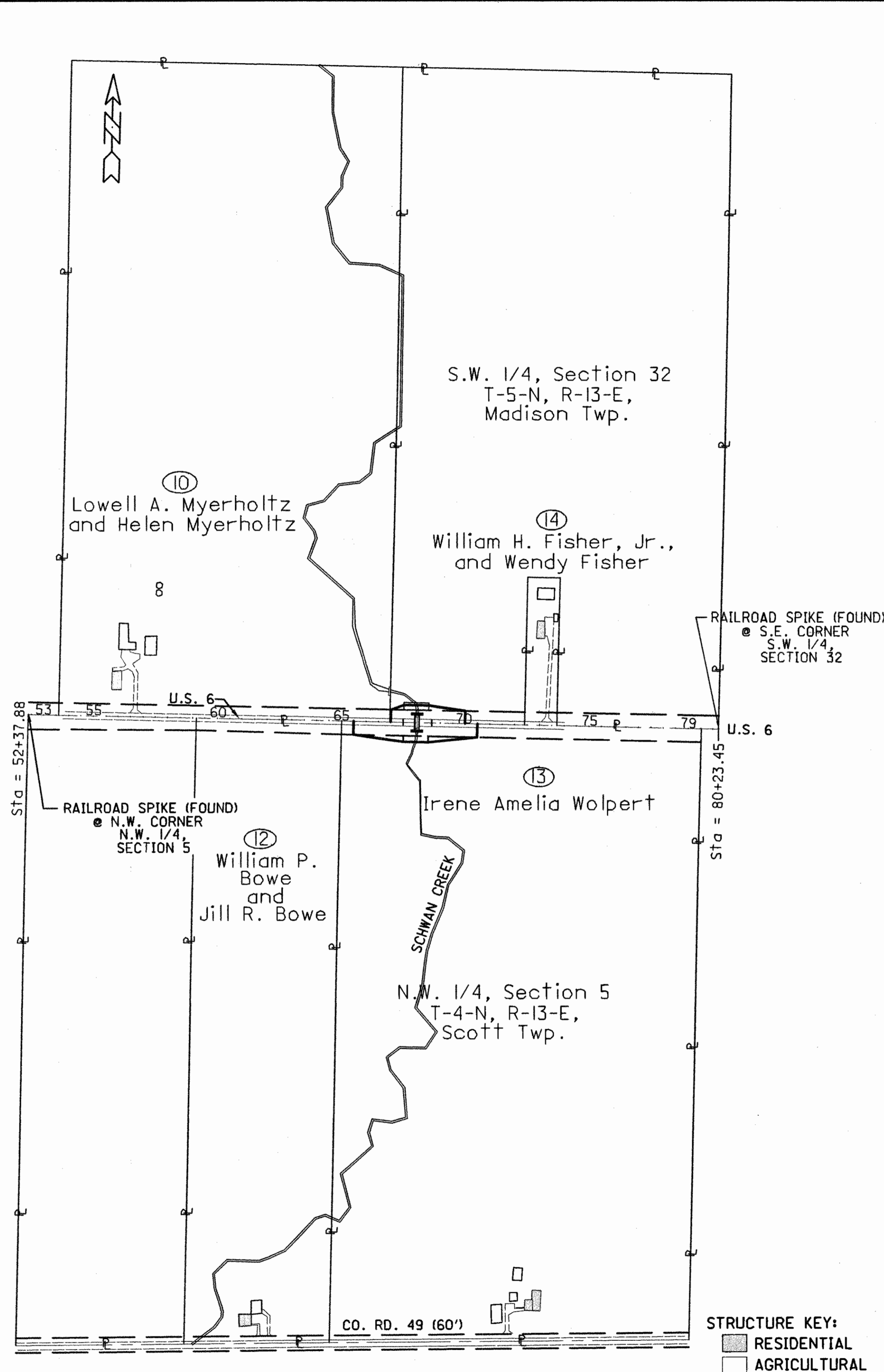

STRUCTURE KEY:
■ RESIDENTIAL
□ AGRICULTURAL

| REV. | DATE | DESCRIPTION |
|--------------------|------|-------------|
| | | |
| | | |
| DATE OF COMPLETION | | 2-27-2002 |

AS SHOWN
SCALE IN FEET

P.I.D. NO. 21376

R/W DESIGNER RLM
R/W REVIEWER MGB

SAN-6-1.28
PROPERTY MAP

SAN-6-(1.28/2.44/5.61)

4 / 10

56
62

SAN-6-5.61

**SECTION 36, T-5-N, R-13-E, MADISON TWP.
SECTION 1, T-4-N, R-13-E, SCOTT TWP.
SANDUSKY COUNTY**

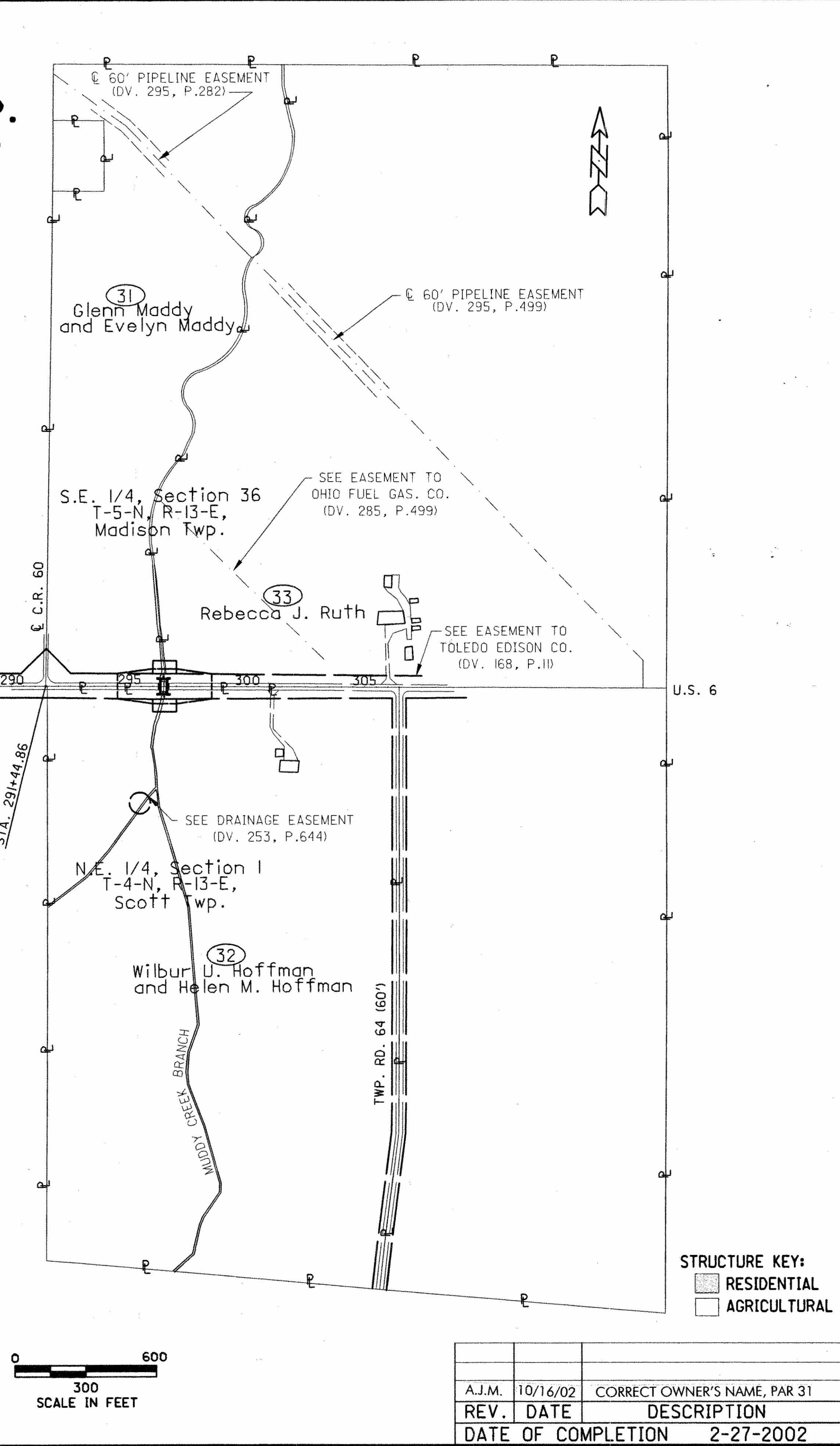
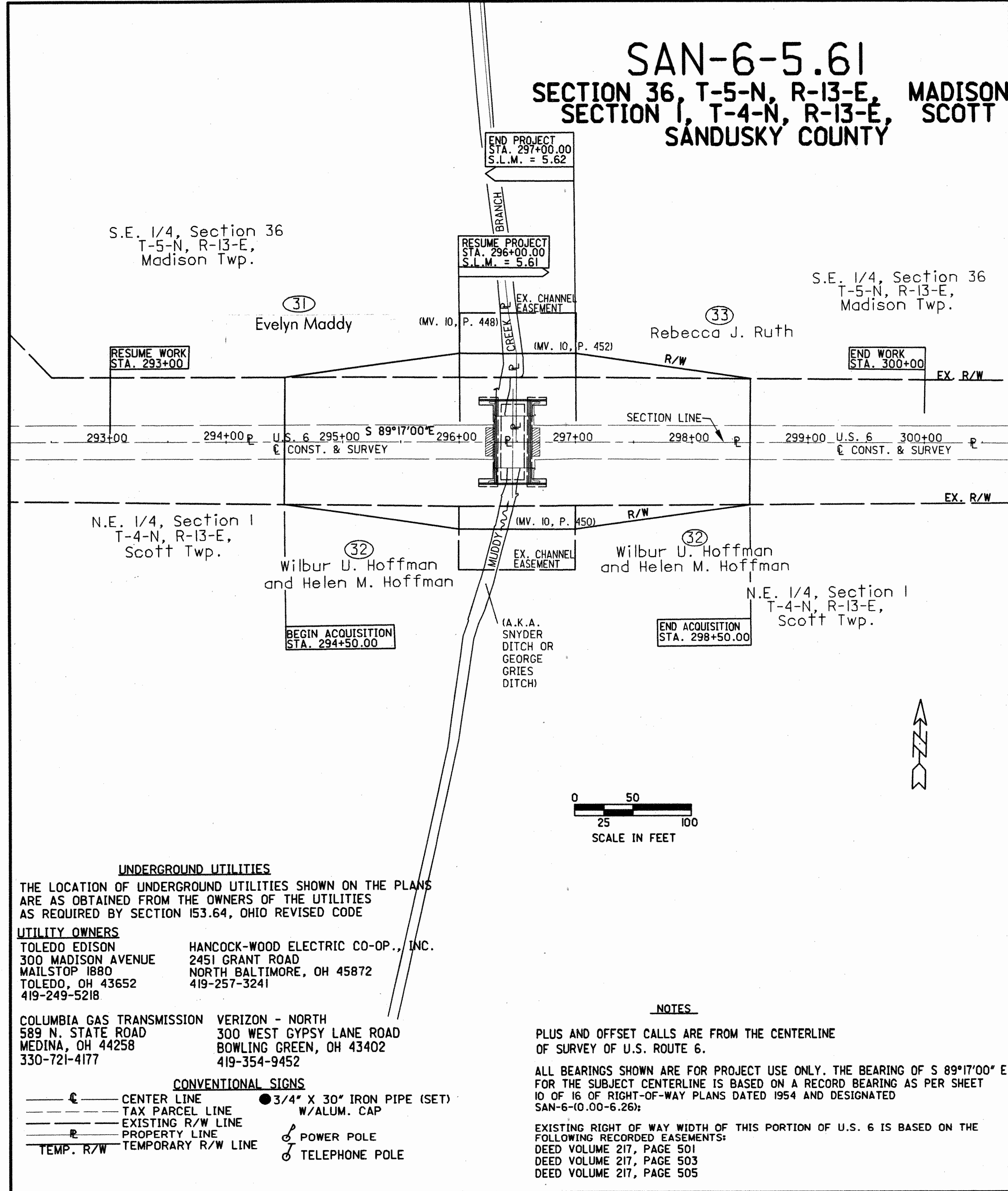

UNDERGROUND UTILITIES
THE LOCATION OF UNDERGROUND UTILITIES SHOWN ON THE PLANS ARE AS OBTAINED FROM THE OWNERS OF THE UTILITIES AS REQUIRED BY SECTION 153.64, OHIO REVISED CODE

UTILITY OWNERS

| | |
|--|--|
| TOLEDO EDISON 300 MADISON AVENUE MAILSTOP 1880 TOLEDO, OH 43652 419-249-5218 | HANCOCK-WOOD ELECTRIC CO-OP., INC. 2451 GRANT ROAD NORTH BALTIMORE, OH 45872 419-257-3241 |
|--|--|

COLUMBIA GAS TRANSMISSION 589 N. STATE ROAD MEDINA, OH 44258 330-721-4177

VERIZON - NORTH 300 WEST GYPSY LANE ROAD BOWLING GREEN, OH 43402 419-354-9452

CONVENTIONAL SIGNS

| | |
|-------------------------|--|
| — C — CENTER LINE | ● 3/4" X 30" IRON PIPE (SET) W/ALUM. CAP |
| — T — TAX PARCEL LINE | — P — POWER POLE |
| — R — EXISTING R/W LINE | — T — TELEPHONE POLE |
| — P — PROPERTY LINE | |
| — TR — TEMP. R/W LINE | |

NOTES

PLUS AND OFFSET CALLS ARE FROM THE CENTERLINE OF SURVEY OF U.S. ROUTE 6.

ALL BEARINGS SHOWN ARE FOR PROJECT USE ONLY. THE BEARING OF S 89°17'00" E FOR THE SUBJECT CENTERLINE IS BASED ON A RECORD BEARING AS PER SHEET 10 OF 16 OF RIGHT-OF-WAY PLANS DATED 1954 AND DESIGNATED SAN-6-(0.00-6.26).

EXISTING RIGHT OF WAY WIDTH OF THIS PORTION OF U.S. 6 IS BASED ON THE FOLLOWING RECORDED EASEMENTS:
DEED VOLUME 217, PAGE 501
DEED VOLUME 217, PAGE 503
DEED VOLUME 217, PAGE 505

STRUCTURE KEY:

■ RESIDENTIAL

□ AGRICULTURAL

| | | |
|--------------------|-----------|------------------------------|
| A.J.M. | 10/16/02 | CORRECT OWNER'S NAME, PAR 31 |
| REV. DATE | | DESCRIPTION |
| DATE OF COMPLETION | 2-27-2002 | |

AS SHOWN SCALE IN FEET

P.I.D. NO. **21376**

R/W DESIGNER: **RLM**
R/W REVIEWER: **MGB**

SAN-6-5.61
PROPERTY MAP

SAN-6-(1.28/2.44/5.61)

5 / 10

57
62

SUMMARY OF ADDITIONAL RIGHT OF WAY

TOTAL NUMBER OF----
 5 OWNERSHIPS
 5 PARCELS
 0 TOTAL TAKES
 0 OWNERSHIPS WITH STRUCTURES INVOLVED
 2 OWNERSHIPS WITH "P" ITEMS

GRANTEE: Right-of-way to be acquired in the name of the State of Ohio.

| PARCEL | SHEET NO. | OWNER | AUDITOR'S TAX PARCEL NO. | OWNERS BOOK | RECORD PAGE | RECORD AREA | TOTAL P.R.O. | GROSS TAKE | P.R.O. IN TAKE | NET TAKE | STRUC-TURE | NET RESIDUE | | TYPE FUND | REMARKS AND PERSONALTY | AS ACQUIRED | |
|--------|-----------|--|--------------------------|-------------|-------------|-------------|--------------|------------|----------------|----------|------------|-------------|---------|-----------|--|-------------|------|
| | | | | | | | | | | | | LEFT | RIGHT | | | BOOK | PAGE |
| 1-12 | | Not Used | | | | | | | | | | | | | | | |
| | | <u>SAN-6-1.28</u> | | | | | | | | | | | | | | | |
| 13-SH | 7,8 | Irene Amelia Wolpert <i>aka Irene A. Wolpert</i> | 24-05-00-0005-00 | 268 297 | 248 739 | 81.000 | 2.833 | 0.803 | 0.631 | 0.172 | --- | | 77.995 | State | 0.057 Acres overlap w/ex. channel easement | 430 | 0584 |
| 14-SH | 7,8 | William H. Fisher, Jr., and Wendy Fisher | 25-32-00-0010-00 | 410 | 569 | 78.239 | 1.445 | 0.438 | 0.348 | 0.090 | --- | | 76.704 | | P Item=Wooden Sign for Haflinger's Orchard 0.045 Acres overlap w/ex. channel easement | 430 | 0381 |
| 15-30 | | Not Used | | | | | | | | | | | | | | | |
| | | <u>SAN-6-5.61</u> | | | | | | | | | | | | | | | |
| 31-SH | 9 | Evelyn Maddy | 25-36-00-0021-01 | 327 425 | 990 324 | 40.760 | 2.286 | 0.308 | 0.251 | 0.057 | --- | | 38.417 | | 0.023 Acres overlap w/ex. channel easement P Item=Sign for Fremont Personal Storage/2780 N. Hayes | 430 | 0576 |
| 32-SH | 9,10 | <i>Wilber Hoffman & Helen Hoffman, Trustees, or their successors in trust, under the Hoffman Living Trust dated May 13, 1999</i> | 24-01-00-0002-00 | 409 | 777 | 76.500 | 3.536 | 0.614 | 0.489 | 0.125 | --- | | 72.839 | | 0.047 Acres overlap w/ex. channel easement | 430 | 0377 |
| 33-SH | 9,10 | Rebecca J. Ruth | 25-36-00-0017-00 | 395 | 324 | 114.000 | 3.703 | 0.310 | 0.252 | 0.058 | --- | | 110.239 | | 0.023 Acres overlap w/ex. channel easement | 430 | 0580 |

NET RESIDUE = RECORD AREA - TOTAL P.R.O. - NET TAKE
 NOTE: ALL AREAS ARE IN ACRES

| | | |
|-----------------------|----------|--|
| C.A.L. | 10/22-02 | Correct PRO in Take, Net Take & Residue, Parcel 33-SH |
| A.J.M. | 10/16/02 | CORRECT OWNER'S NAME, ADD VOL. & PG., PAR 31 |
| C.A.L. | 4/19/02 | CORRECT OWNER'S NAME, PAR 13 & 32 |
| REV. | DATE | DESCRIPTION |
| FIELD REVIEW BY | | DATE |
| OWNERSHIP VERIFIED BY | | DATE |
| DATE COMPLETED | | 2-27-2002 |

FEDERAL PROJECT NO. TE-21
 STATE JOB NO. 42286(0)
 P.I.D. NO. 21376
 R/W DESIGNER RLM
 R/W REVIEWER MCR
 SUMMARY OF ADDITIONAL RIGHT OF WAY
 SAN-6-(1.28/2.44/5.61)
 6/10
 58
 62

SAN-6-1.28
 SECTION 32, T-5-N, R-13-E, MADISON TWP.
 SECTION 5, T-4-N, R-13-E, SCOTT TWP.
 SANDUSKY COUNTY

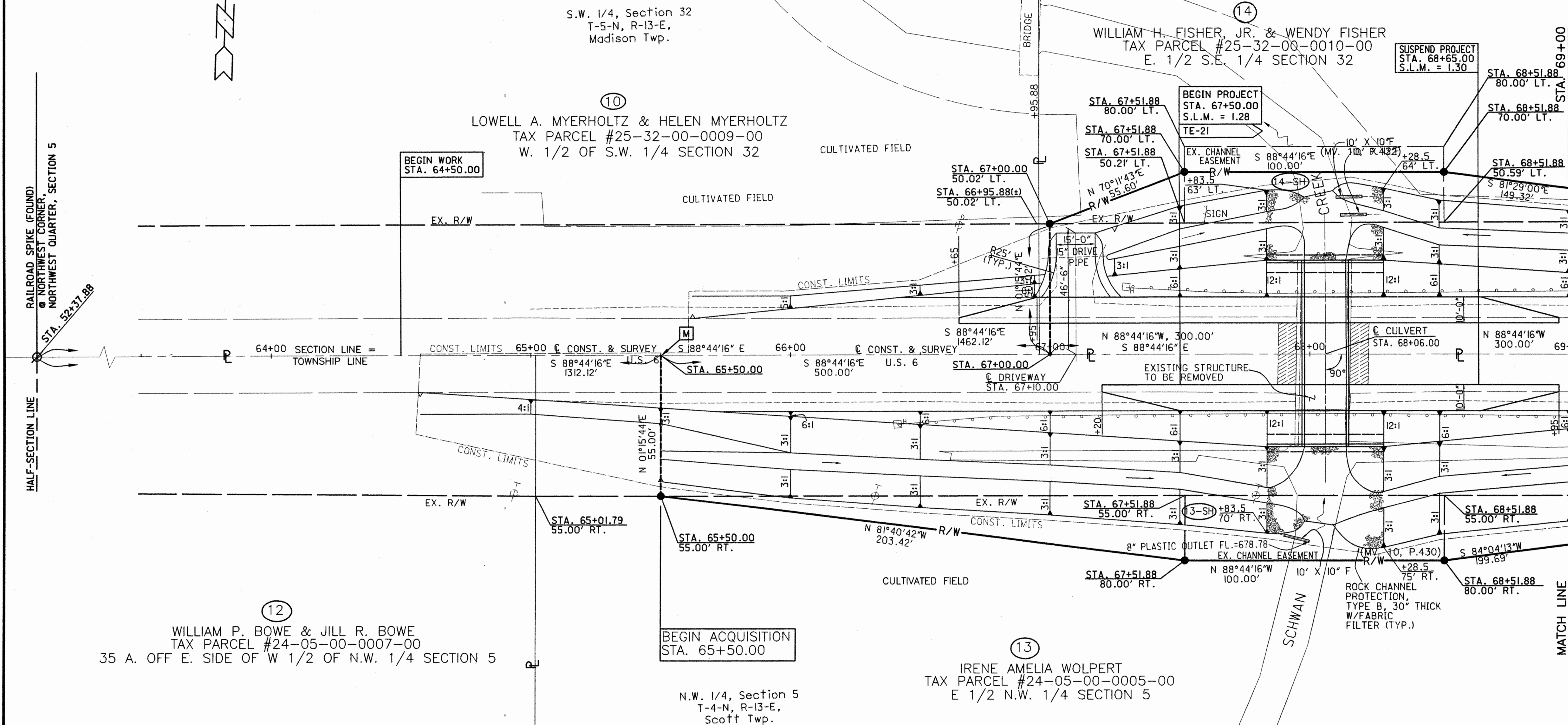
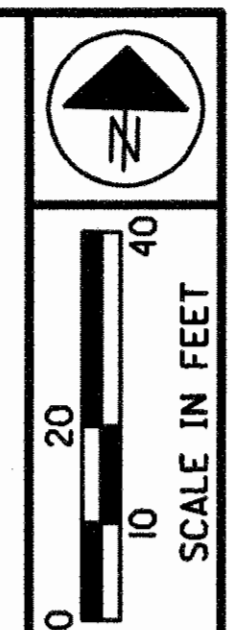

- MONUMENT LEGEND**
- P.K. NAIL (SET)
 - TACKED WOODEN STAKE (SET)
 - RAILROAD SPIKE (SET)
 - ⊙ RAILROAD SPIKE (FOUND)
 - 3/4" X 30" IRON PIPE (SET)
W/ALUM. CAP
 - [M] PROPOSED MONUMENT BOX

NOTE:
 1954 STA. 67+00.00 = 2001 STA. 67+01.88
 BASIS OF STATIONS IS P.I. STA. 132+96.14 AT
 SAN-6-2.46 PROJECT, AS PER SHEET 5 OF 16 OF 1954
 PROJECT DESIGNATED SAN-6-(0.00-6.26)

NOTES

PLUS AND OFFSET CALLS ARE FROM THE CENTERLINE
 OF SURVEY OF U.S. ROUTE 6.

NOTE: THE EXISTING R/W WIDTH AND C CONSTRUCTION & SURVEY
 BEARING OF S 88°44'16" E OF THIS PORTION OF U.S. 6 IS BASED ON
 A RECORD BEARING OF S 88°40'10" E FOR AN ADJACENT PART OF THIS
 CENTERLINE AS SHOWN ON A SURVEY FILED IN SANDUSKY COUNTY
 ENGINEER'S OFFICE AT SURVEYOR'S PLAT VOL. 13, PAGE 37.

EXISTING RIGHT OF WAY WIDTH OF THIS PORTION OF U.S. ROUTE 6
 IS BASED ON THE FOLLOWING RECORDED EASEMENTS:
 DEED VOLUME 217, PAGE 427
 DEED VOLUME 217, PAGE 429

| REV. | DATE | DESCRIPTION |
|--------------------|------|-------------|
| | | |
| DATE OF COMPLETION | | 2-27-2002 |

P.I.D. NO. 21376
 R/W DESIGNER RLM
 R/W REVIEWER MGB
 RIGHT OF WAY PLAN
 STA. 63+50 TO 69+00
 SAN-6-(1.28/2.44/5.61)
 7/10
 59/62

SAN-6-1.28
SECTION 32, T-5-N, R-13-E, MADISON TWP.
SECTION 5, T-4-N, R-13-E, SCOTT TWP.
SANDUSKY COUNTY

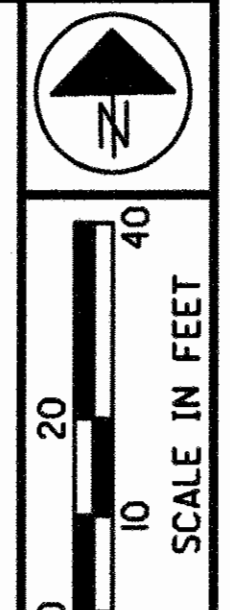

P.I.D. NO. 21376
R/W DESIGNER RLM
R/W REVIEWER MGB

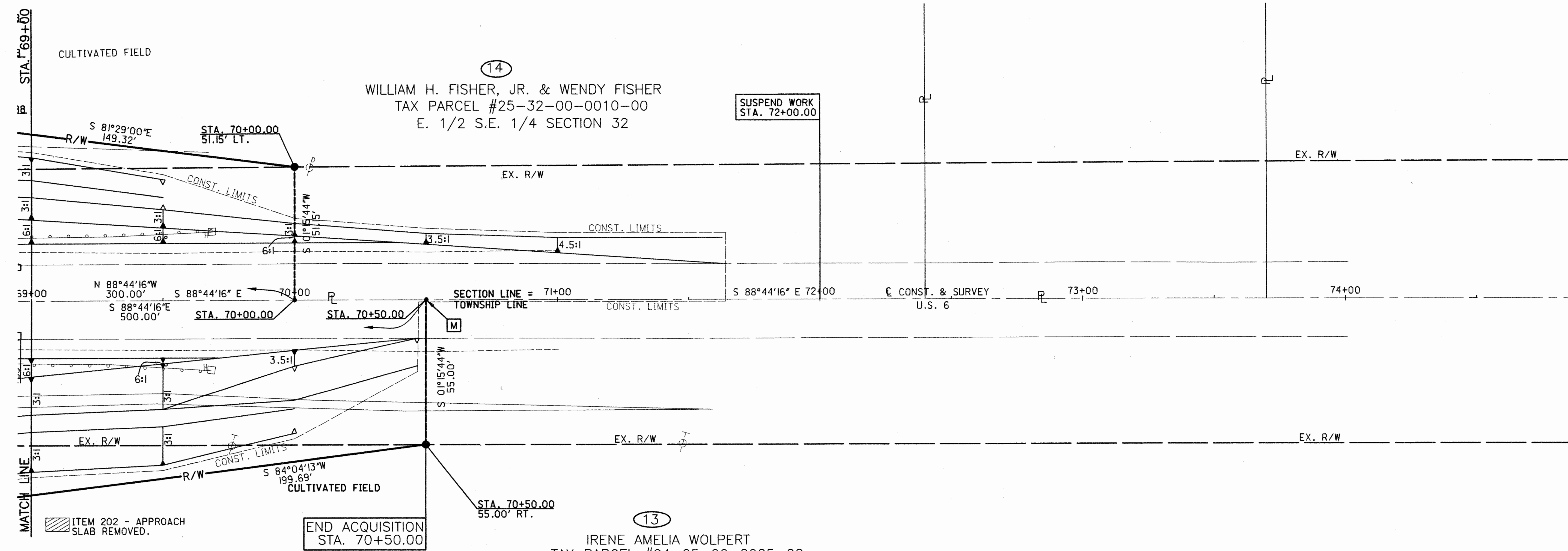

RIGHT OF WAY PLAN
STA. 69+00 TO 74+00

SAN-6-(1.28/2.44/5.61)

ITEM 202 - APPROACH SLAB REMOVED.

END ACQUISITION STA. 70+50.00

N.W. 1/4, Section 5
T-4-N, R-13-E,
Scott Twp.

IRENE AMELIA WOLPERT
TAX PARCEL #24-05-00-0005-00
E 1/2 N.W. 1/4 SECTION 5

NOTES

PLUS AND OFFSET CALLS ARE FROM THE CENTERLINE OF SURVEY OF U.S. ROUTE 6.

ALL BEARINGS SHOWN ARE FOR PROJECT USE ONLY. THE BEARING OF S 88°44'16" E FOR THE SUBJECT CENTERLINE IS BASED ON A RECORD BEARING OF S 88°40'10" E FOR THE CENTERLINE OF SURVEY AT SAN-6-2.46, WHICH WAS SURVEYED AS PART OF THIS SAME PROJECT.

EXISTING RIGHT OF WAY WIDTH OF THIS PORTION OF U.S. ROUTE 6 IS BASED ON THE FOLLOWING RECORDED EASEMENTS:
DEED VOLUME 217, PAGE 427
DEED VOLUME 217, PAGE 429

- MONUMENT LEGEND**
- P.K. NAIL (SET)
 - ◻ TACKED WOODEN STAKE (SET)
 - ◐ RAILROAD SPIKE (SET)
 - ◑ RAILROAD SPIKE (FOUND)
 - 3/4" X 30" IRON PIPE (SET) W/ALUM. CAP
 - ◻ PROPOSED MONUMENT BOX

| | | |
|--------------------|------|-------------|
| REV. | DATE | DESCRIPTION |
| | | |
| DATE OF COMPLETION | | 2-27-2002 |

8/10
60
62

SAN-6-5.61
 SECTION 36, T-5-N, R-13-E, MADISON TWP.
 SECTION 1, T-4-N, R-13-E, SCOTT TWP.
 SANDUSKY COUNTY

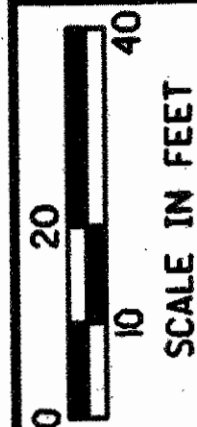

P.I.D. NO. 21376
 R/W DESIGNER RLM
 R/W REVIEWER MGB

RIGHT OF WAY PLAN
 STA. 292+00 TO 297+00

SAN-6-(1.28/2.44/5.61)

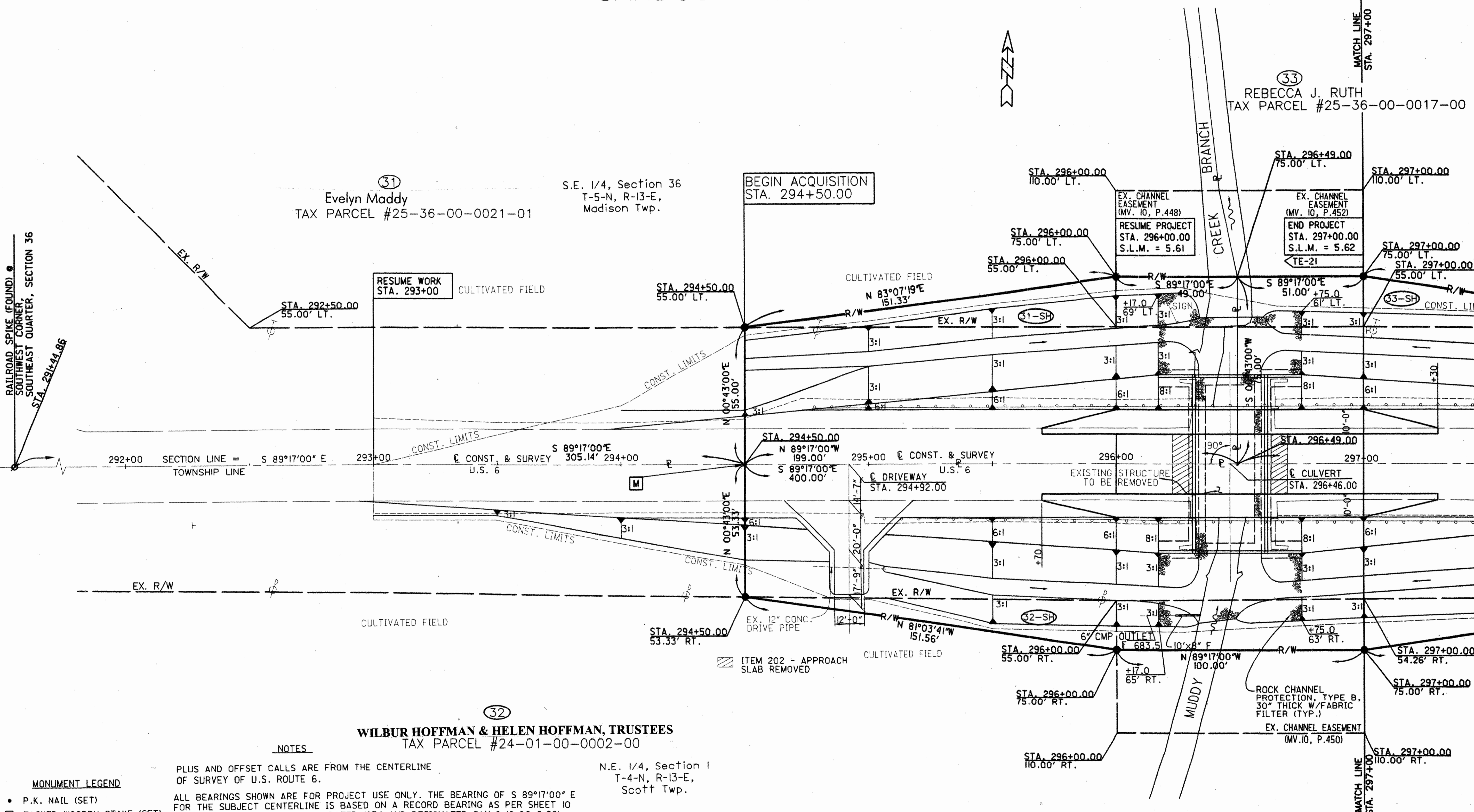

31 Evelyn Maddy
 TAX PARCEL #25-36-00-0021-01
 S.E. 1/4, Section 36
 T-5-N, R-13-E,
 Madison Twp.

33 REBECCA J. RUTH
 TAX PARCEL #25-36-00-0017-00

32 WILBUR HOFFMAN & HELEN HOFFMAN, TRUSTEES
 TAX PARCEL #24-01-00-0002-00
 N.E. 1/4, Section 1
 T-4-N, R-13-E,
 Scott Twp.

- MONUMENT LEGEND**
- P.K. NAIL (SET)
 - TACKED WOODEN STAKE (SET)
 - RAILROAD SPIKE (SET)
 - ⊗ RAILROAD SPIKE (FOUND)
 - 3/4" X 30" IRON PIPE (SET)
W/ALUM. CAP
 - ⊞ PROPOSED MONUMENT BOX

NOTES

PLUS AND OFFSET CALLS ARE FROM THE CENTERLINE OF SURVEY OF U.S. ROUTE 6.

ALL BEARINGS SHOWN ARE FOR PROJECT USE ONLY. THE BEARING OF S 89°17'00" E FOR THE SUBJECT CENTERLINE IS BASED ON A RECORD BEARING AS PER SHEET 10 OF 16 OF RIGHT-OF-WAY PLANS DATED 1954 AND DESIGNATED SAN-6-(10.00-6.26).

EXISTING RIGHT OF WAY WIDTH OF THIS PORTION OF U.S. 6 IS BASED ON THE FOLLOWING RECORDED EASEMENTS:
 DEED VOLUME 217, PAGE 501
 DEED VOLUME 217, PAGE 503
 DEED VOLUME 217, PAGE 505

NOTES:
 BASIS OF STATIONS IS P.I. STA. 291+44.86, AS PER SHEET 10 OF 16 OF 1954 PROJECT DESIGNATED SAN-6-(10.00-6.26)

NOTE: MUDDY CREEK BRANCH IS IDENTIFIED AS GEORGE GRIES DITCH ON SANDUSKY COUNTY ROAD MAPS AND IS IDENTIFIED AS SNYDER DITCH ON MADDY DEED.

| | | |
|--------------------|----------|------------------------------|
| A.J.M. | 10/16/02 | CORRECT OWNER'S NAME, PAR 31 |
| C.A.L. | 4/19/02 | CORRECT OWNER'S NAME, PAR 32 |
| REV. | DATE | DESCRIPTION |
| DATE OF COMPLETION | | 2-27-2002 |

9/10
 61
 62

SAN-6-5.61
SECTION 36, T-5-N, R-13-E, MADISON TWP.
SECTION 1, T-4-N, R-13-E, SCOTT TWP.
SANDUSKY COUNTY

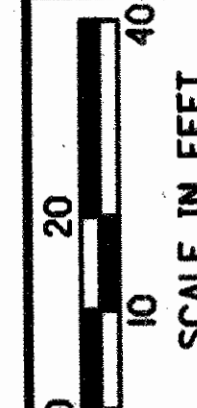
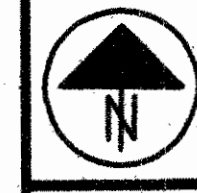

P.I.D. NO. 21376

R/W DESIGNER RLM
R/W REVIEWER MGB

RIGHT OF WAY PLAN
STA. 297+00 TO 302+00

SAN-6-(1.28/2.44/5.61)

10/10

62
62

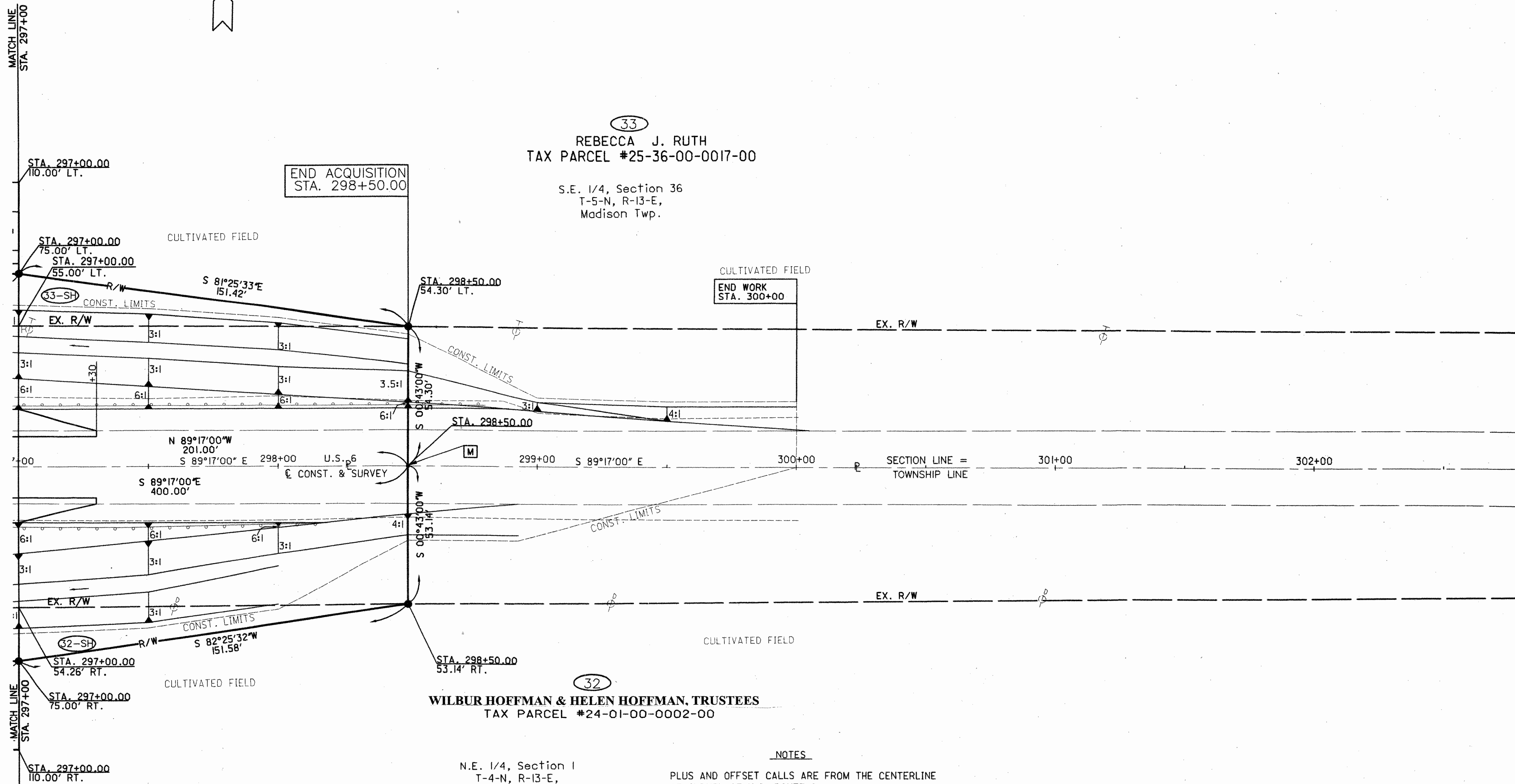

(33)
REBECCA J. RUTH
TAX PARCEL #25-36-00-0017-00
S.E. 1/4, Section 36
T-5-N, R-13-E,
Madison Twp.

(32)
WILBUR HOFFMAN & HELEN HOFFMAN, TRUSTEES
TAX PARCEL #24-01-00-0002-00
N.E. 1/4, Section 1
T-4-N, R-13-E,
Scott Twp.

NOTES

- PLUS AND OFFSET CALLS ARE FROM THE CENTERLINE OF SURVEY OF U.S. ROUTE 6.
- ALL BEARINGS SHOWN ARE FOR PROJECT USE ONLY. THE BEARING OF S 89°17'00" E FOR THE SUBJECT CENTERLINE IS BASED ON A RECORD BEARING AS PER SHEET 10 OF 16 OF RIGHT-OF-WAY PLANS DATED 1954 AND DESIGNATED SAN-6-(0.00-6.26).
- EXISTING RIGHT OF WAY WIDTH OF THIS PORTION OF U.S. 6 IS BASED ON THE FOLLOWING RECORDED EASEMENTS:
DEED VOLUME 217, PAGE 501
DEED VOLUME 217, PAGE 503
DEED VOLUME 217, PAGE 505

- MONUMENT LEGEND
- P.K. NAIL (SET)
 - TACKED WOODEN STAKE (SET)
 - RAILROAD SPIKE (SET)
 - ⊙ RAILROAD SPIKE (FOUND)
 - 3/4" X 30" IRON PIPE (SET)
W/ALUM. CAP
 - [M] PROPOSED MONUMENT BOX

| | | |
|--------------------|---------|------------------------------|
| C.A.L. | 4/19/02 | CORRECT OWNER'S NAME, PAR 32 |
| REV. | DATE | DESCRIPTION |
| | | |
| DATE OF COMPLETION | | 2-27-2002 |