

# LOCATION PLAN

## DEPARTMENT OF HIGHWAYS

### SAN 6-(6.78-9.28) SAN 590 - 6.56

### WASHINGTON-JACKSON-BALLVILLE

### AND SANDUSKY TOWNSHIPS

### SANDUSKY COUNTY

FED. RD. DIVISION	STATE	PROJECT	TYPE FUNDS
2	OHIO		1

SAN. 6-(6.78-9.28)  
SAN. 590-6.56

I hereby certify this to be a true and correct platting of the centerline of survey as determined by the Ohio Department of Highways  
Date: April 18, 1960 R. M. Debus  
Division Deputy Director

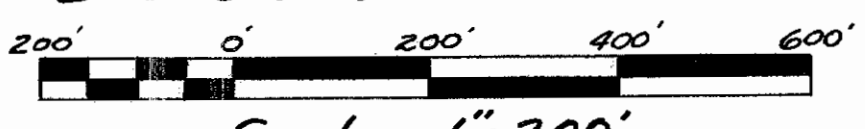

Scale - 1" = 200'  
1960

Note: Angles & Offsets Between Survey & R/W Are not To Scale.

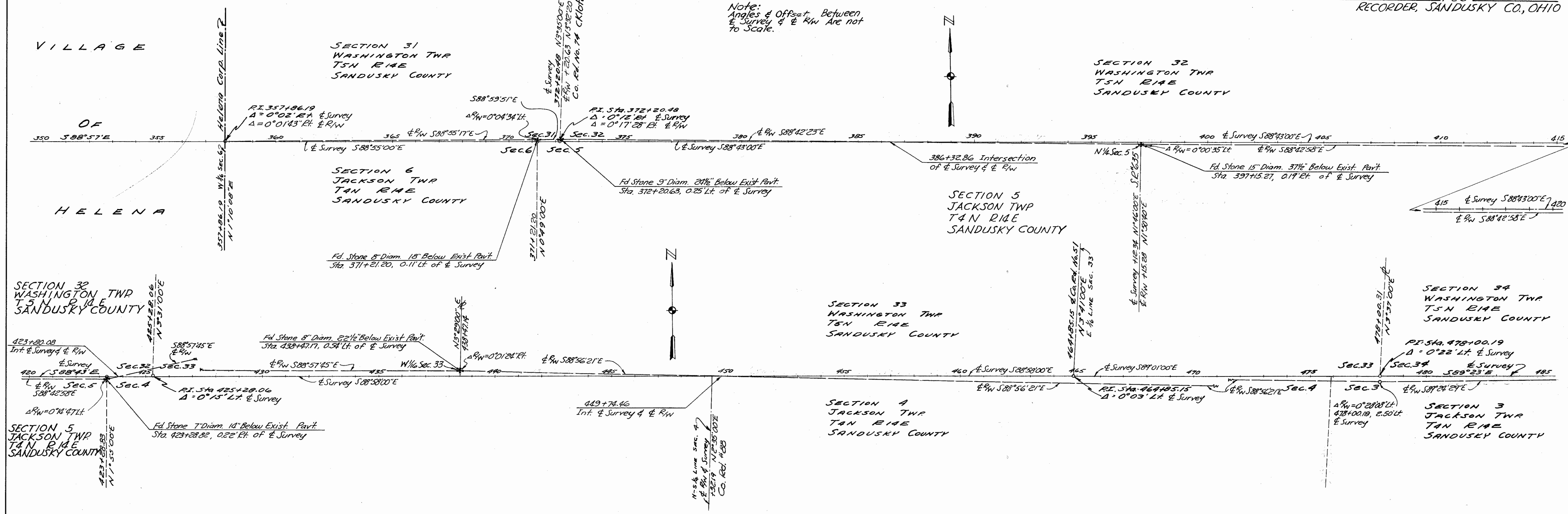

CENTER LINE REFERENCE MONUMENTS WILL BE SET BEFORE OR AFTER CONSTRUCTION

$\Delta = 357+86.19$	P.O.T. = 363+00	P.O.T. = 368+00	$\Delta(R/W) = 371+21.20$	$\Delta = 372+20.48$	P.O.T. = 377+00	P.O.T. = 382+00	P.O.T. = 387+00	P.O.T. = 392+00	P.O.T. = 397+12.34	P.O.T. = 402+00	P.O.T. = 407+00	P.O.T. = 412+00	P.O.T. = 417+00		
$\Delta(R/W) = 423+28.83$	$\Delta = 425+28.06$	P.O.T. = 430+00	P.O.T. = 435+00	$\Delta(R/W) = 438+47.1$	P.O.T. = 444+00	P.O.T. = 449+32.19	P.O.T. = 455+00	P.O.T. = 460+00	$\Delta = 464+25.15$	P.O.T. = 469+00	P.O.T. = 474+00	$\Delta = 478+00.19$	P.O.T. = 483+00		

R-5006 #3 F-48

Scanned July 14, 1977

FED. RD. DIVISION	STATE	PROJECT	
2	OHIO		2

SAN 6-(6.78-9.28)  
SAN 590-6.56

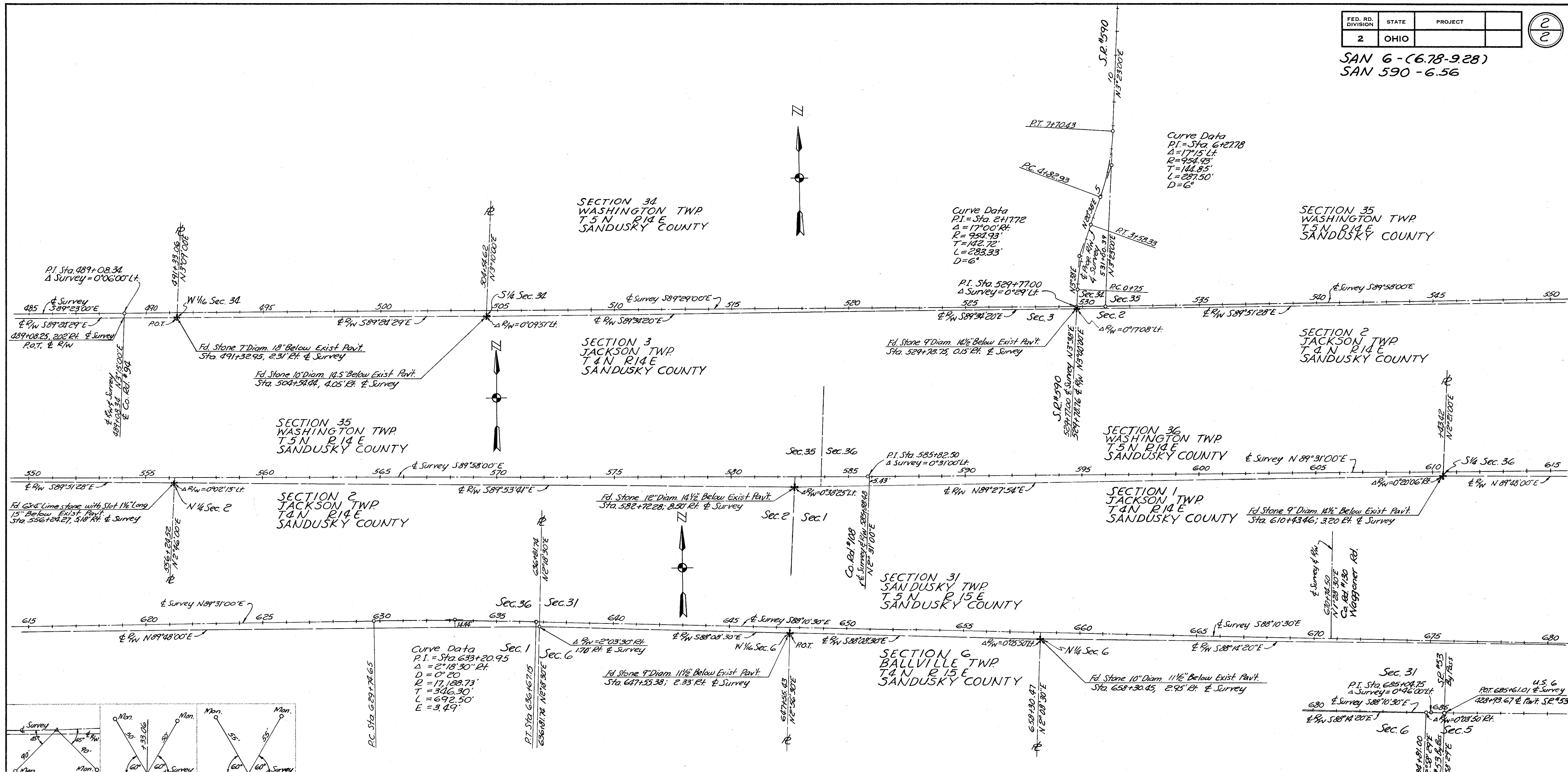

CENTER LINE REFERENCE MONUMENTS WILL BE SET BEFORE OR AFTER CONSTRUCTION

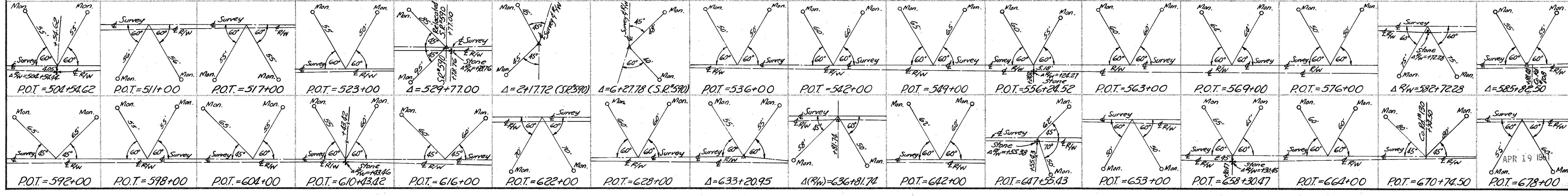

APR 19 1977

Scanned July 1997

SAN 6-(6.78-9.28) SAN 590-6.56 SANDUSKY COUNTY TOTAL NUMBER OF OWNERS

Table with columns: FED. RD. DIVISION (2), STATE (OHIO), PROJECT, SHEET NO. (150)

SAN 6-(6.78-9.28) SAN 590-6.56

SUMMARY OF ADDITIONAL R/W REQUIRED

Main data table with columns: PARCEL NO., OWNER, DEED RECORD BOOK PAGE, DEED AREA (Acres), TO BE ACQUIRED LANA(B) BLDGS, RESIDUE (Acres) LT, RT, SHEET NO., REMARKS, PARCEL NO., OWNER, DEED RECORD BOOK PAGE, DEED AREA (Acres), TO BE ACQUIRED LANA(B) BLDGS, RESIDUE (Acres) LT, RT, SHEET NO., REMARKS. Includes a 'REVISIONS' section on the right side.

FED. RD. DIVISION	STATE	PROJECT	(151)
2	OHIO		

SAN. 6-(6.78-928)  
SAN. -590-656

VILLAGE

OF

HELENA

SEC. 31 WASHINGTON TWP T5N R14E

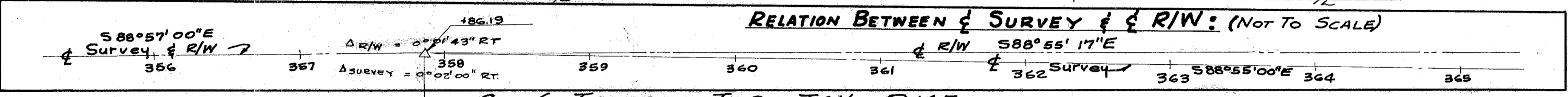
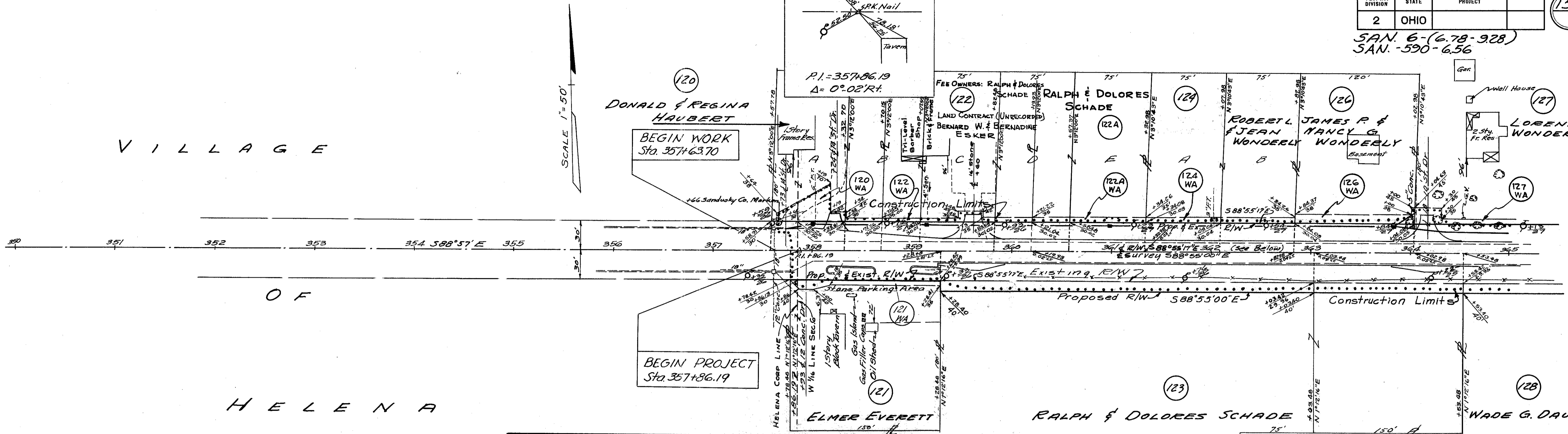

SEC. 31 WASHINGTON TWP T5N R14E

SEC. 6 JACKSON TWP T4N R14E

SEC. 32 WASHINGTON TWP T5N R14E

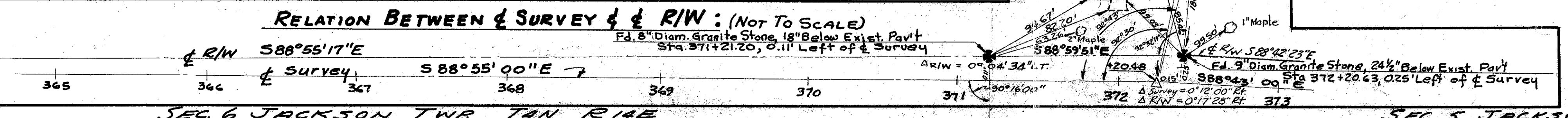
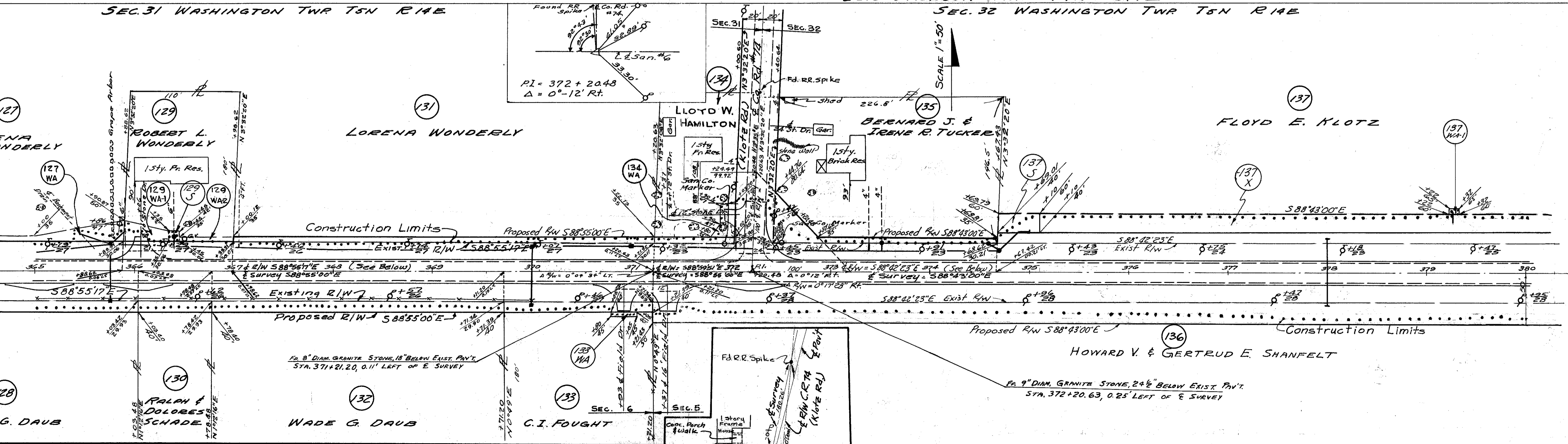

DATE	REMARKS
2-27-61	Added Twp. 157-N, 157-S - Changed Area 137

SEC. 6 JACKSON TWP T4N R14E

SEC. 5 JACKSON TWP T4N R14E

SEC. 32 WASHINGTON TWP T5N R14E

FED. RD. DIVISION	STATE	PROJECT	152
2	OHIO		

SAN. 6-(6.78-9.28)  
SAN. 590-6.56

137  
FLOYD E. KLOTZ

138  
WILLIAM J. GOENNAWEIN

136  
HOWARD V. & GERTRUDE SHANFELT

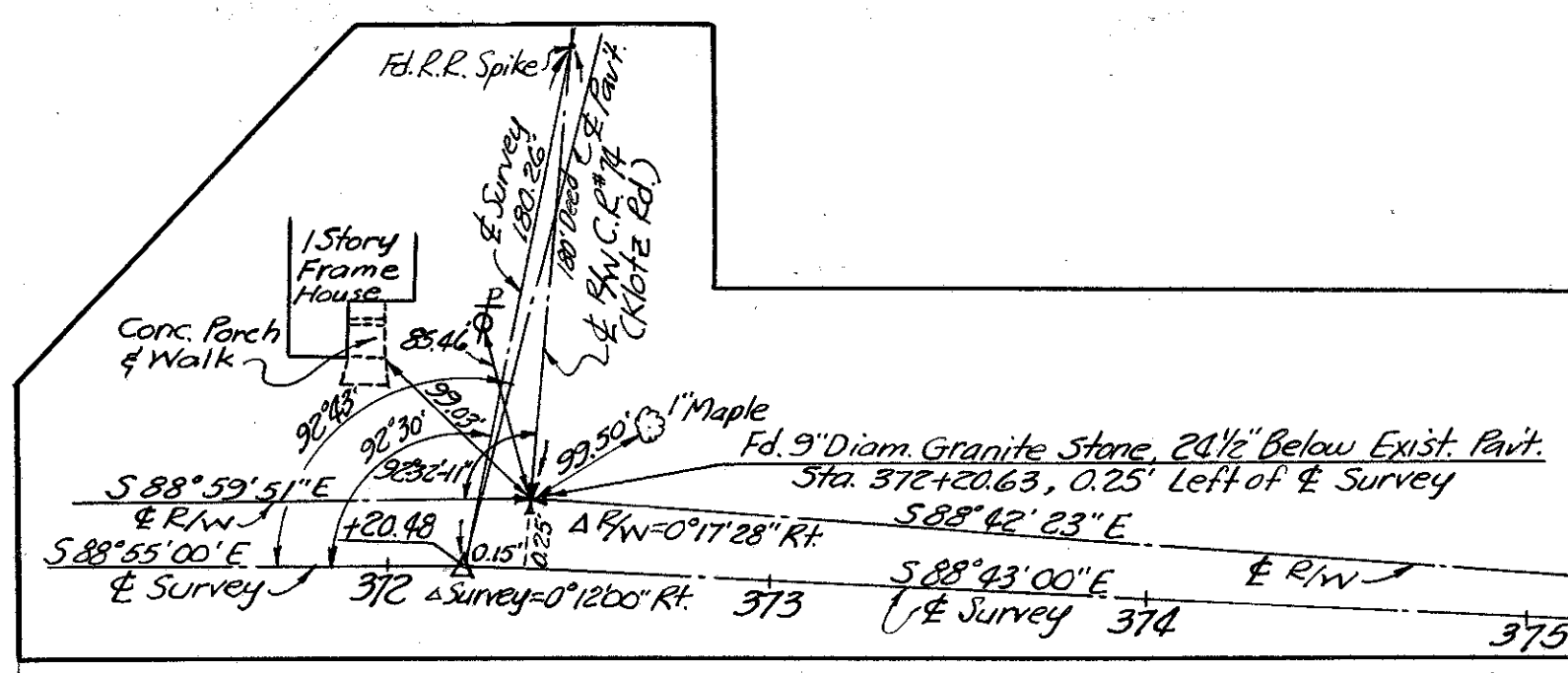
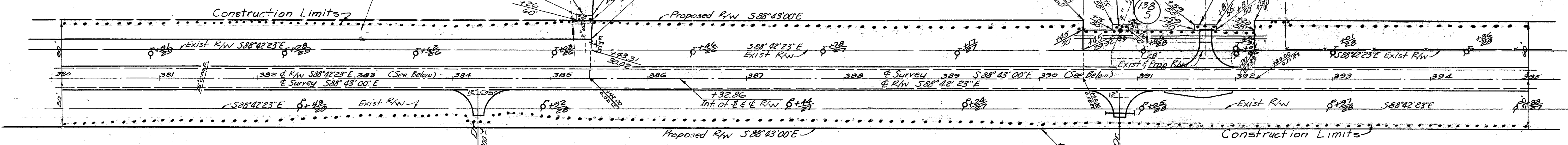

RELATION BETWEEN  $\phi$  SURVEY & R/W: (NOT TO SCALE)

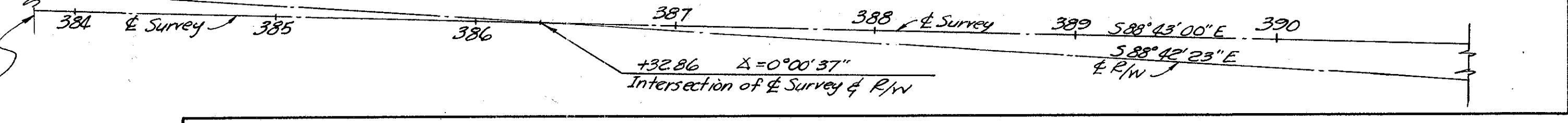

SEC. 5 JACKSON TWP TAN R14E  
SEC. 32 WASHINGTON TWP T5N R14E

138  
WILLIAM J. GOENNAWEIN

139  
LULU E. SCHADE

136  
HOWARD V. & GERTRUDE SHANFELT

140  
JAY & RACHEL POSEY

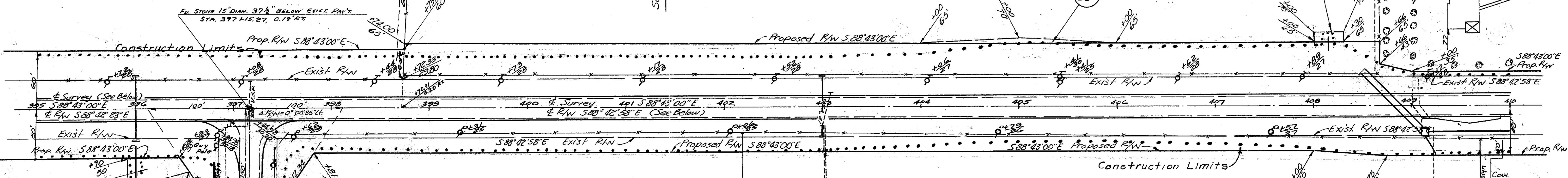

RELATION BETWEEN  $\phi$  SURVEY & R/W: (NOT TO SCALE)

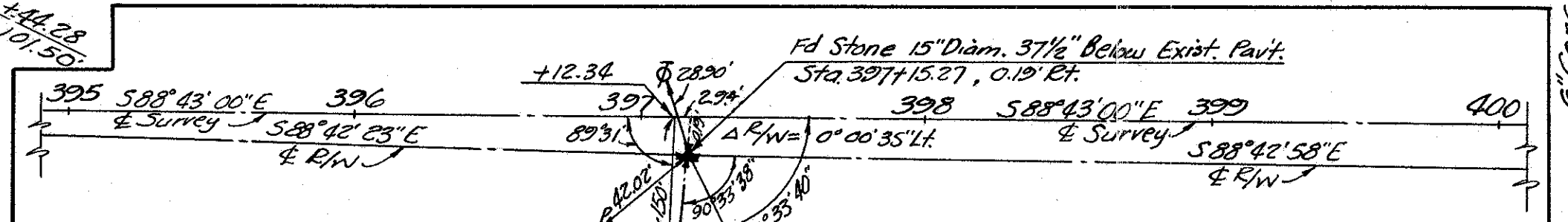

SEC. 5 JACKSON TWP TAN R14E

DATE	REMARKS
2-27-61	Added Par. 137-X, 137-S. Changed area 187

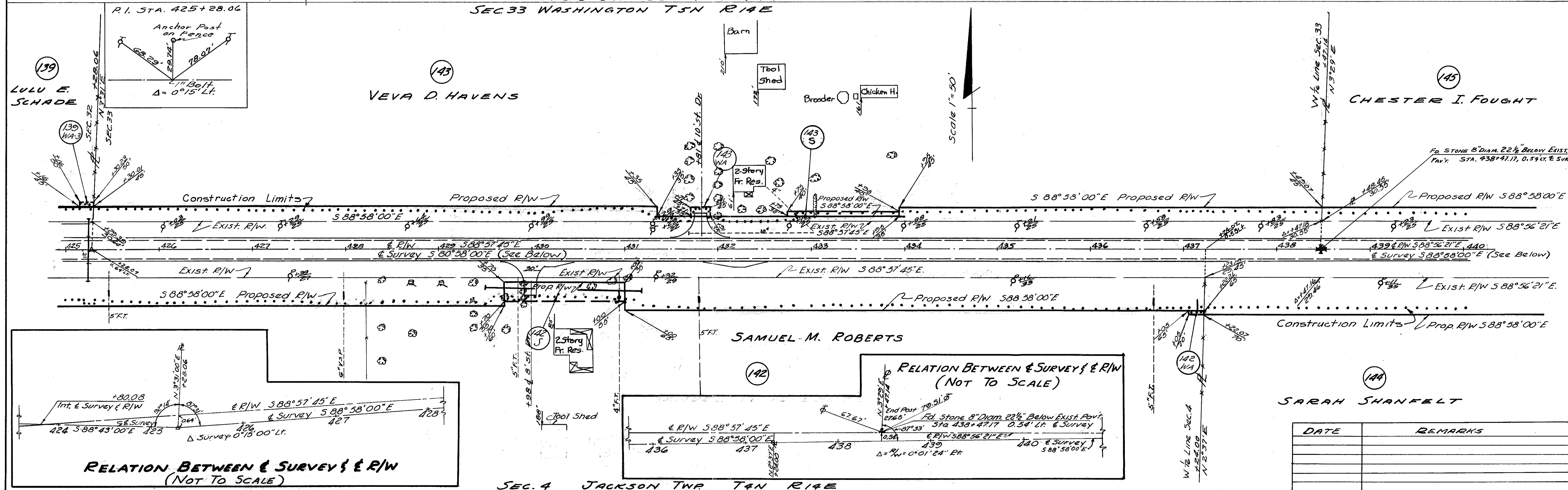
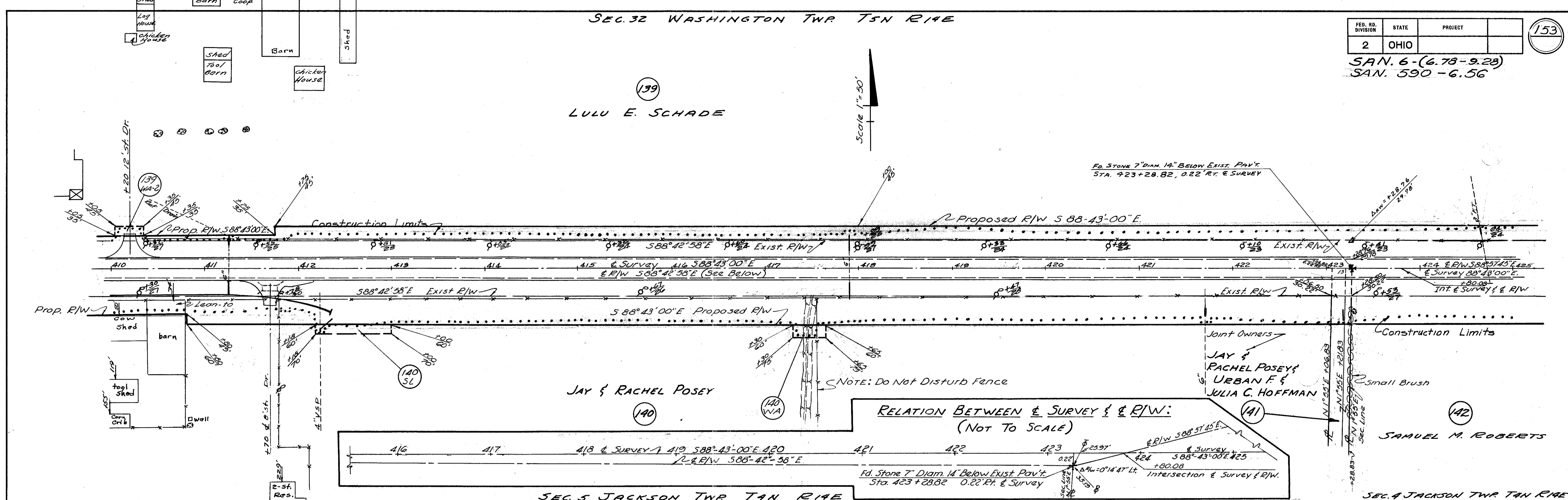

DATE	REMARKS

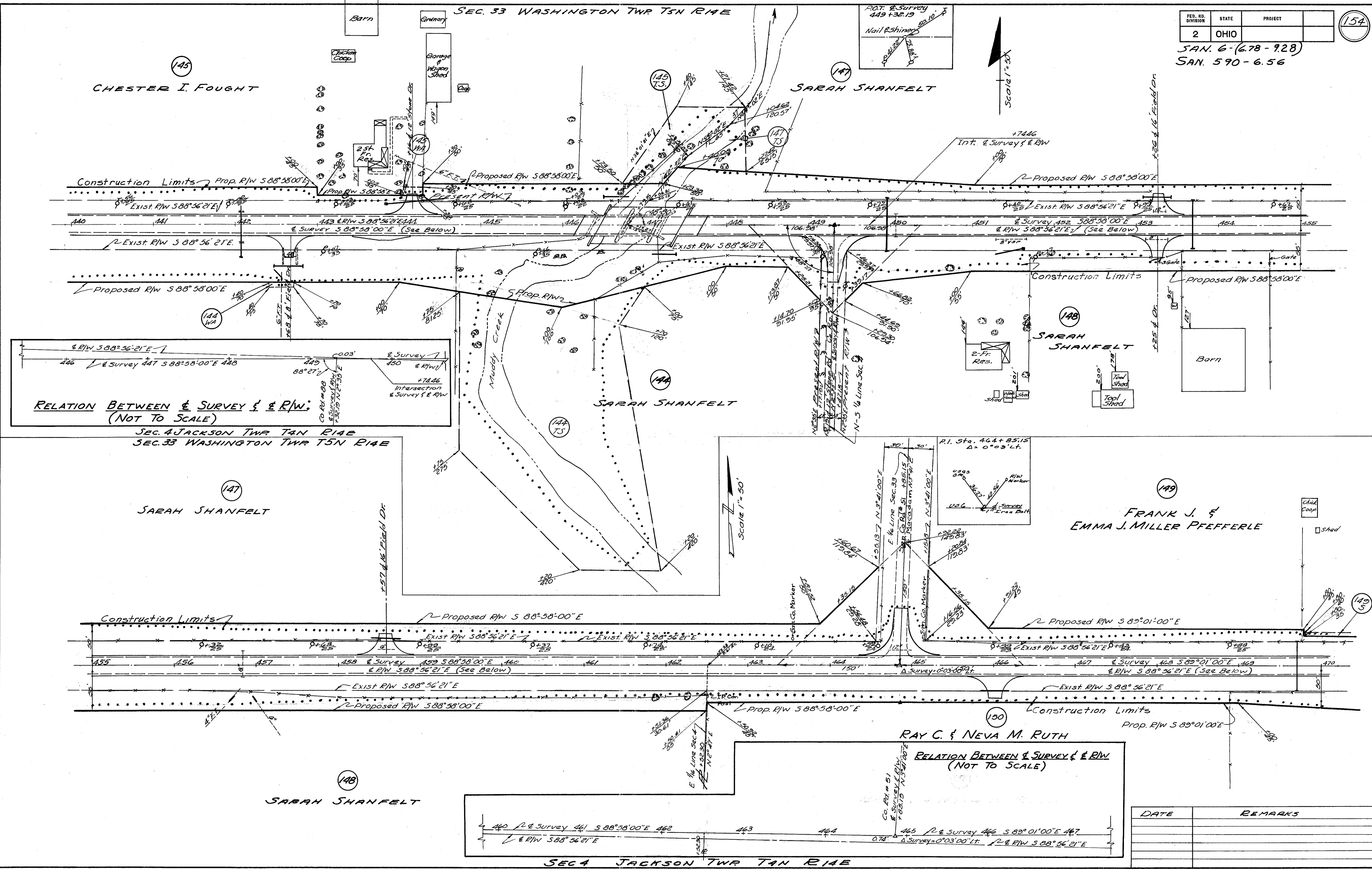

DATE	REMARKS

SEC. 33 WASHINGTON TWP T5N R14E

SEC. 34 WASHINGTON TWP T5N R14E

FED. RD. DIVISION	STATE	PROJECT	155
2	OHIO		

SAN. 6-(6.78-9.28)  
SAN.-590-6.56

FRANK J. & EMMA J. MILLER PFEFFERLE

C. I. FOUGHT

THE ESTATE OF  
IDA M. WAGNER

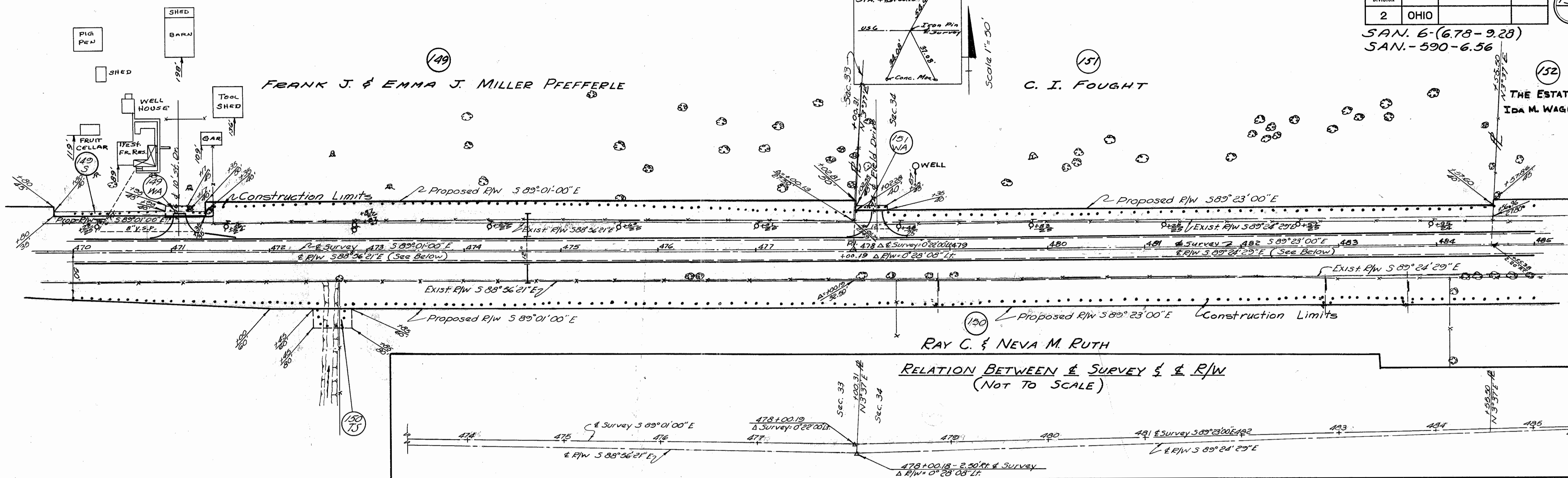

SEC. 4 JACKSON TWP TAN R14E

SEC. 34 WASHINGTON TWP T5N R14E

SEC. 3 JACKSON TWP TAN R14E

WORRALL WAGNER, ET AL

BERNARD HOFFMAN

RAY C. & NEVA M. RUTH

VEVA D. HAVENS

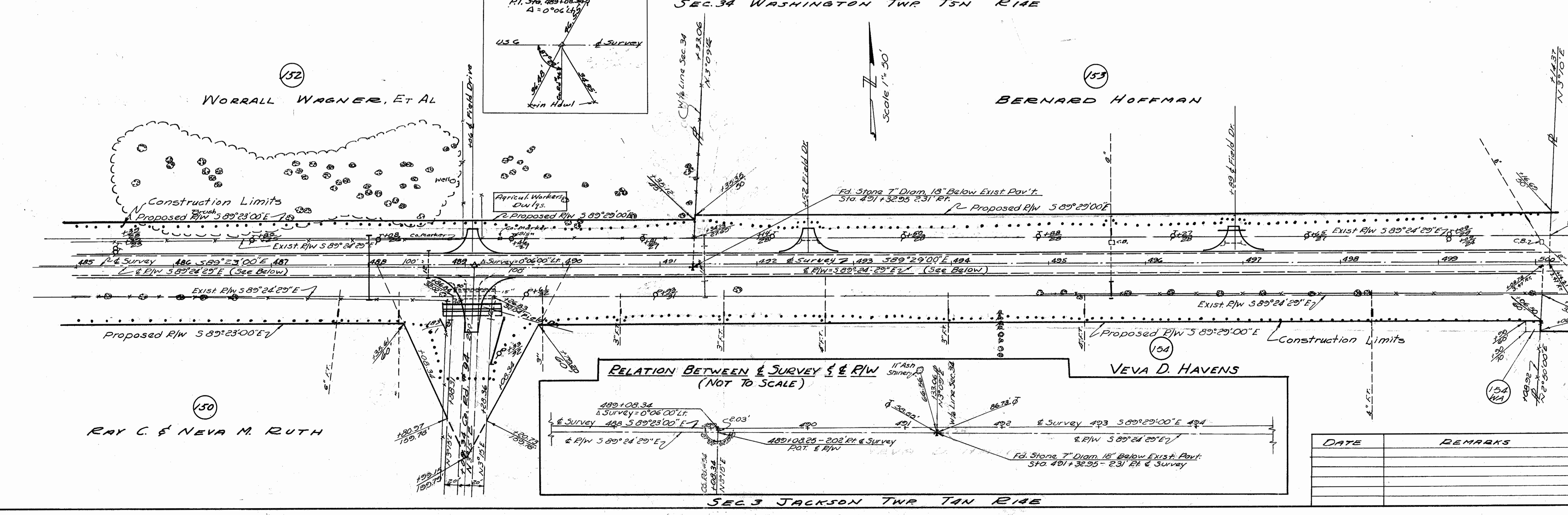

DATE	REMARKS



2014  
July 10, 1997

FED. RD. DIVISION	STATE	PROJECT
2	OHIO	

156

SAN. 6-(6.73-9.28)  
SAN. 590-G.56

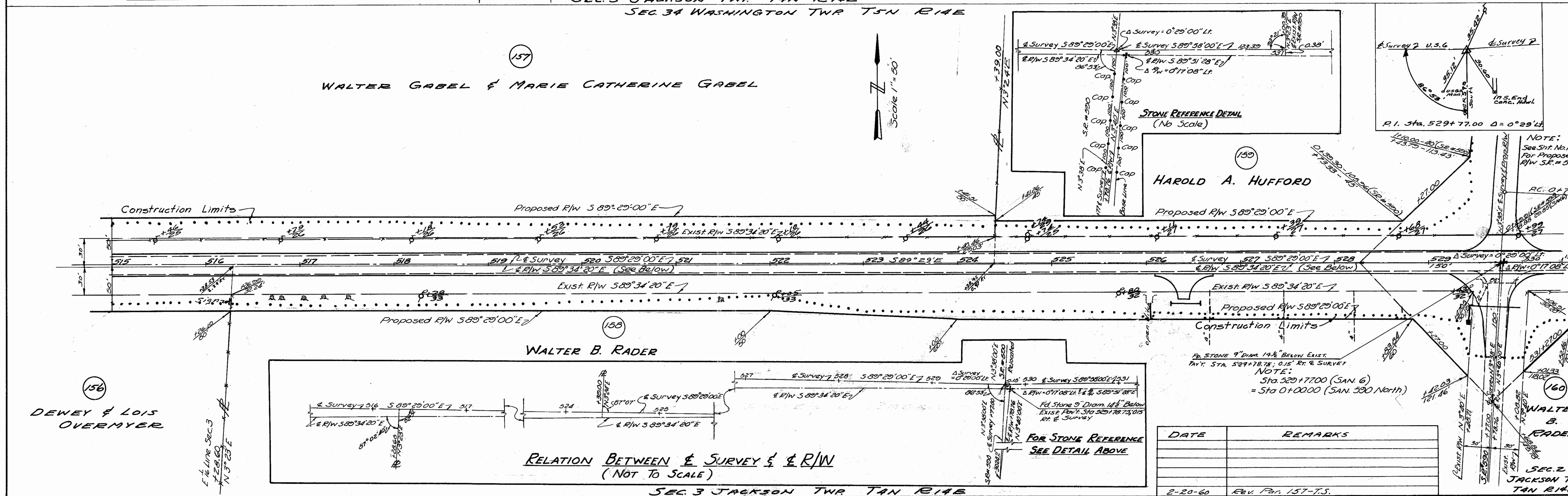
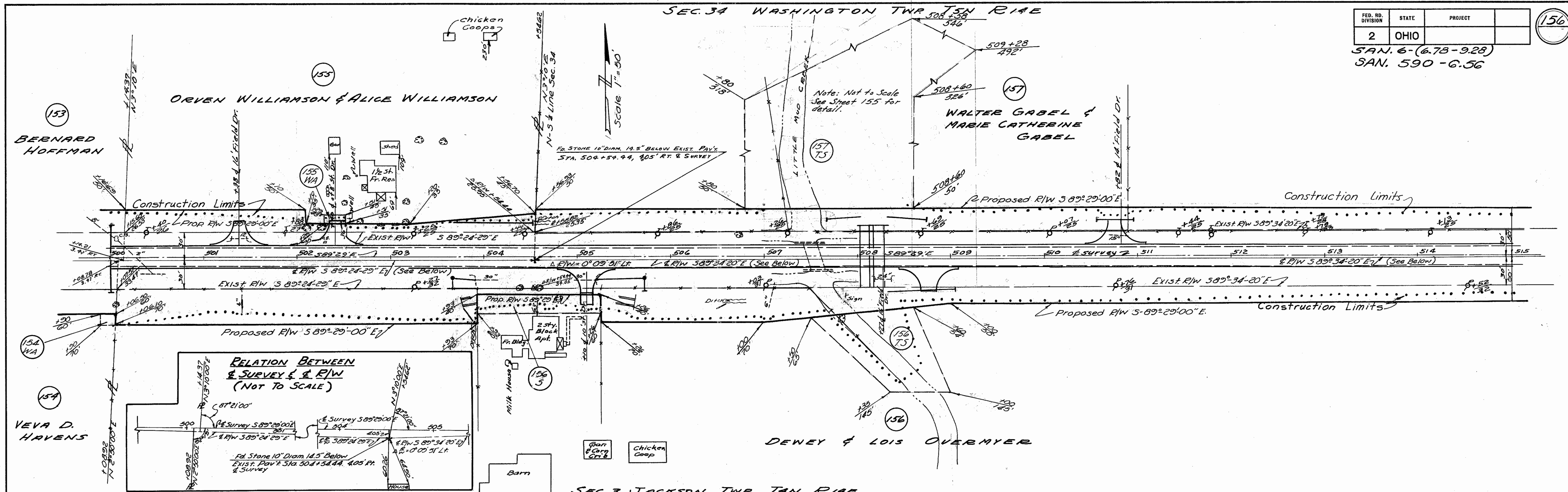

DATE	REMARKS
2-20-60	REV. PAR. 157-T.S.

R/W 7

Scanned July 10, 2017

FED. NO. DIVISION	STATE	PROJECT	
2	OHIO		

157

SAN. 6-(6.78-9.28)  
SAN. 590-6.56

SEC. 34 WASHINGTON TWP T5N R14E

SEC. 35 WASHINGTON TWP T5N R14E

159  
HAROLD A. HUFFORD  
9' Field Dr.  
M. Stone Dr.

HAROLD A. HUFFORD

163  
WALTER MAGRUM

NOTE:  
For detail of Intersection  
SE #590, Relation Between  
& Survey 5 & R/W; See sheet  
No's 149 & 155

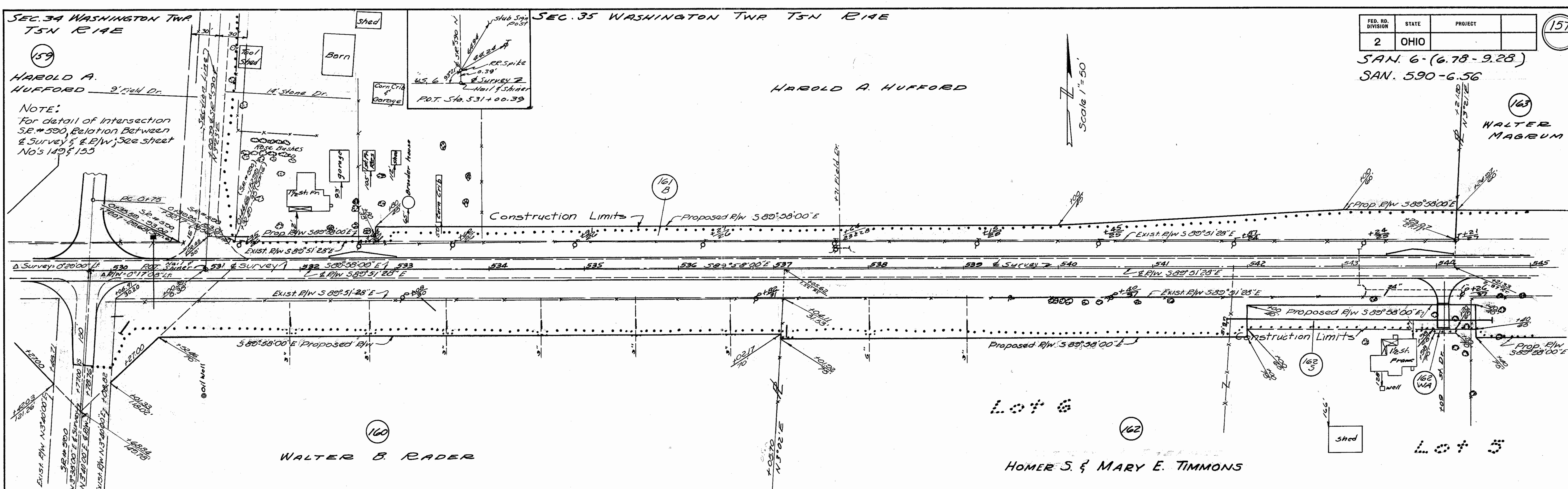

SEC. 2 JACKSON TWP T4N R14E  
SEC. 35 WASHINGTON TWP T5N R14E

RELATION BETWEEN & SURVEY 5 & R/W  
(NOT TO SCALE)

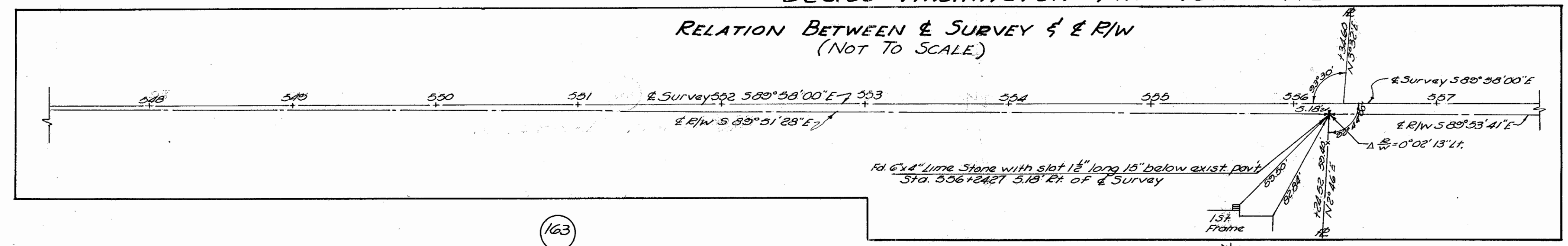

165  
LEROY A. SHEPARD

163  
WALTER MAGRUM

162  
HOMER S. & MARY E. TIMMONS

164  
MARY N. LIPSTRAW

166  
CLARENCE W. & KATHERINE FOOS

DATE	REMARKS

SEC. 35 WASHINGTON TWP T5N R14E

FED. RD. DIVISION	STATE	PROJECT	158
2	OHIO		

SAN. 6-(6.78-9.28)  
SAN. 590-6.56

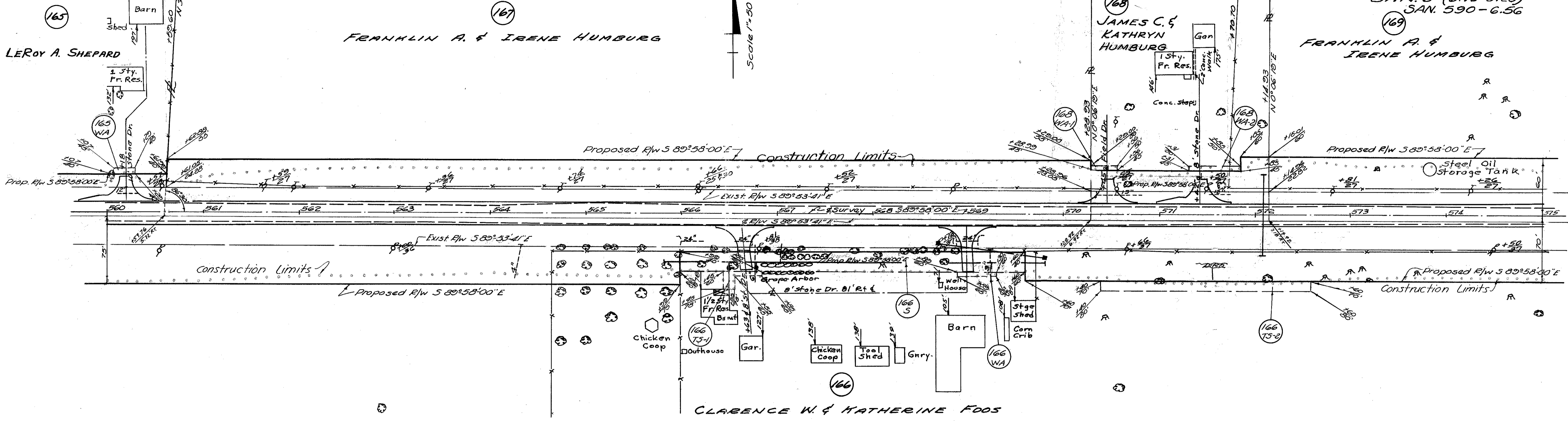

SEC. 2 JACKSON TWP TAN R14E

SEC. 36 WASHINGTON TWP T5N R14E

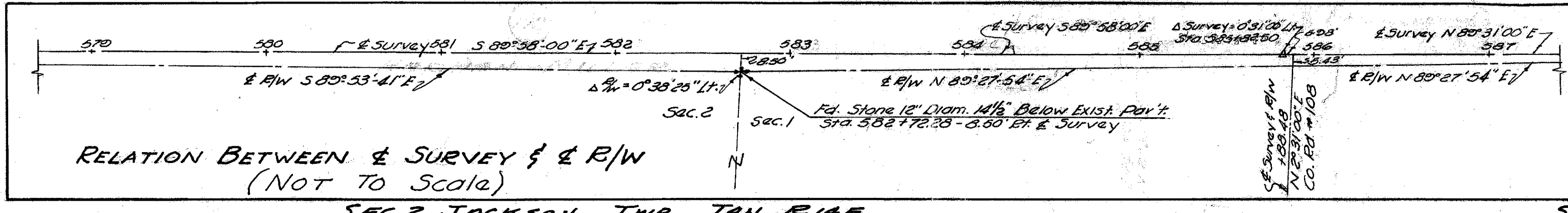
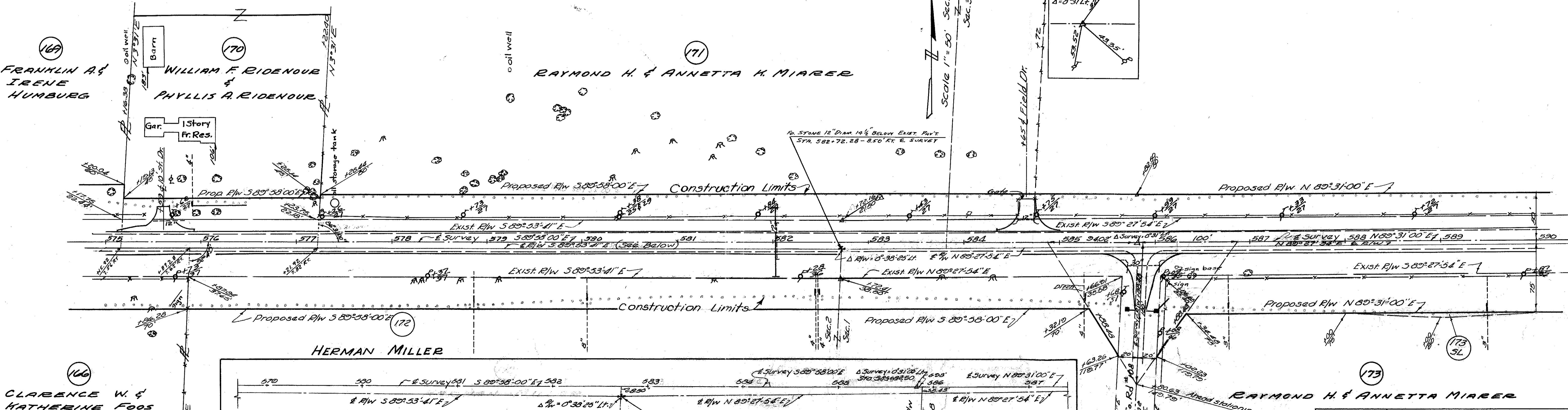

DATE	REMARKS

Scanned July 1967

SEC. 36 WASHINGTON TWP T5N R14E

FED. RD. DIVISION	STATE	PROJECT	159
2	OHIO		

SAN. 6-(6.78-9.28)  
SAN. 590-6.56

RAYMOND H & ANNETTA K. MIABER

WADE R. WAGNER

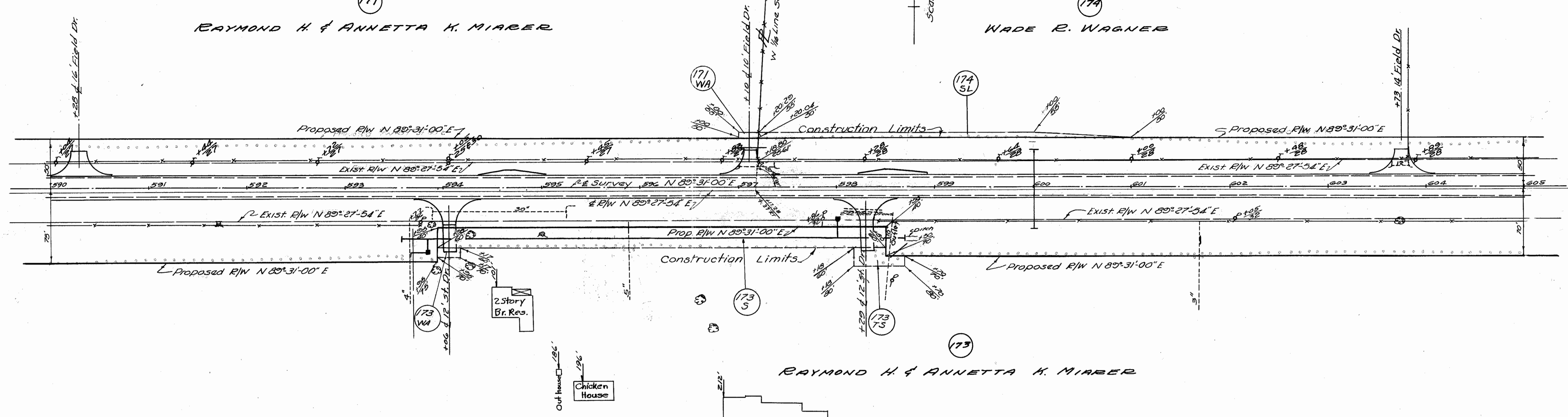

SEC. 1 JACKSON TWP

T4N R14E  
SEC. 36 WASHINGTON TWP T5N R14E

RELATION BETWEEN  $\Delta$  SURVEY &  $\Delta$  R/W  
(NOT TO SCALE)

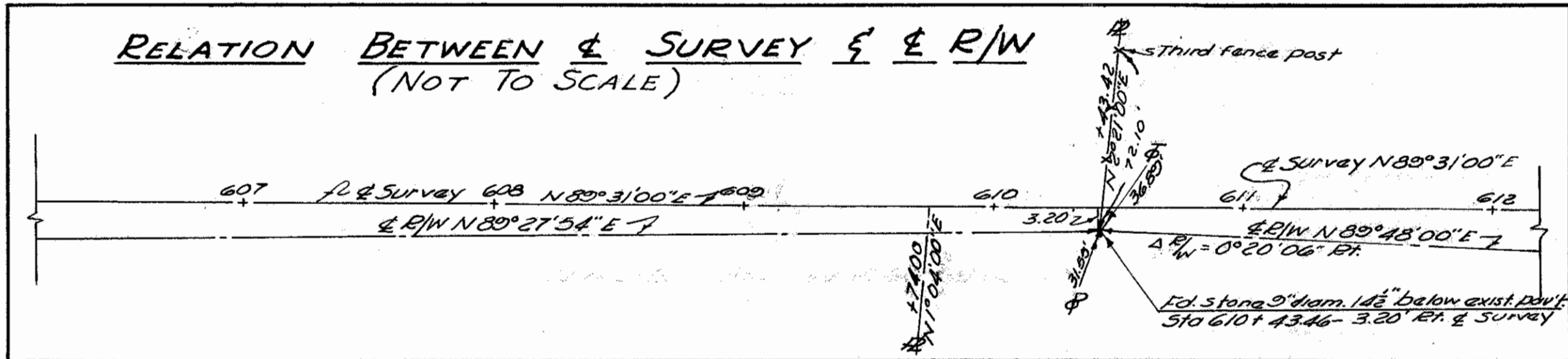

WADE R. WAGNER

JOSEPH J. & ANNA MARIE GEYMAN

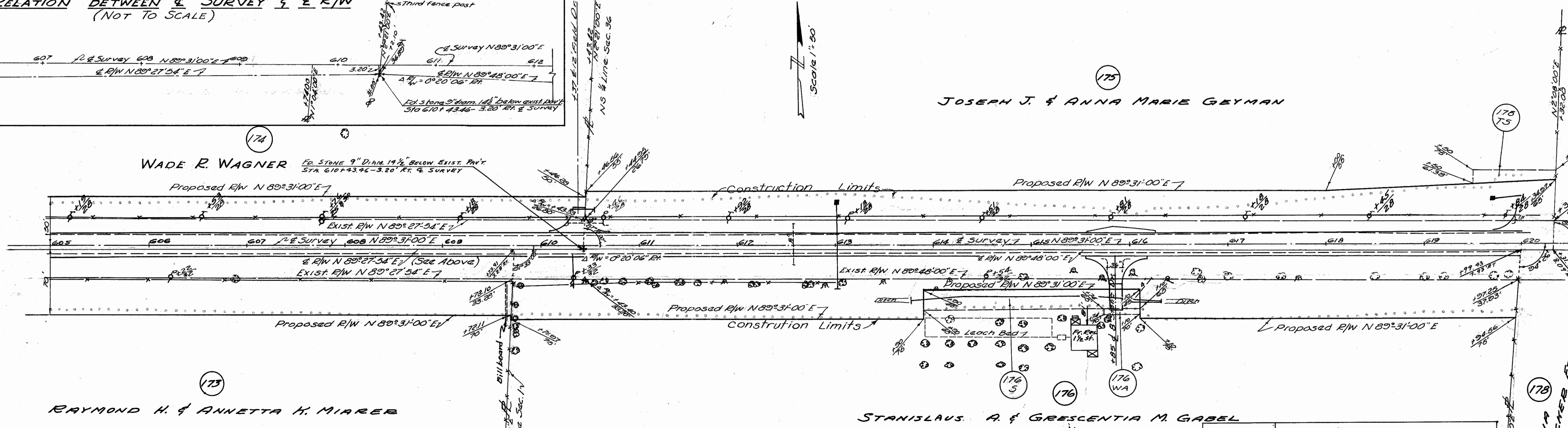

RAYMOND H. & ANNETTA K. MIABER

STANISLAUS A. & GRESSENTIA M. GABEL

SEC. 1 JACKSON TWP T4N R14E

DATE	REMARKS

SAN. 6-(6.78-9.28)  
SAN-590-6.56

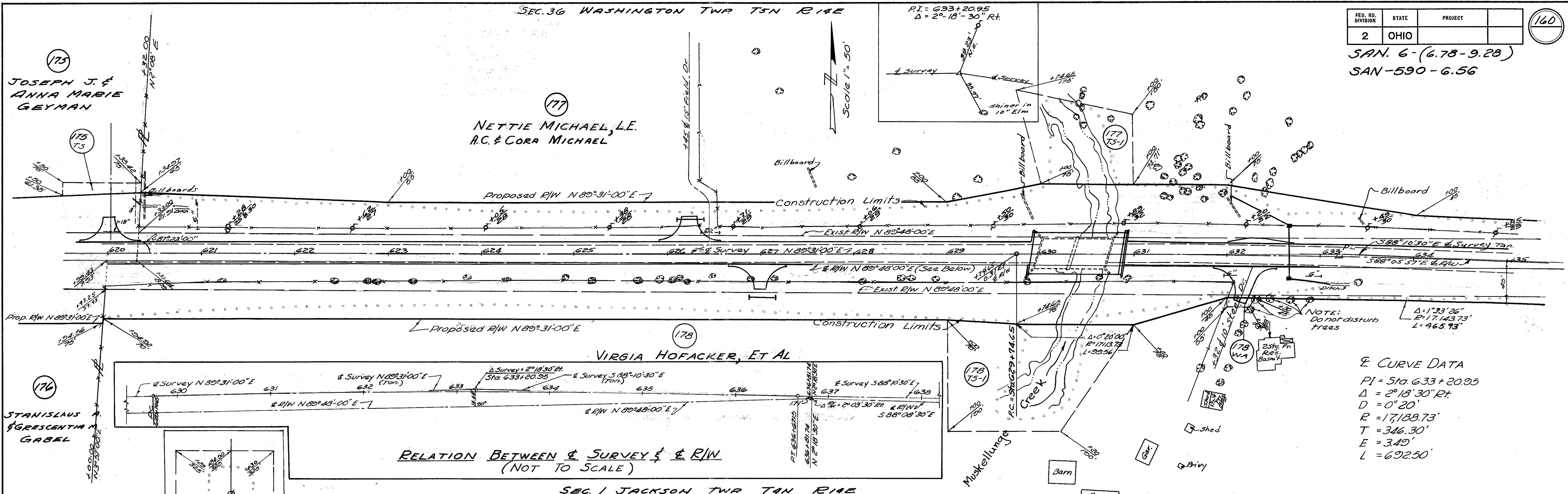
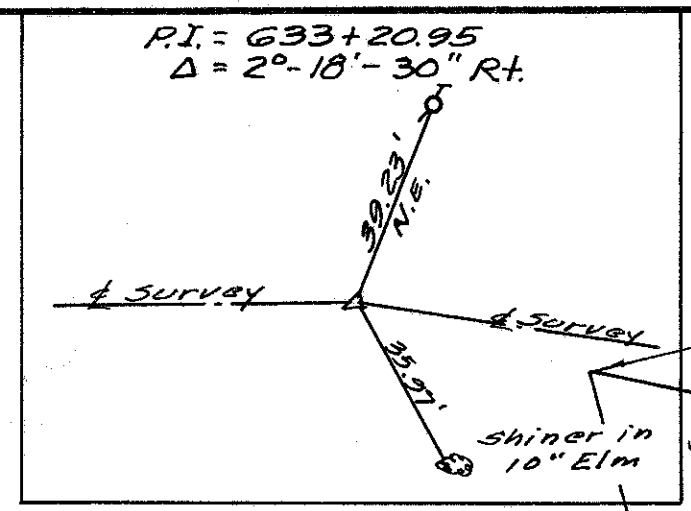

RELATION BETWEEN SURVEY & R/W (NOT TO SCALE)

**Curve Data**  
 PI = Sta. 633 + 20.95  
 Δ = 2° 18' 30" RT  
 D = 0° 20'  
 R = 17,188.73'  
 T = 346.30'  
 E = 3.49'  
 L = 692.50'

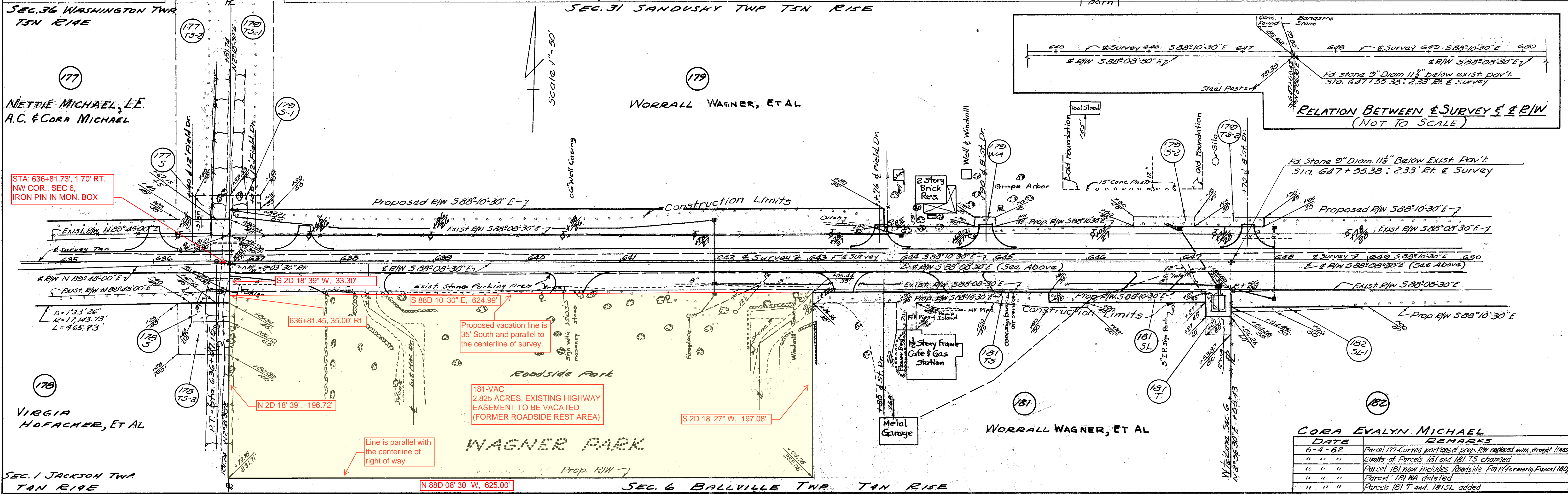

RELATION BETWEEN SURVEY & R/W (NOT TO SCALE)

STA: 636+81.73, 1.70 RT.  
NW COR., SEC. 6,  
IRON PIN IN MON. BOX

S 2D 18° 39' W, 33.30'

S 88D 10° 30' E, 624.99'

636+81.45, 35.00' RT

Proposed vacation line is 35' South and parallel to the centerline of survey.

181-VAC  
2.825 ACRES, EXISTING HIGHWAY EASEMENT TO BE VACATED (FORMER ROADSIDE REST AREA)

Line is parallel with the centerline of right of way

N 88D 08° 30' W, 625.00'

DATE	REMARKS
6-4-62	Parcel 177 Curved portions of prop. R/W replaced with straight lines
" "	Limits of Parcels 181 and 181 TS changed
" "	Parcel 181 now includes Roadside Park (formerly Parcel 180)
" "	Parcel 181 WA deleted
" "	Parcels 181 T and 181 SL added

SEC. 31 SANDUSKY TWP T5N R15E

FED. RD. DIVISION	STATE	PROJECT	(161)
2	OHIO		

SAN. 6-(6.78-9.28)  
SAN-590-6.56

RELATION BETWEEN SURVEY & R/W  
(NOT TO SCALE)

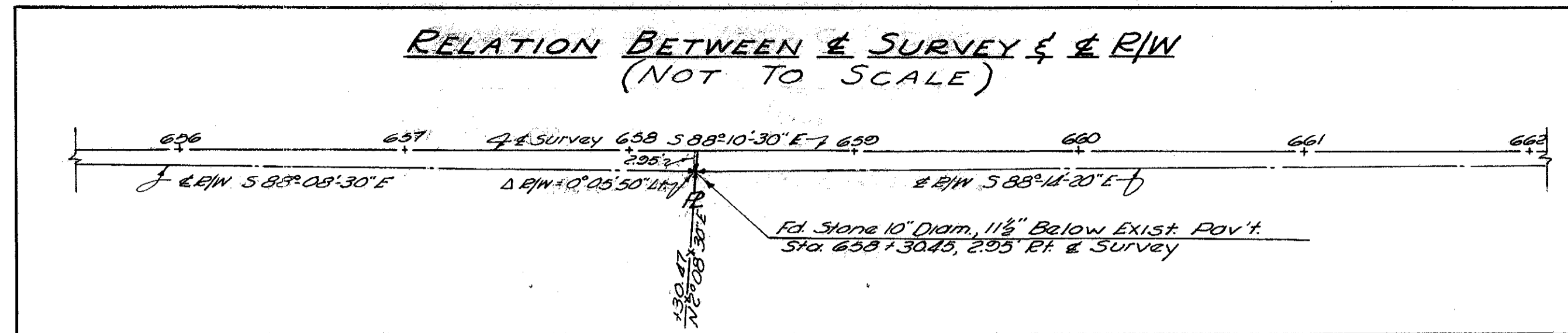

179  
NORRALL WAGNER, ET AL

Fd. Stone 10" Diam. 11" Below Exist. Pav't.  
Sta. 658+30.45, 295' Rt. & Survey

183  
A.C. MICHAEL

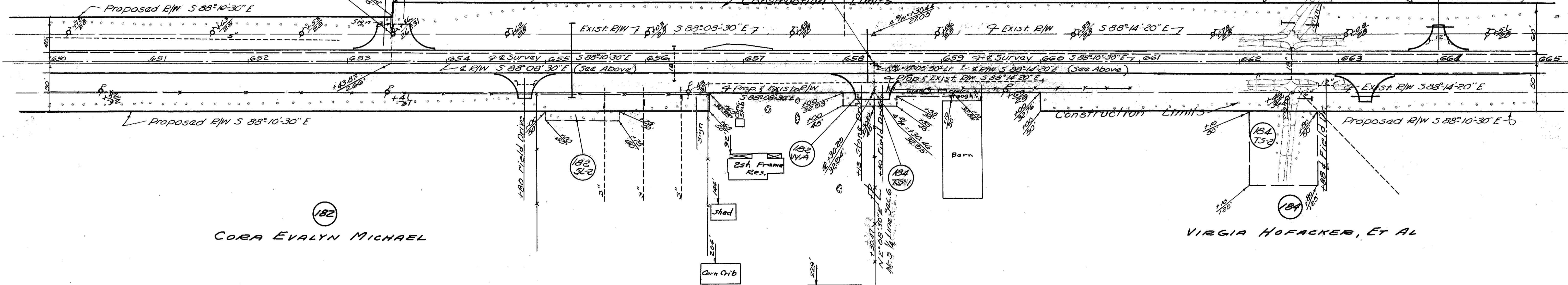

182  
CORAL EVALYN MICHAEL

184  
VIRGIA HOFACKER, ET AL

SEC. 6 BALLVILLE TWP TAN RISE  
SEC. 31 SANDUSKY TWP T5N RISE

183  
A.C. MICHAEL

186  
MARY WAGNER MILLER, ET AL

END PROJECT  
Sta. 678+00

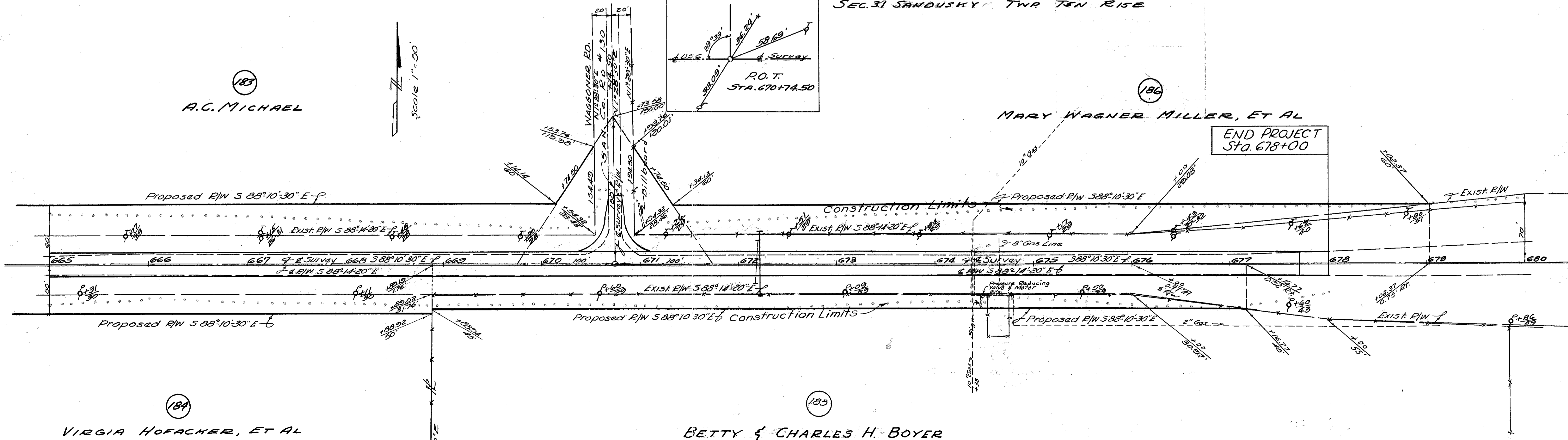
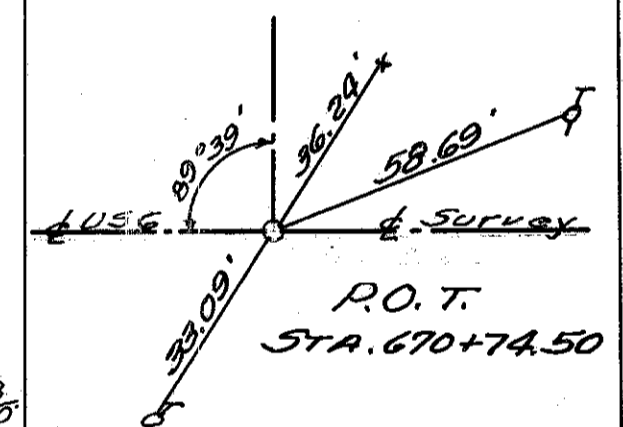

184  
VIRGIA HOFACKER, ET AL

185  
BETTY & CHARLES H. BOYER

DATE	REMARKS

SEC. 6 BALLVILLE TWP TAN RISE

FED. RD. DIVISION	STATE	PROJECT
2	OHIO	

162  
162

SAN. 6-(6.78-9.28)  
SAN. 590-6.56

SEC. 31 SANDUSKY TWP  
T5N R15E

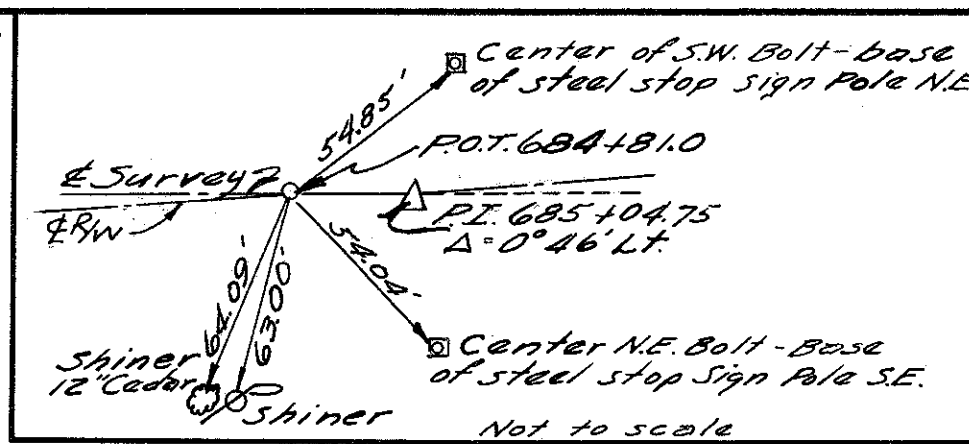

END WORK  
Sta. 683+00

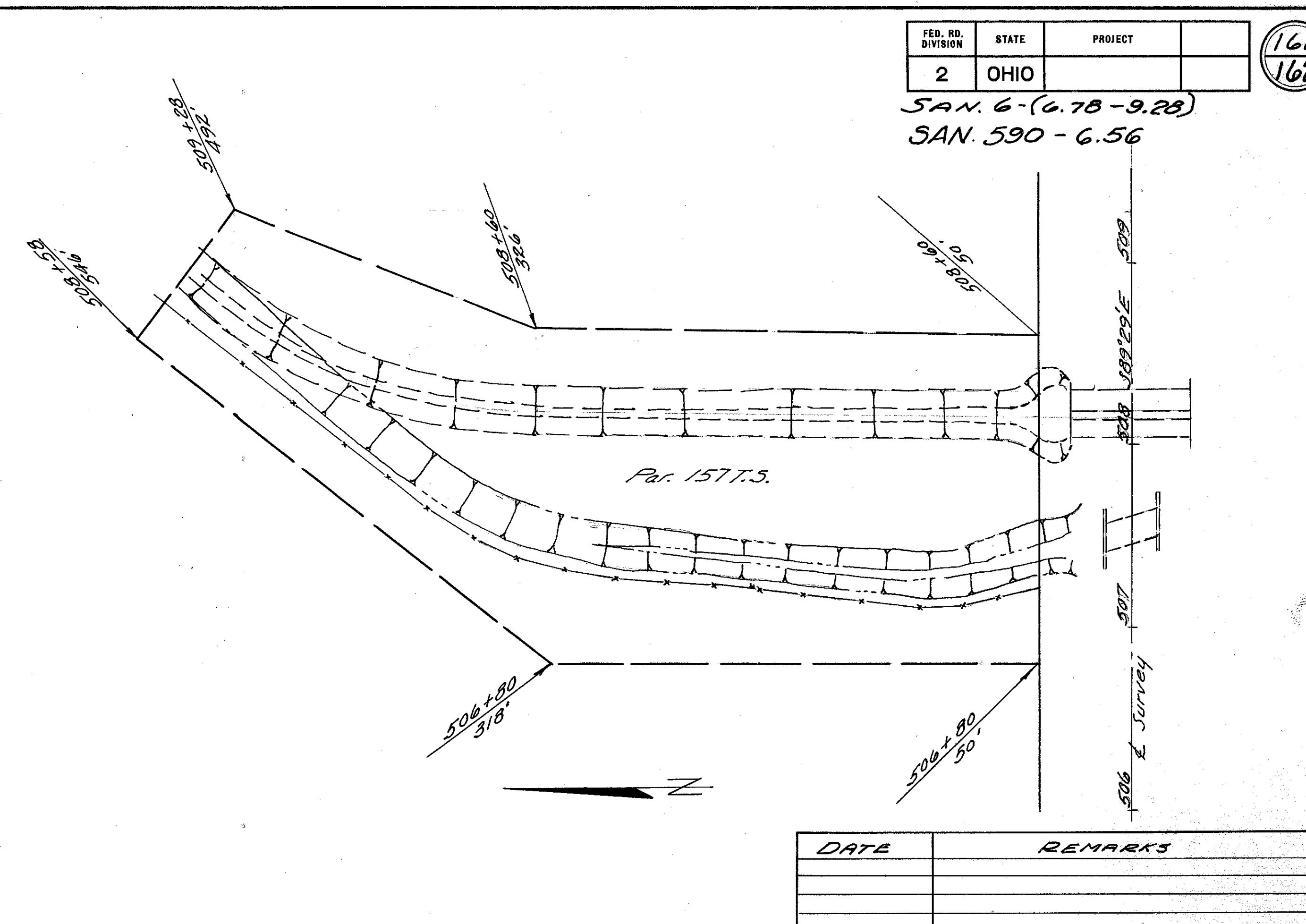
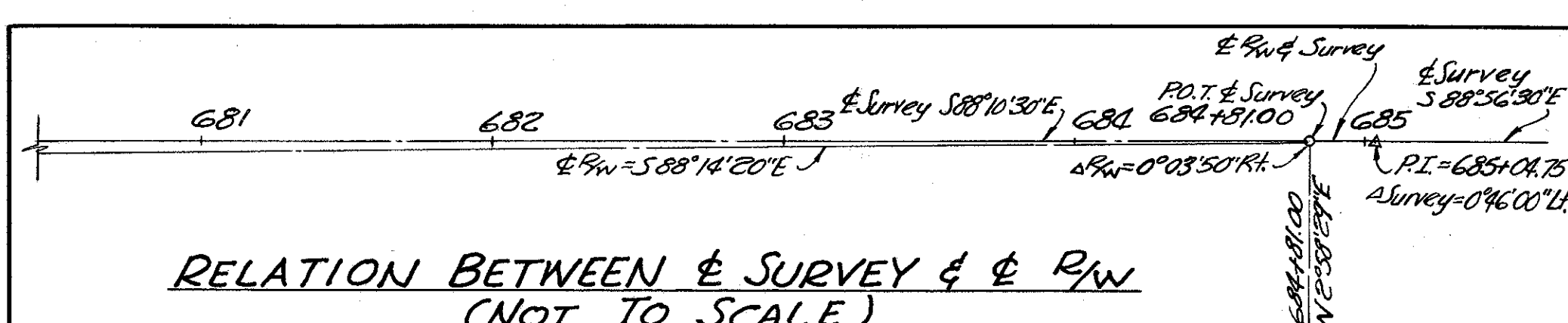
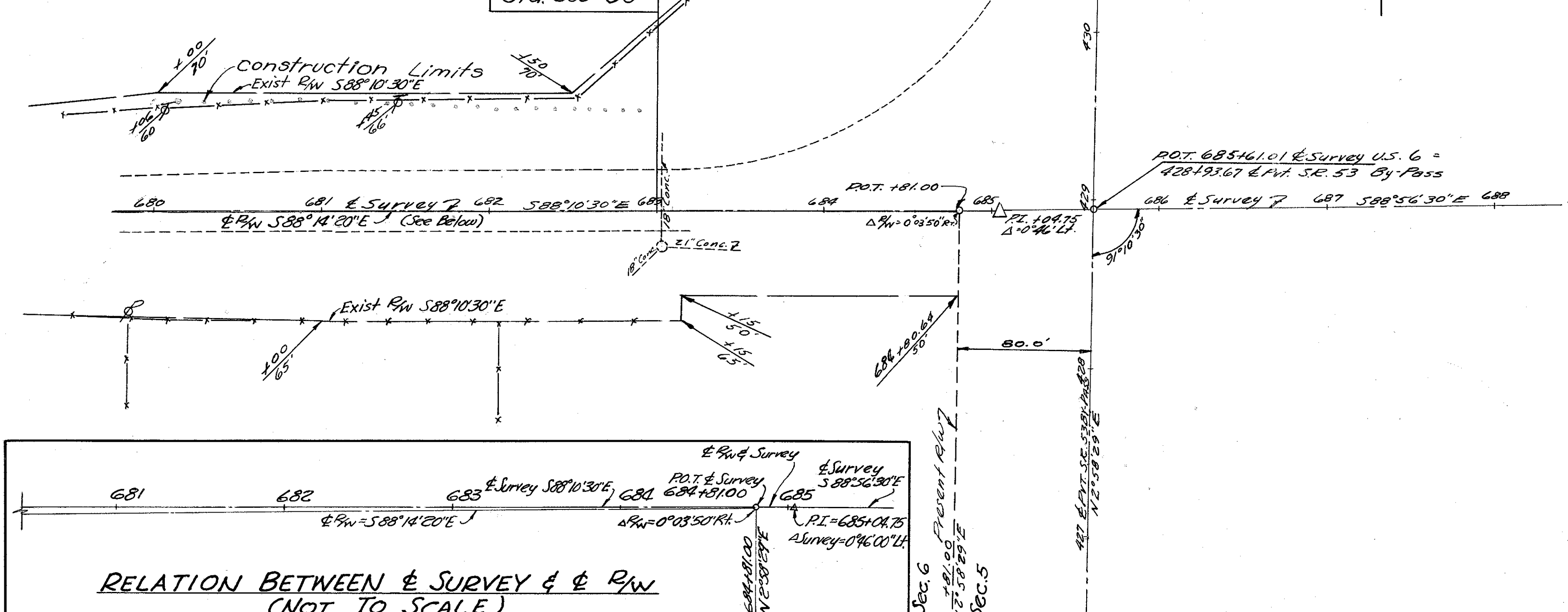

DATE	REMARKS
2-20-61	Added Par. 1571.5 Detail

SEC. 6 BALLVILLE TWP TAN RISE

SEC. 5 BALLVILLE TWP TAN RISE

SEC. 35 WASHINGTON TWP T5N R14E

SEC. 2 JACKSON TWP TAN R14E

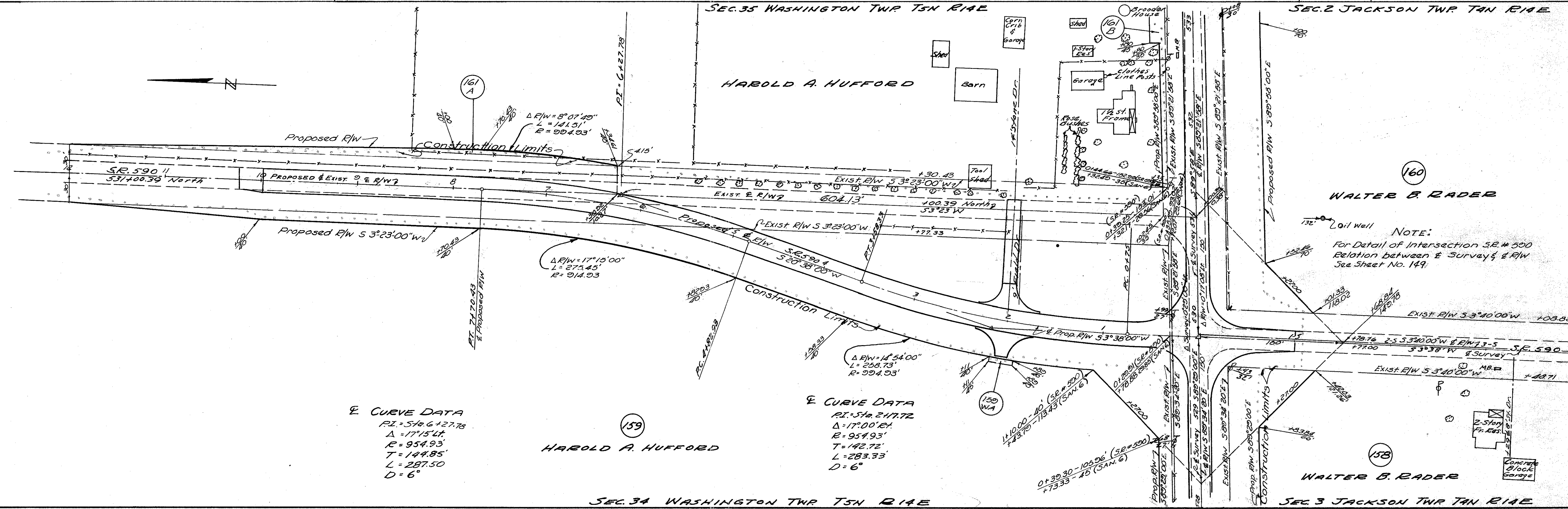

Curve Data  
 PI=546.6+27.78  
 $\Delta=17^{\circ}15'41''$   
 $R=954.93'$   
 $T=144.85'$   
 $L=287.50'$   
 $D=6^{\circ}$

Curve Data  
 PI=Sta 217.72  
 $\Delta=17^{\circ}00'21''$   
 $R=954.93'$   
 $T=142.72'$   
 $L=283.33'$   
 $D=6^{\circ}$

NOTE:  
 For Detail of Intersection S.R.# 500  
 Relation between Survey & RW  
 See Sheet No. 149.

SEC. 34 WASHINGTON TWP T5N R14E