

Scanned July 1997

SANDUSKY COUNTY		
SH 22 SEC. "I" R / W		
Date: April 1938	Drawn By A.P.	
Revised		
Length of Project	0.082 Mi.	

R/W checked
assessments obtained as shown
J.P.
3/23/44

San. 6

SECTION 12
RILEY TOWNSHIP
SANDUSKY COUNTY

3
GINEVA THOMPSON
R.F.D. VICKERY, O.

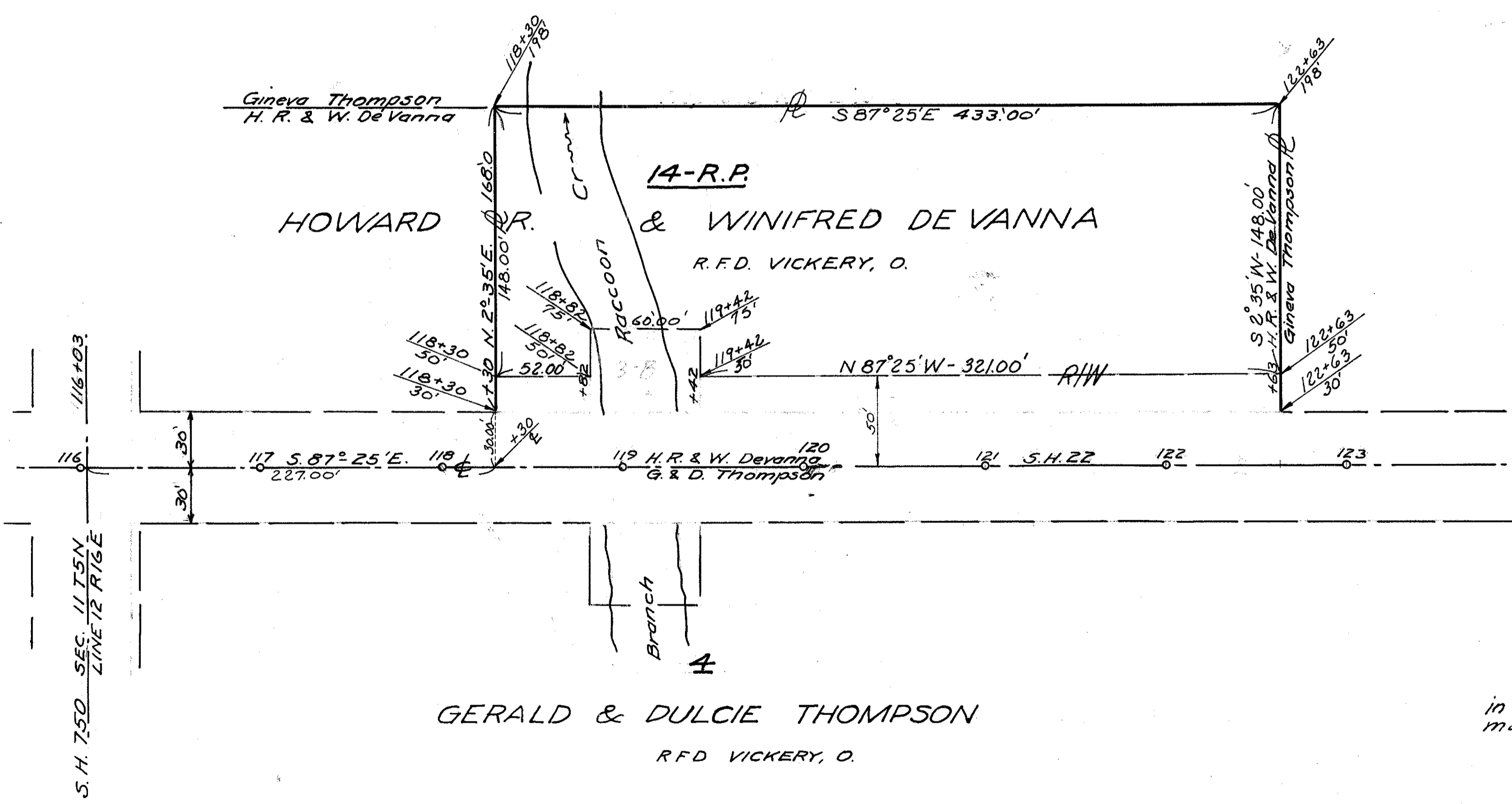

Entry in Real Estate Administration Section
in the Journal of the Director of Transportation
made on Aug. 9, 1979, in Volume 8, Page 322.

Received for Record Aug 20, 1979, and
Recorded August 22, 1979, in Volume 324
Page 520, in the Records of Sandusky County.

ASMA 45 F-2

PARK 110-16

F-2

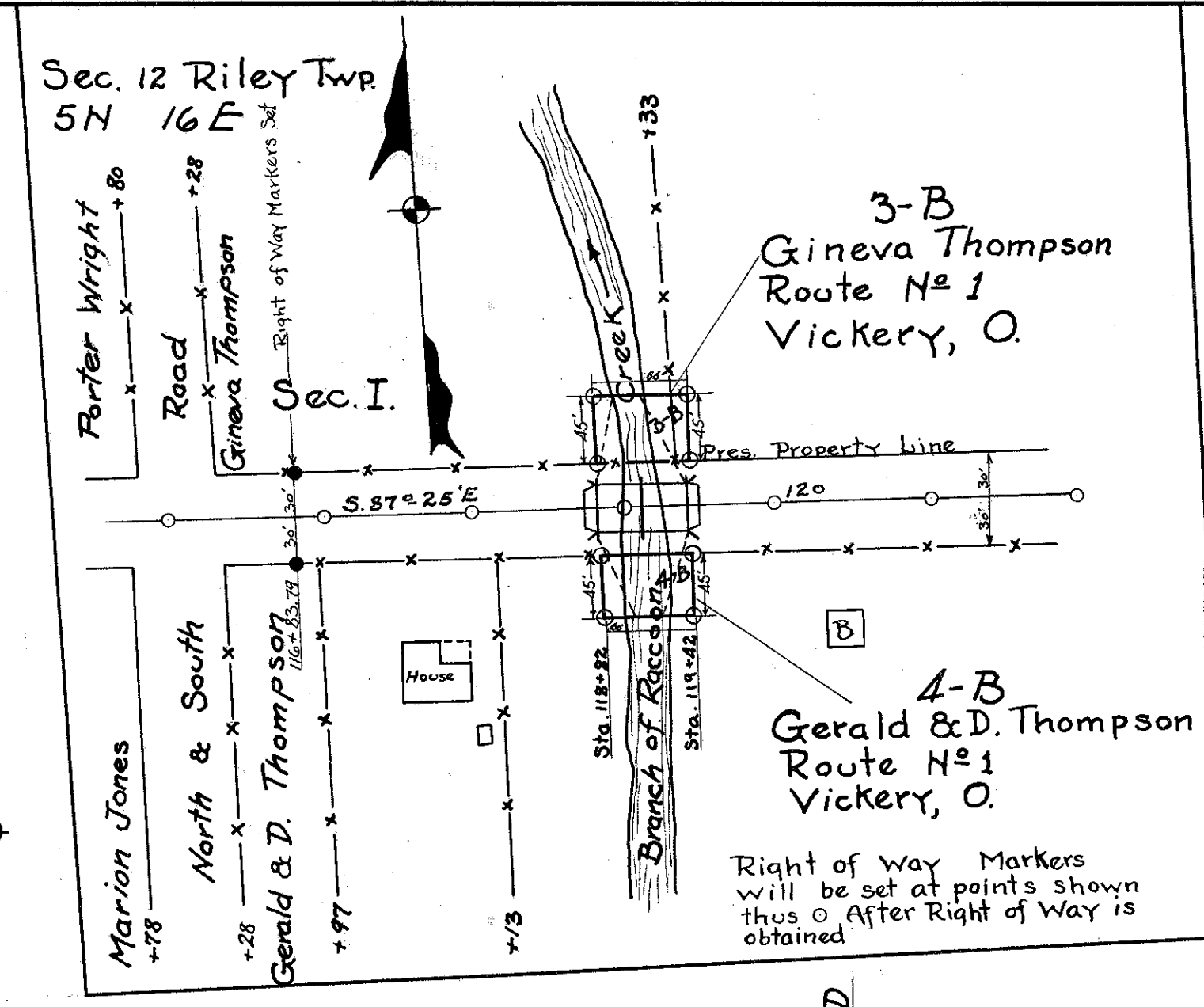
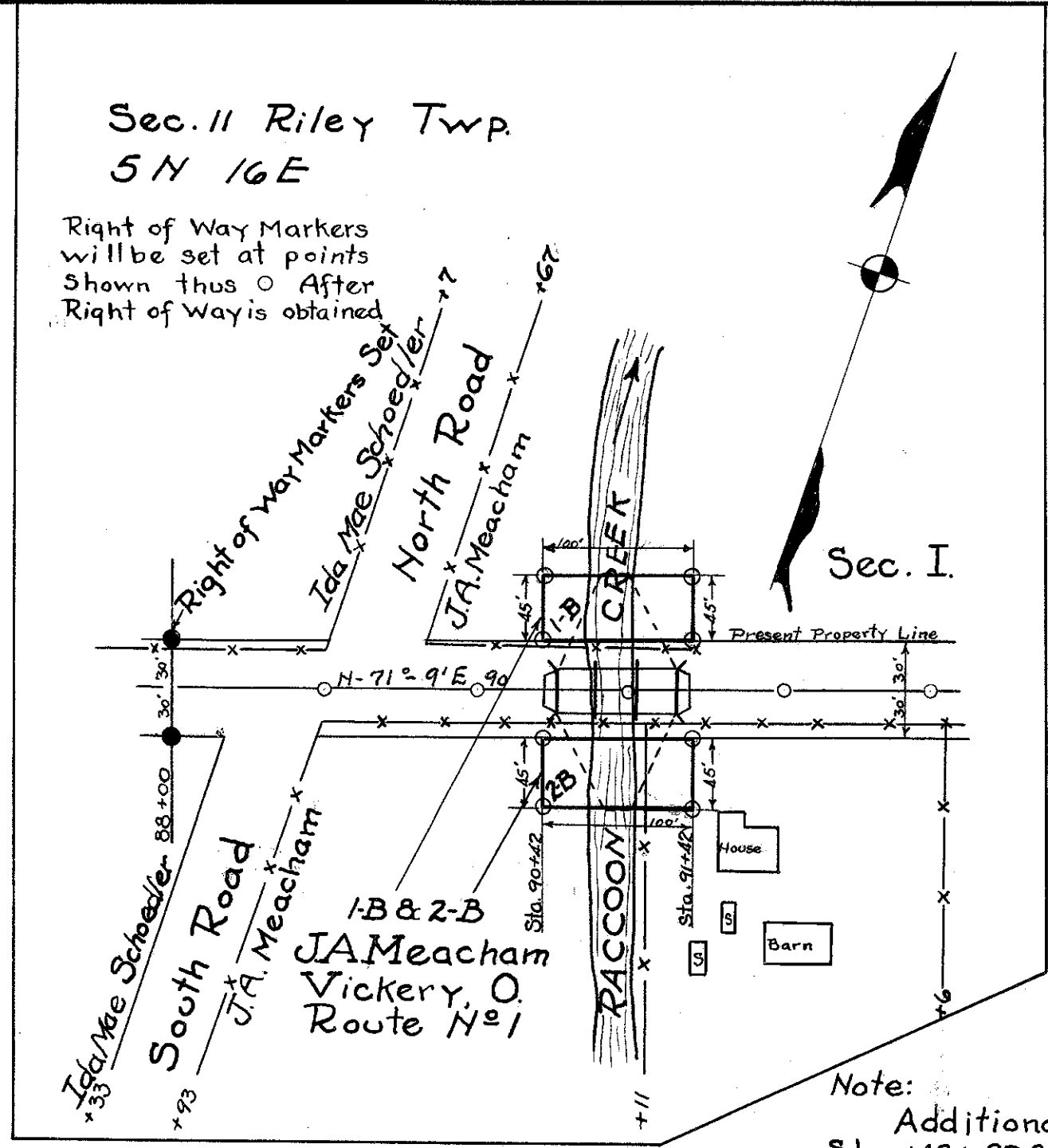

*R/W checked
as shown
3/23/44*

Sta. 142+57.8
Carmel A. McCreery
Z.R. & A.F. Barr
Sta. 143+78

Stone at center of Sec. 12, Riley Twp Sta. 142+82.8

Sta. 142+82.8 = 142 + 75.78 on plan 9/17/38

Note:
Additional Right of way between
Sta. 142+82.8 and Sta. 169+57 was purchased
by Sandusky County, for the State of Ohio
on March 28th 1930. And recorded in
Vol. 134 Page 360 in Sandusky County Record
of Deeds.

Z.R. & A.F. Barr
Vickery, O. Route 1
1

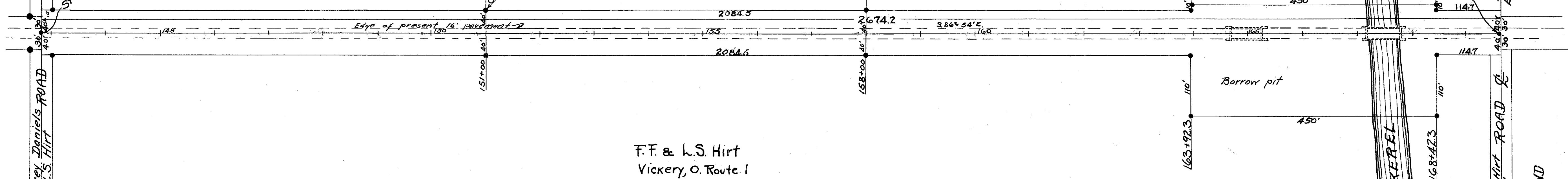

F.F. & L.S. Hirt
Vickery, O. Route 1
2

Note:
Additional Right of Way between
Sta. 142+82.8 and Sta. 169+57 was purchased
by Sandusky County, for the State of Ohio
on March 28th 1930. And recorded in Vol.
134 Page 361 in Sandusky County Record of
Deeds.

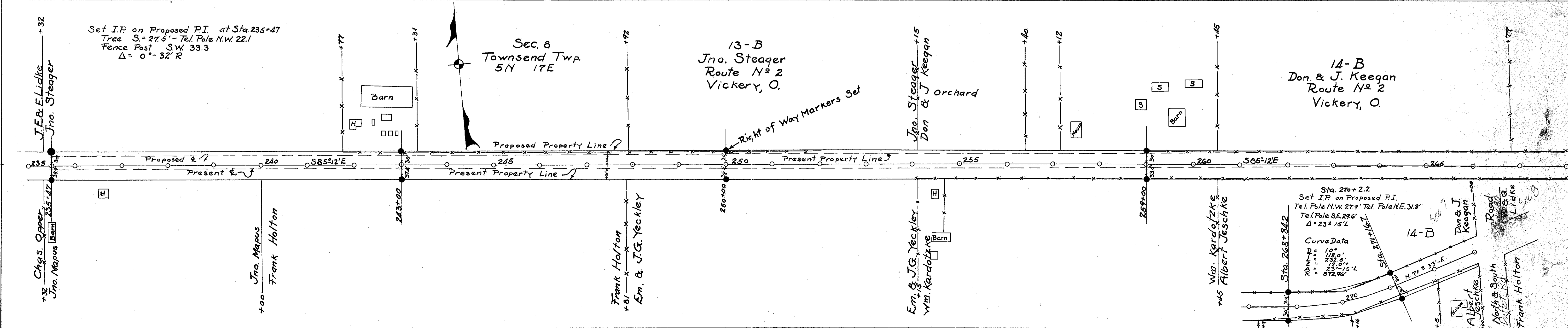
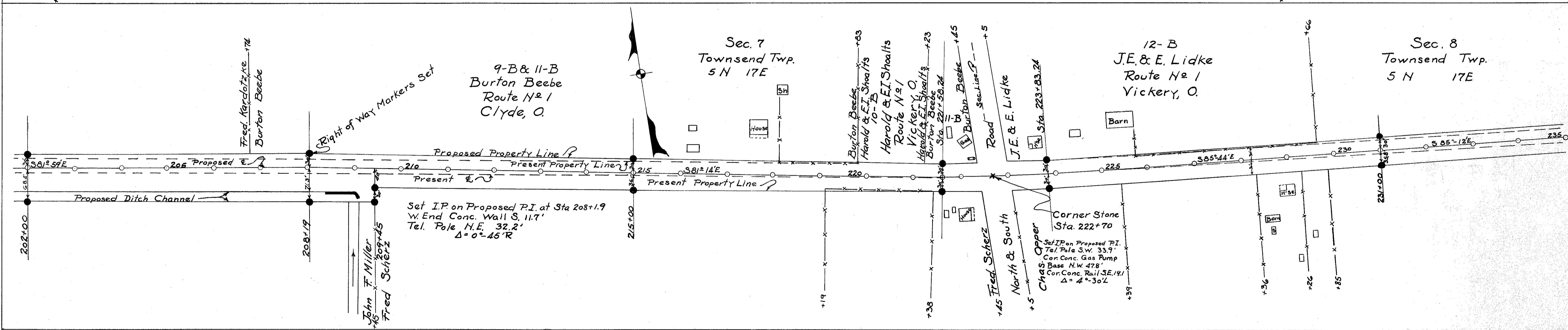
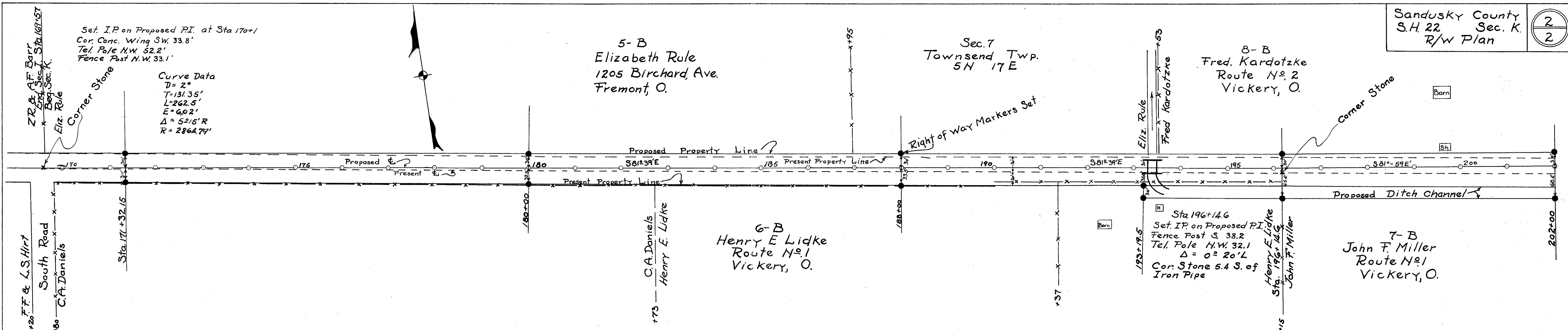

SANDUSKY COUNTY
 S. H. 22 SEC. "I"
 R/W PLAN

DATE: 9/17/36. DRAWN BY: A.P.
 REVISED 3/18/39
 LENGTH OF PROJECT 3.159 MI.

1
3

Correct
R/W checked
R/W obtained as shown
J.P.
3/2 3/44

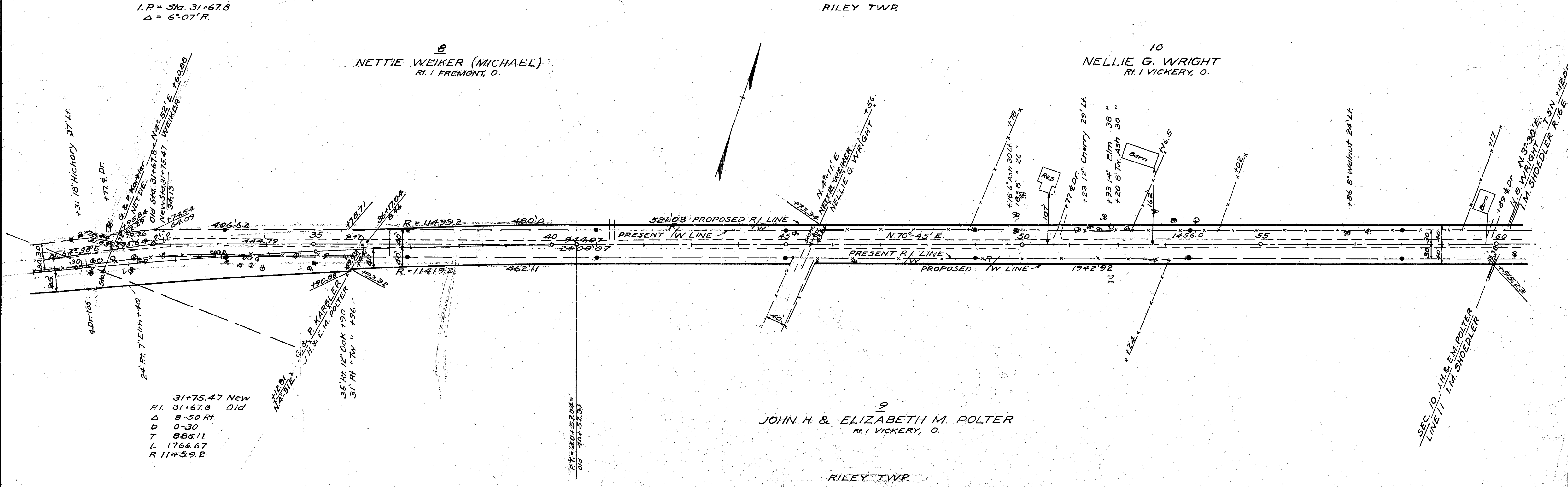
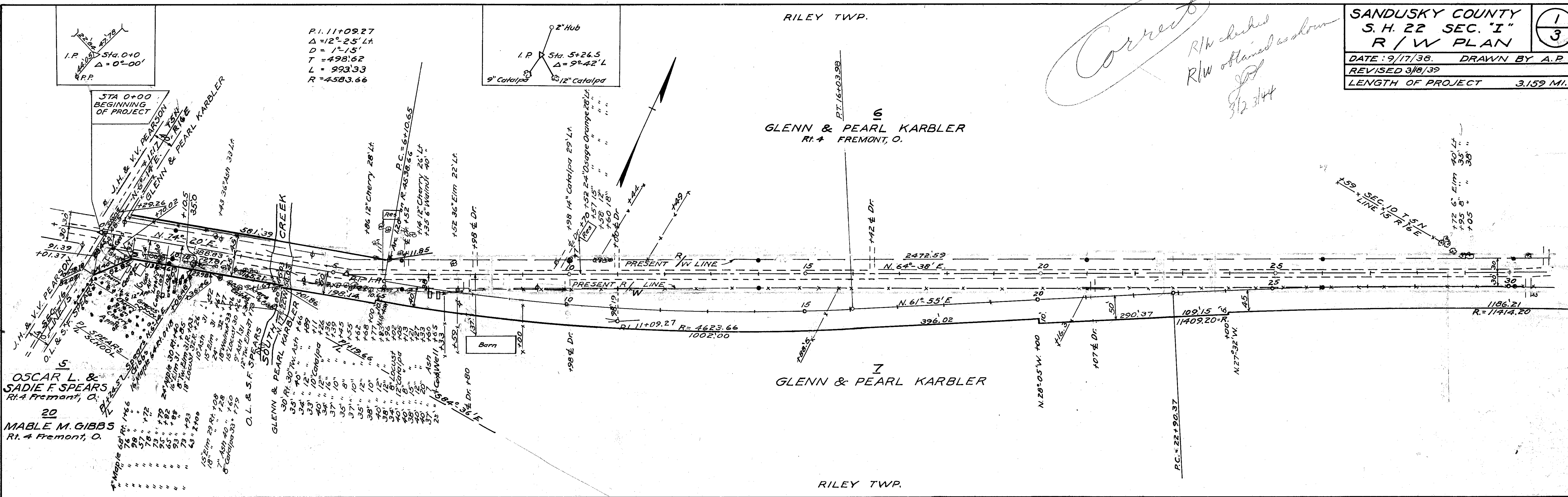

Checked July 1947

SANDUSKY COUNTY
 S. H. 22 SEC. "I"
 R/W PLAN

DATE: 9/17/38	DRAWN BY: A.P.
REVISED 2/3/39	
LENGTH OF PROJECT 3.159 MI.	

2
3

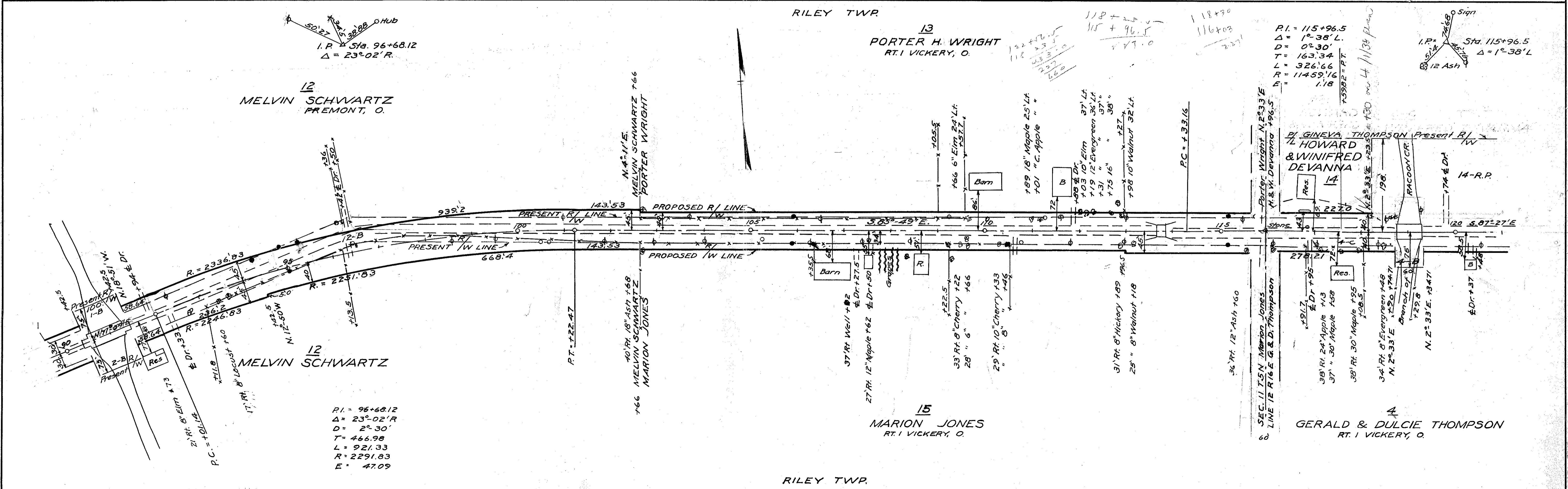
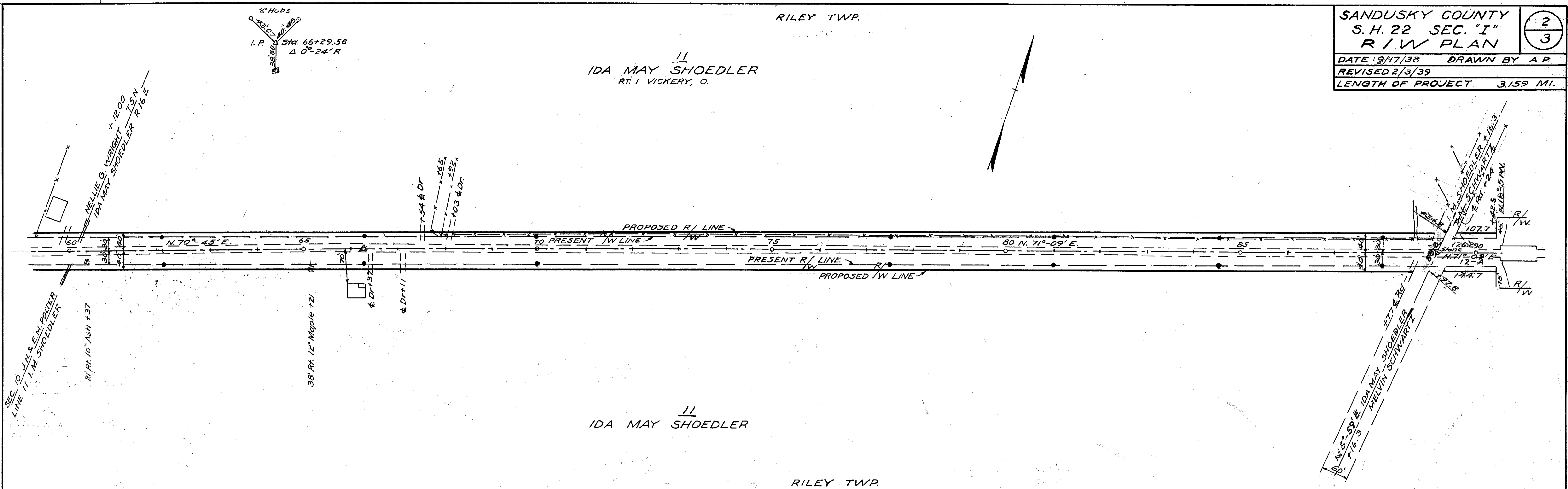

Scanned July 1977

RILEY TWP

STA. 142+75.98
P.I. 0°-31'R

SANDUSKY COUNTY		3 3
S.H. 22 SEC. 1		
R / W PLAN		
DATE: 9/17/38	DRAWN BY: A.P.	
REVISED 2/3/39		
LENGTH OF PROJECT		3.159 MI.

3
GINEVA THOMPSON
RT. 1 VICKERY, O.

19
CARMi A. MCCREERY
RT. 1 VICKERY, O.

16
DOROTHY BURKETT
RT. 1 VICKERY, O.

1
ZENO R. & ANGELINE F. BARR
RT. 1 VICKERY, O.

2
F. F. & L. S. HIRT
RT. 1 VICKERY, O.

RILEY TWP.

