

SAN-6-20.91/26.69
NE 1/4 SECTION 12
T-5-N, R-16-E
RILEY TOWNSHIP
SANDUSKY COUNTY

NOTE: THE PROPOSED RIGHT OF WAY SHALL BE REFERENCED FROM THE CENTERLINE OF SURVEY AND RIGHT OF WAY.

NOTE: THE EXISTING R/W WIDTH AND LOCATION WERE DETERMINED USING:

- PROJECT S.H. 22 SEC. 1 (PT.), ON FILE AT THE OHIO DEPARTMENT OF TRANSPORTATION DISTRICT 2 OFFICE, BOWLING GREEN, OHIO
- SANDUSKY COUNTY ENGINEER

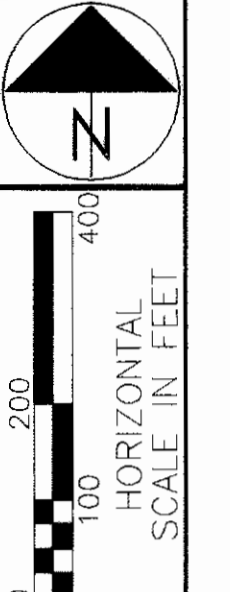

PID NO. **22593**

R/W DESIGNER: **RJS**
 R/W REVIEWER: **THY**

SAN-6-26.69
CENTERLINE PLAT

SAN-6-20.91/26.69

2 / 7

42
47



BASIS OF BEARINGS

ALL BEARINGS SHOWN ARE FOR PROJECT USE ONLY. THESE BEARINGS ARE TO AN ASSUMED MERIDIAN AND ARE USED TO DELINEATE ANGLES ONLY.

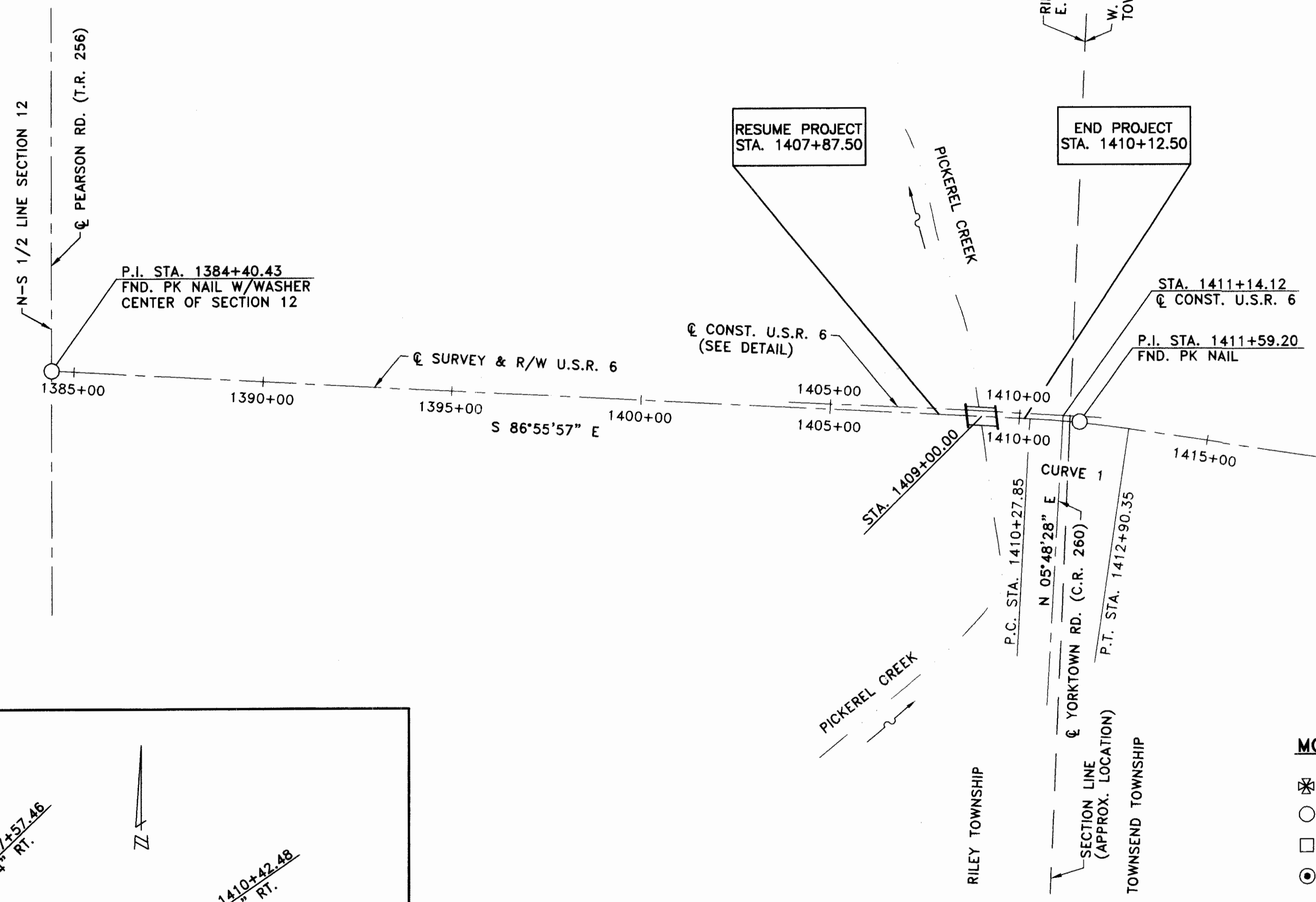

EXIST. \odot SURVEY & R/W U.S.R. 6

CURVE 1

- $\Delta = 5^{\circ}15'00''$
- $D_c = 2^{\circ}00'00''$
- $T = 131.35'$
- $R = 2864.80'$
- $L = 262.50'$
- $E = 3.01'$

MONUMENT LEGEND

- \boxtimes R.R. SPIKE FOUND
- \circ PK NAIL FOUND
- \square IRON PIPE FOUND
- \odot IRON PIN SET

DETAIL

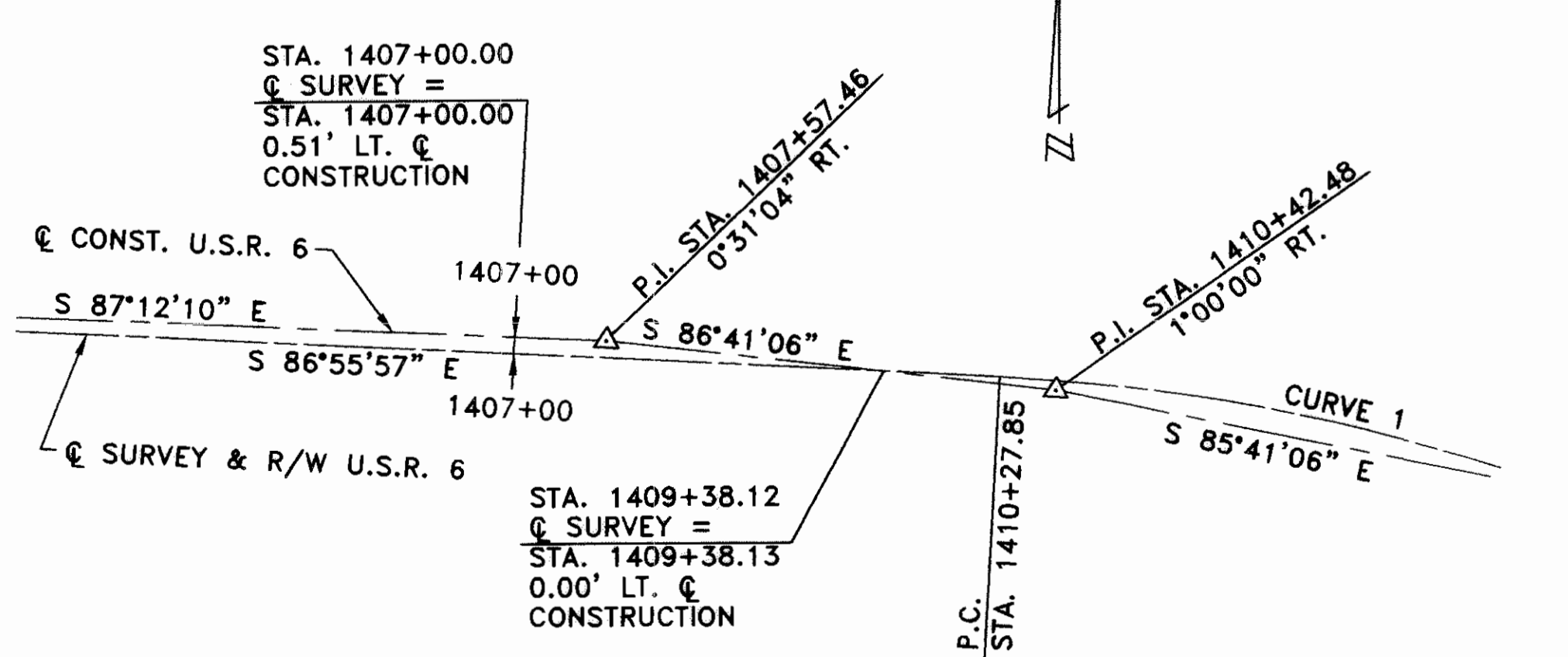

NOT TO SCALE



NE 1/4 SECTION 12
T-5-N, R-16-E
RILEY TOWNSHIP
SANDUSKY COUNTY

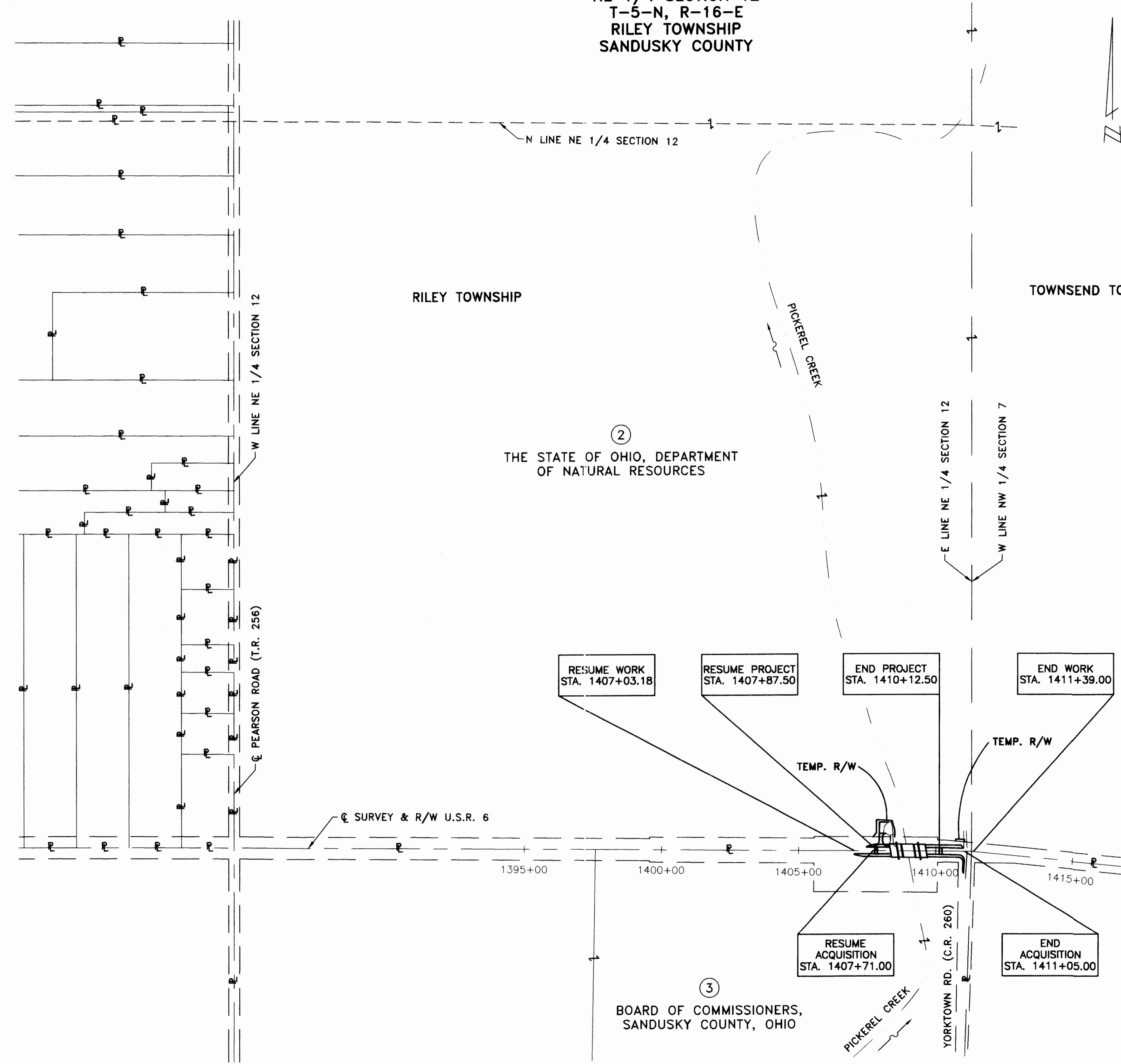

UTILITY OWNERS

TELEPHONE:
VERIZON-NORTH
300 WEST GYPSY LANE ROAD
BOWLING GREEN, OHIO 43402
PHONE (419) 354-9452

NOTE: THE LOCATION OF THE UNDERGROUND UTILITIES SHOWN ON THE PLANS ARE AS OBTAINED FROM THE OWNERS OF THE UTILITY AS REQUIRED BY SECTION 153.64 O.R.C.

STRUCTURES KEY:

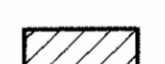
-  - RESIDENTIAL BUILDING
-  - COMMERCIAL BUILDING



REV'D.	DATE	DESCRIPTION
PLAN COMPLETION DATE : _____		

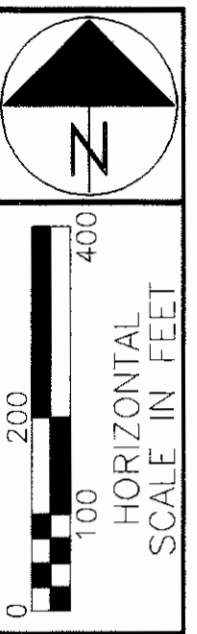

PID NO. **22593**

R/W DESIGNER: RJS
R/W REVIEWER: THY

SAN-6-26.69
PROPERTY MAP

SAN-6-20.91/26.69

4 / 7

44
47

②
THE STATE OF OHIO, DEPARTMENT
OF NATURAL RESOURCES

③
BOARD OF COMMISSIONERS,
SANDUSKY COUNTY, OHIO

TOTAL NUMBER OF:

- 2 OWNERSHIPS
- 4 PARCELS
- 0 TOTAL TAKES
- 0 OWNERSHIPS WITH STRUCTURES INVOLVED
- 0 OWNERSHIPS WITH "P" ITEMS

NET RESIDUE = RECORD AREA - TOTAL P.R.O. - NET TAKE

ALL AREAS IN ACRES

GRANTEE: ALL RIGHT OF WAY ACQUIRED IN THE NAME OF THE STATE OF OHIO UNLESS OTHERWISE SHOWN.

PARCEL NO.	OWNER	SHEET NO.	OWNERS RECORD		AUDITOR'S PARCEL	RECORD AREA	TOTAL P.R.O.	GROSS TAKE	P.R.O. IN TAKE	NET TAKE	STRUC-TURE	NET RESIDUE		TYPE FUND	REMARKS AND PERSONALTY	AS ACQUIRED	
			BOOK	PAGE								LEFT	RIGHT			BOOK	PAGE
SAN-6-20.91																	
1-SH1	CHRISTINE E. GESSNER	6	396	500	081900001100	80.000	3.124	0.121	0.000	0.121	NONE		35.203	STATE	CALCULATED RECORD AREA AND TOTAL PRO AS FOLLOWS: LEFT - RECORD AREA = 43.536, PRO = 1.984 RIGHT - RECORD AREA = 36.464, PRO = 1.140		
1-SH2		6						0.132	0.000	0.132	NONE	41.420					
SAN-6-26.69																	
2-T1	THE STATE OF OHIO, DEPARTMENT OF	7	351	448	081200001601	160.000	3.790	0.091	0.000	0.091	NONE				DRIVE IMPROVEMENT PER PLAN		
2-T2	NATURAL RESOURCES	7						0.006	0.000	0.006	NONE				SLOPE GRADING PER PLAN		
3	BOARD OF COMMISSIONERS, SANDUSKY COUNTY, OHIO	7	351	1077	081200001602	43.020								STATE	NO TAKE		

FEDERAL PROJECT NO. TE-21

STATE JOB NO. 42375(0)

PID NO. 22593

R/W DESIGNER: RJS
R/W REVIEWER: THY

SUMMARY OF ADDITIONAL RIGHT OF WAY

SAN-6-20.91/26.69

NOTE: ALL TEMPORARY PARCELS TO BE OF 18 MONTH DURATION.

NOTE: UNDER NO CIRCUMSTANCES ARE TEMPORARY EASEMENTS TO BE USED FOR STORAGE OF MATERIAL OR EQUIPMENT BY THE CONTRACTOR UNLESS NOTED OTHERWISE.



REV'D.	DATE	DESCRIPTION
FIELD REVIEW BY:	DATE:	
OWNERSHIP VERIFIED BY:	DATE:	
PLAN COMPLETION DATE :		

5 / 7

45
47

NOTE: THE EXISTING R/W WIDTH AND LOCATION WERE DETERMINED USING:

- PROJECT I.C.H. 22 SEC. Y (MARCH 1926), ON FILE AT THE OHIO DEPARTMENT OF TRANSPORTATION DISTRICT 2 OFFICE, BOWLING GREEN, OHIO
- REFERENCE MONUMENTS PROVIDED BY THE OHIO DEPARTMENT OF TRANSPORTATION, DISTRICT 2
- SANDUSKY COUNTY ENGINEER

E 1/2 SECTION 12
T-5-N, R-16-E
RILEY TOWNSHIP
SANDUSKY COUNTY

CURVE 2

Δ = 0°52'59"
R = 2864.80'
L = 44.15'
CHORD = S 86°29'28" E
CH DIST. = 44.15'

CURVE 1

Δ = 5°15'00"
D_c = 2°00'00"
T = 131.35'
R = 2864.80'
L = 262.50'
E = 3.01'

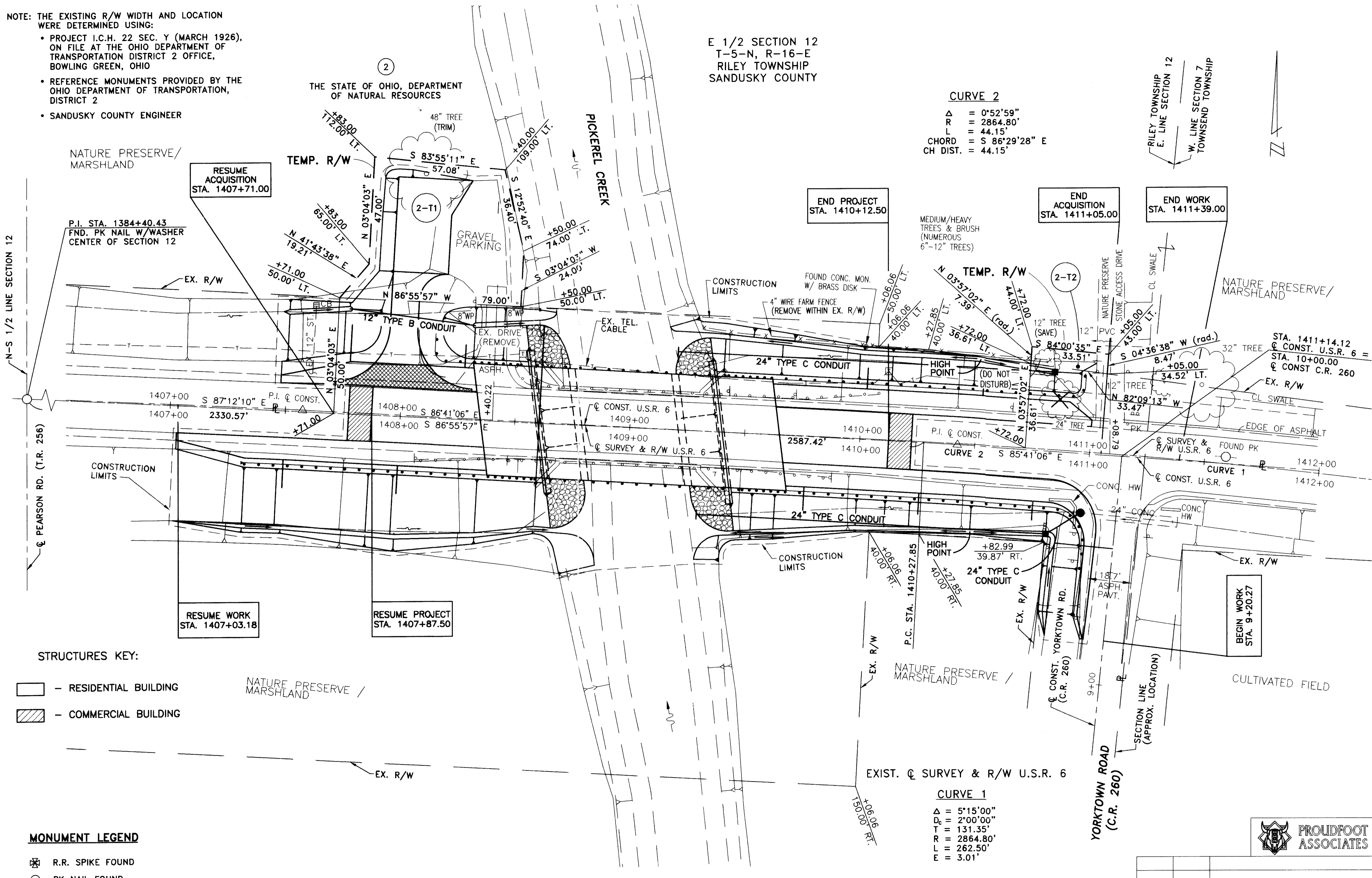

STRUCTURES KEY:

- [Empty Box] - RESIDENTIAL BUILDING
- [Hatched Box] - COMMERCIAL BUILDING

MONUMENT LEGEND

- [X] R.R. SPIKE FOUND
- [Circle] PK NAIL FOUND
- [Square] IRON PIPE FOUND
- [Circle with dot] IRON PIN SET

UNITED STATES ROUTE 6

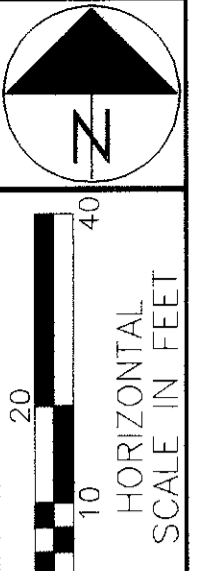

PID NO. 22593

R/W DESIGNER: RJS
R/W REVIEWER: THY

RIGHT OF WAY DETAIL SHEET
STA. 1407+00 TO STA. 1412+00

SAN-6-20.91/26.69

7/7
47
47



REV'D.	DATE	DESCRIPTION

PLAN COMPLETION DATE : _____