

DESIGN DESIGNATION

Current A.D.T (1981)= 3140 D= 55%
Design Year A.D.T.(2000)=4530 T= 8.0%
D.H.V.= 453 V= 60 M.P.H.

STATE JOB #
02337(0)

FHWA REGION	STATE	PROJECT
5	OHIO	DRF-73(14)

SANDUSKY COUNTY
SAN 6-30.34

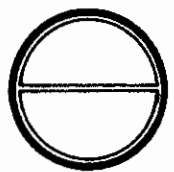

STATE OF OHIO DEPARTMENT OF TRANSPORTATION BRIDGE No. SAN. 6-30.34, U.S. 6 over LITTLE PICKEREL CREEK

R/W ONLY SAN. 6-30.34

SANDUSKY COUNTY TOWNSEND TOWNSHIP

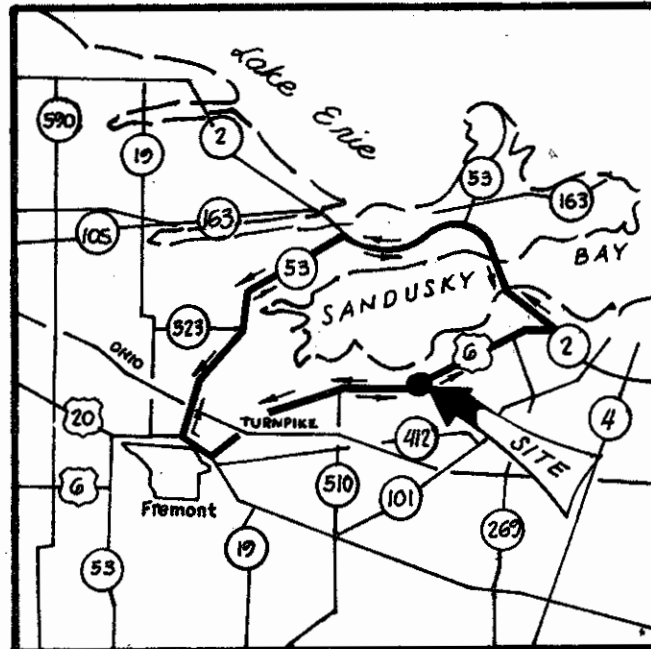

DETOUR MAP

Scale of Miles
0 5 10

1981 SPECIFICATIONS

The standard specifications of the State of Ohio, Department of Transportation, including changes and supplemental specifications listed in the proposal shall govern this improvement.

I hereby approve these plans and declare that the making of this improvement will require the closing to traffic of the highway and that detours will be provided as indicated on sheet number one (1)

CONVENTIONAL SIGNS

Section Line	-----	Pole Lines.....telephone	o o	power	o o
Center Line	-----	Underground Utilities.....	-----	indicate	-----
Property Line	-----	Trees or Stumps.....existing	o	remove	o
Fence Line	x-----x	Existing Right-of-Way	-----		
Guard Rail.....	-----	Proposed Right-of-Way	-----	R/W	-----
Railroads.....	-----	Township Line.....	-----		
		County Line.....	-----		

INDEX OF SHEETS

Centerline Survey Plat	1
Property Map	2
Summary Of Additional Right-Of-Way Required	3
Right-Of-Way Plan	4

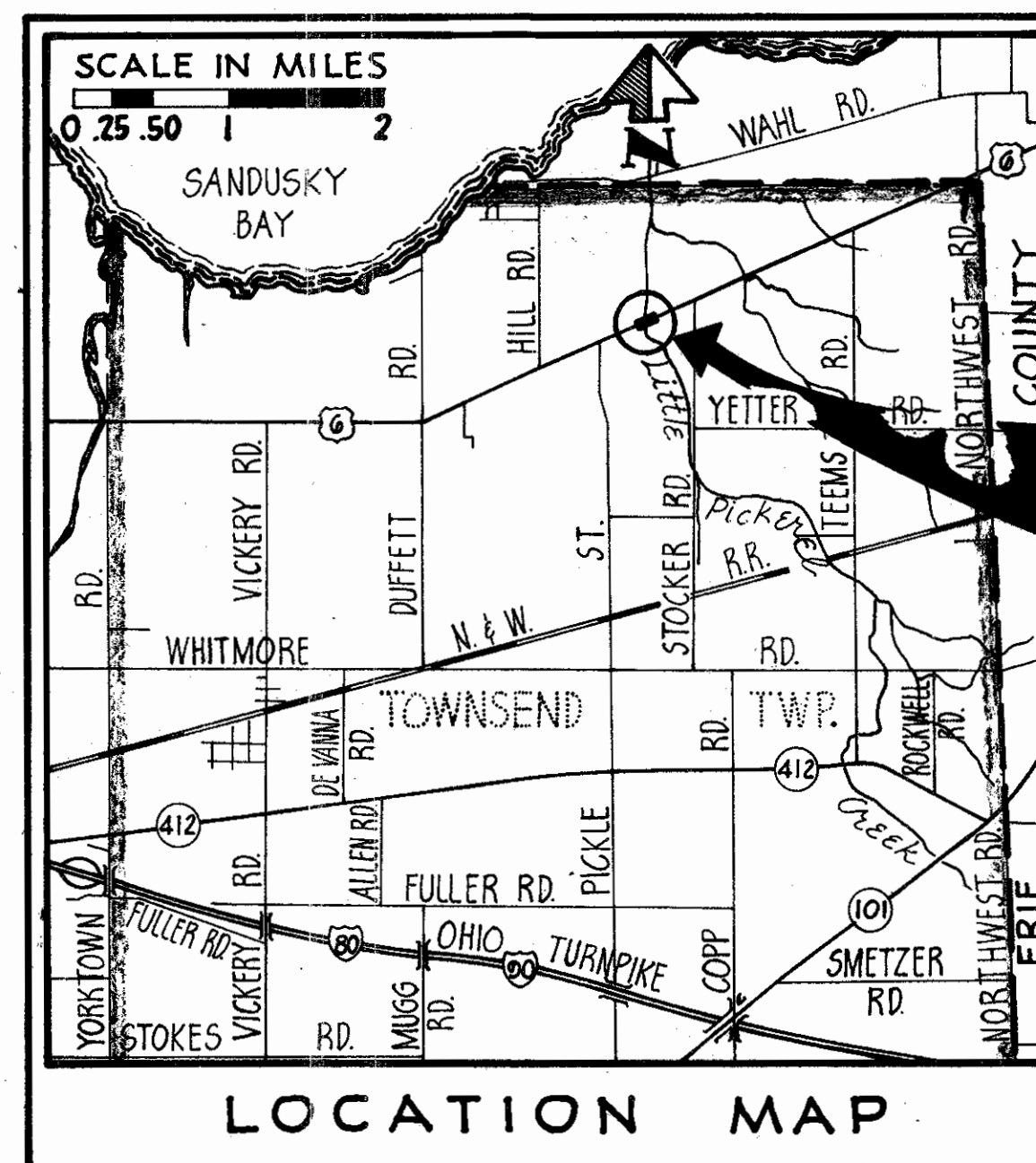

Portion to be Improved	-----
Federal Roads	-----
State Roads	-----
Other Roads	-----
Detours	-----

SITE
BRIDGE NO.
SAN. 6-30.34

APPROVED _____
DATE _____ ASSISTANT DEPUTY DIRECTOR FOR REAL ESTATE

APPROVED _____
DATE _____ DIRECTOR, DEPARTMENT OF TRANSPORTATION

PLANS PREPARED BY:
MANNIK & SCHNEIDER, INC.
TOLEDO OHIO

BY: Juan Mannik
DATE: May 22, 1981

RIGHT-OF-WAY ONLY

DEPARTMENT OF TRANSPORTATION
FEDERAL HIGHWAY ADMINISTRATION

APPROVED:
DIVISION ADMINISTRATOR DATE

FILE NO.	SANDUSKY COUNTY
DATE OF LETTING	19 _____
CONTRACT NO.	_____

State of Ohio, Department of Transportation
CENTERLINE SURVEY PLAT

U.S. 6 SEC. 30.34
 Townsend Township, Sandusky County, Ohio
 In part of Southwest 1/4 and Southeast 1/4 of
 Section 3, Town 5 North, Range 17 East

STATE JOB#
 02337 (O)

CALC. BY	F.H.W.A. REGION	STATE	PROJECT
DATE	5	OHIO	BRF-73(14)
CHKD. BY			
DATE			

SANDUSKY COUNTY
 SAN-6-30.34

14
17

1
4

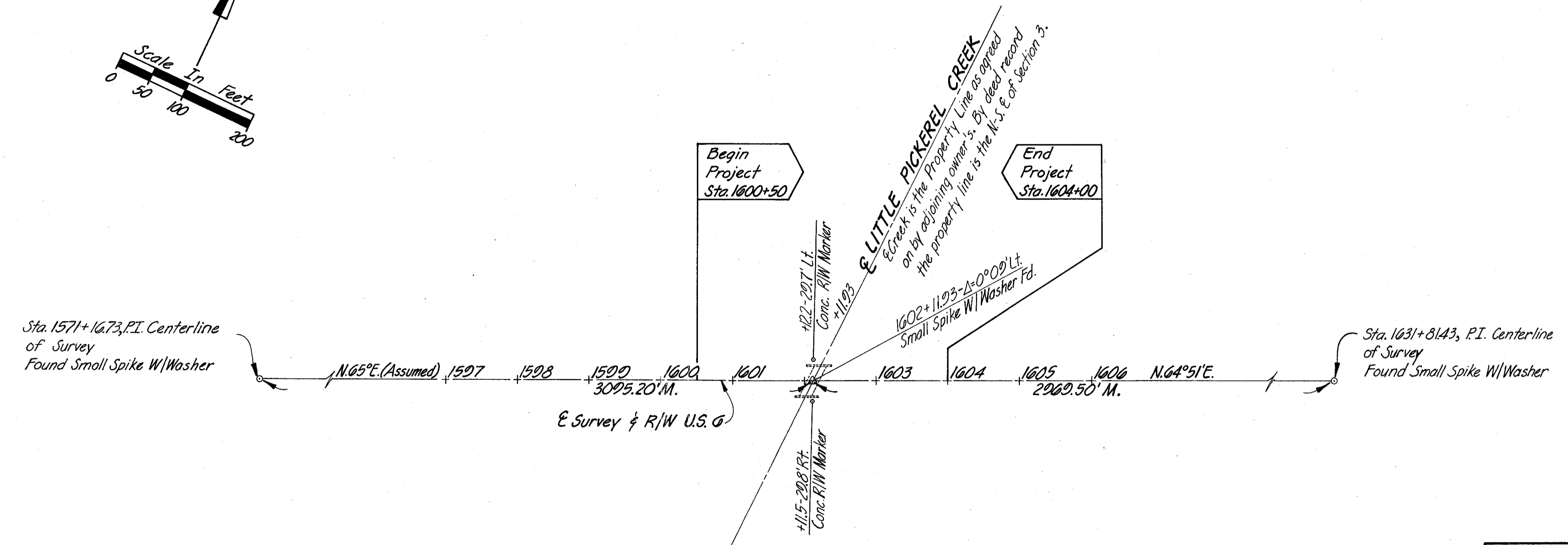
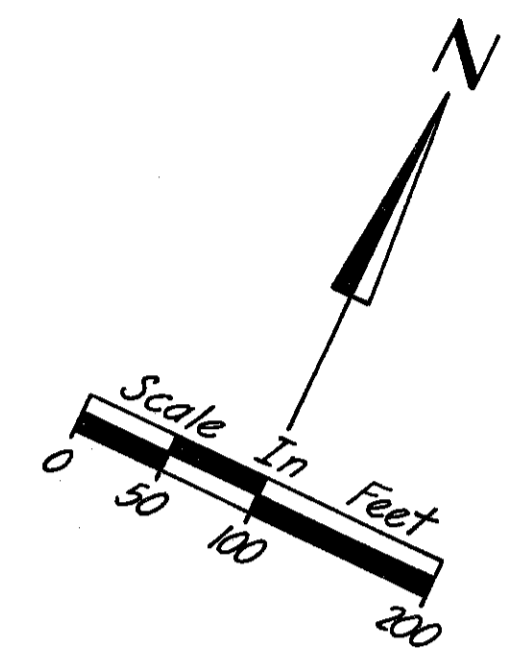

LEGEND
 M.....Measured

NOTE: Unable to determine any Section Line intersections with U.S. 6 due to the lack of monumentation. Also, no references were found for Section 3 in this area of U.S. 6.

Received	At
Recorded	APRIL 1, 1981
Plat Book	9 Page 80
Signed	Fee

Date 3-23-81 Max D. Moshead
 District Deputy Director
 Registered Engineer No. B 411

I hereby certify that this plat is a true delineation of a centerline survey made for the Ohio Department of Transportation in 1978.

Gordon W. MacCammon Date Dec 5, 1980
 Registered Surveyor No. 4075



Revision	Date	Description
CENTERLINE SURVEY PLAT		
Drawn	Checked	Date
LWN	MFP	

50114-01
July 1997

PROPERTY MAP

Part of Sections 3 and 10, T.5N, R.17E.
Townsend Township, Sandusky County, Ohio

STATE JOB#
02337 (0)

CALC. BY	F.H.W.A. REGION	STATE	PROJECT
DATE	5	OHIO	BRF-73(14)
CHKD. BY			
DATE			

15
17

SANDUSKY COUNTY
SAN-6-30.34

2
4

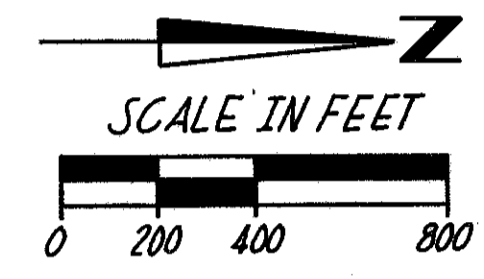
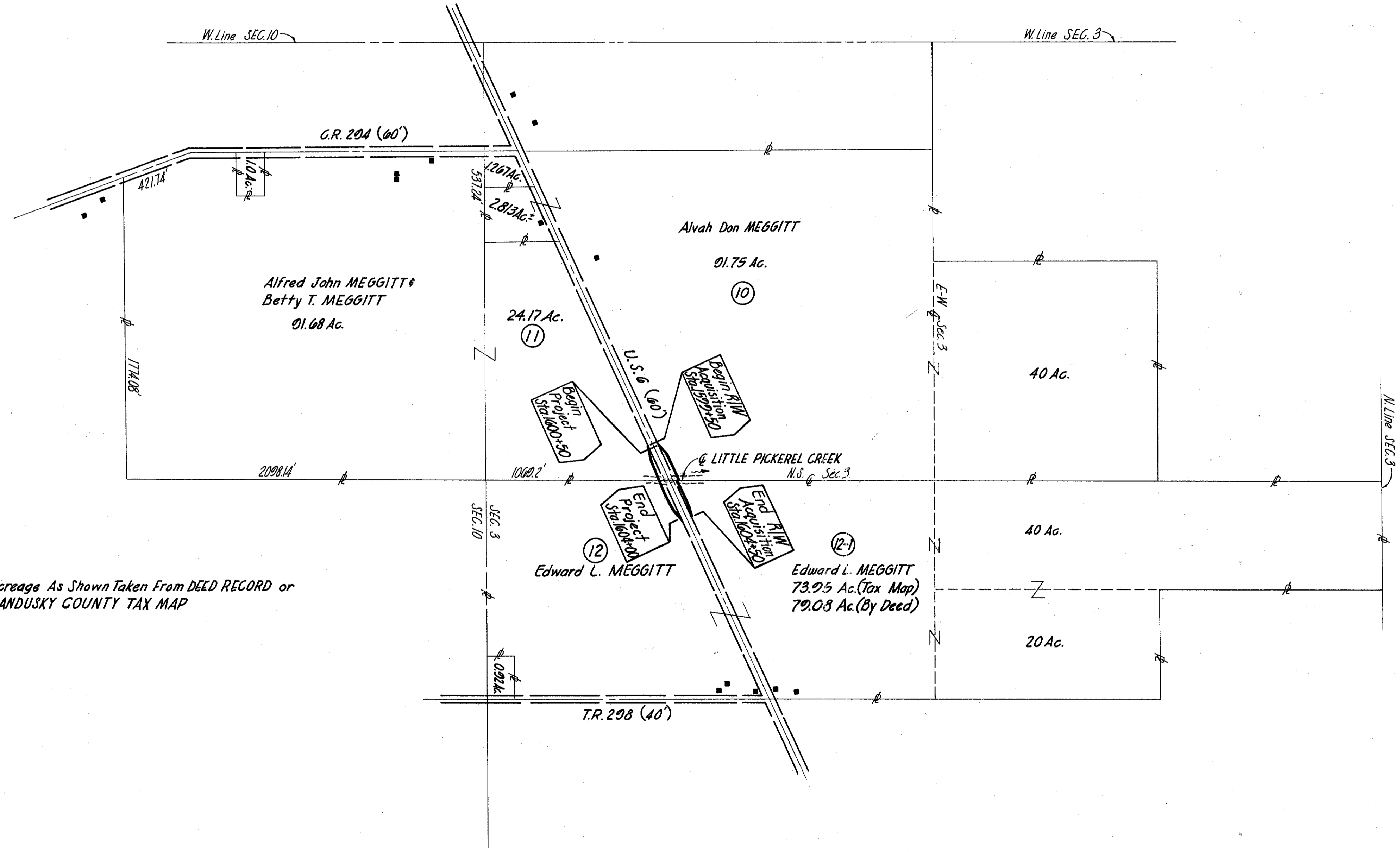

NOTE: Acreage As Shown Taken From DEED RECORD or SANDUSKY COUNTY TAX MAP

UTILITY OWNERS	
TYPE	NAME & ADDRESS
Electric	Ohio Edison Co. - 47 North Main St. Akron, Ohio 44308
Telephone	Ohio Bell Telephone Co. 1600 Madison Ave. Toledo, Ohio 43614

REV.	DATE	DESCRIPTION

STATE JOB#
02337 (0)

CALC. BY DATE	F.H.W.A. REGION	STATE	PROJECT
	5	OHIO	BRF-73(14)

16
17

SANDUSKY COUNTY
SAN-6-30.34

3
4

TOTAL NUMBER OF _____
3 OWNERSHIPS
0 TOTAL TAKES
0 OWNERSHIPS WITH STRUCTURES INVOLVED
0 OWNERSHIPS WITH "P" ITEMS

SUMMARY OF ADDITIONAL RIGHT-OF-WAY REQUIRED

PARCEL NO.	OWNER	SHEET NO.	OWNERS RECORD		RECORD AREA	TOTAL P.R.O. ACRES/S.F.	GROSS TAKE ACRES/S.F.	P.R.O. IN TAKE ACRES/S.F.	NET TAKE ACRES/S.F.	STRUC-TURE	NET RESIDUE ACRES		TYPE FUNDS	REMARKS AND PERSONALTY	AS ACQUIRED	
			BOOK	PAGE							LEFT	RIGHT			BOOK	PAGE
10	ALVAH DON MEGGITT	4	260	915	134.563 AC	1.71 AC	10,443 S.F.	7,187 S.F.	3,256 S.F.	-	132.778		BRF	DEED AREA OF 135.83 AC LESS SELL-OFF=134.563 AC		
11	ALFRED JOHN MEGGITT & BETTY T. MEGGITT	4	214	147	116.85 AC	2.43 AC	10,987 S.F.	7,629 S.F.	3,358 S.F.	-		114.343				
12	EDWARD L. MEGGITT	4	251	535	139.08 AC	1.65 AC	9,766 S.F.	7,373 S.F.	2,393 S.F.	-	101.305	35.011		DEED AREA OF 140 AC LESS SELL-OFF=139.08 AC OF WHICH 36.08 AC SOUTH OF U.S. 615 PARCEL 12 AND 103 AC NORTH OF U.S. 615 PARCEL 12-1		
12-1	EDWARD L. MEGGITT	4				0.96 AC	8,862 S.F.	6,911 S.F.	1,951 S.F.				BRF			

Note: Deed Area - Total P.R.O. = Net Residue + Net Take

1	4-5-88	Revise Parcel 12
Revision	Date	Description
Summary of Additional Right-of-Way Required		
Drawn	Checked	Date
PRL	MFP	
		Type Funds

SECTION 3, T.5N., R.17E.
TOWNSEND TWP.

STATE JOB#
02337 (0)

CALC. BY	F.H.W.A. REGION	STATE	PROJECT
DATE	5	OHIO	BRF-73(14)
CHKD. BY			
DATE			

SANDUSKY COUNTY
SAN-6-30.34

17
17

4
4

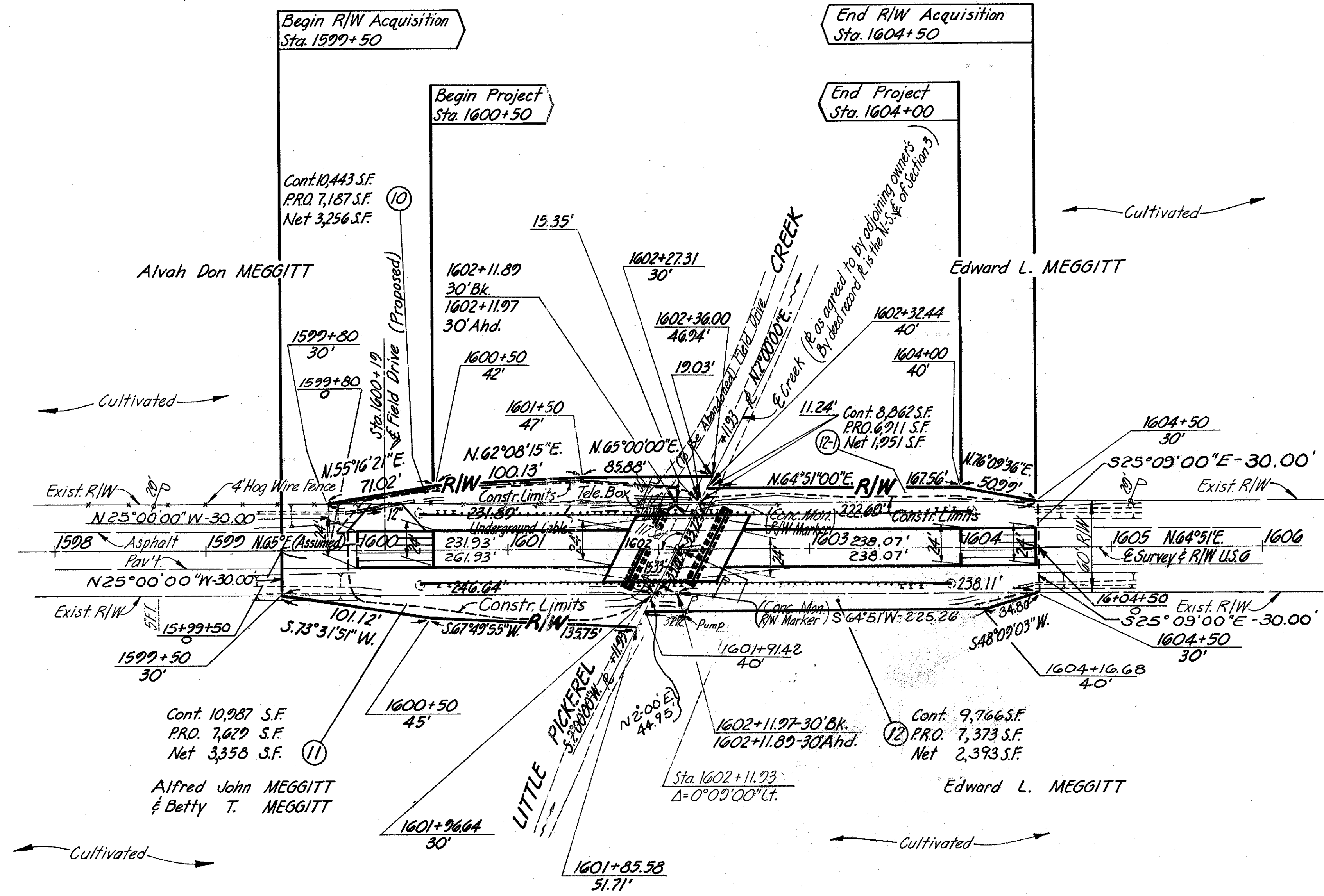
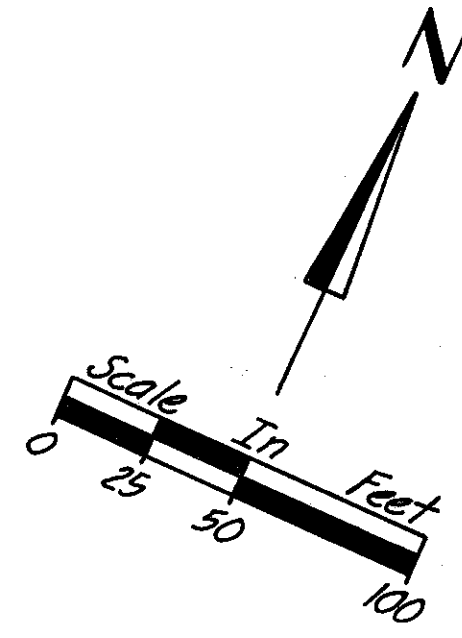

SECTION 3, T.5N., R.17E.
TOWNSEND TWP.

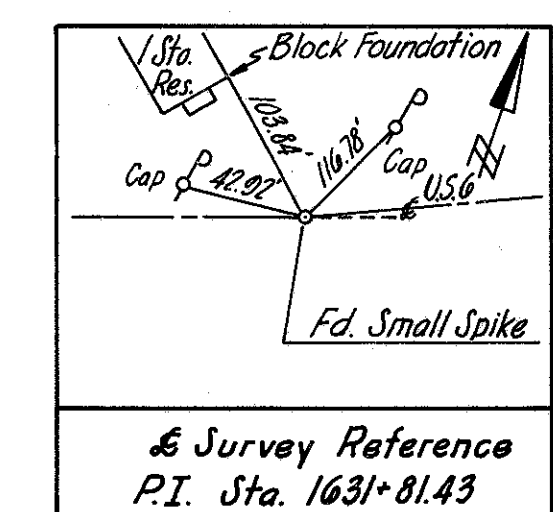
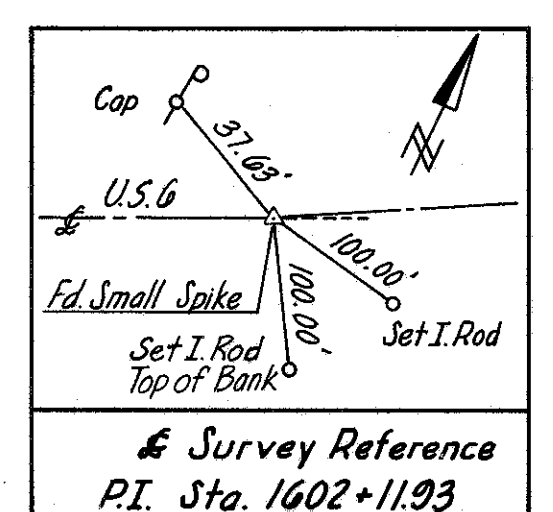
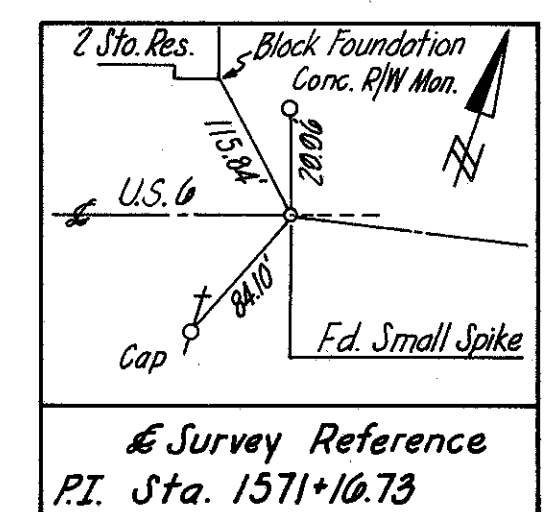

1	4-5-82	Revise Parcel 12
Revision	Date	Description
RIGHT-OF-WAY PLAN		
Sta. 1598+00 to Sta. 1606+00		
Drawn	Checked	Date
LWN		
		Type Funds