

O.D.O.T. DISTRICT 2 SURVEY OFFICE (USE ONLY)

PERSONNEL _____ REFERENCE NO. 16 SHEET 1 OF 25
 NOTES HOMAN DATE 07/06/04 ROUTE SR 6
 H.C. NUHFER WEATHER CLOUDY COUNTY SANDUSKY
 R.C. CANTERBURY TEMP. +70° TOWNSHIP WASHINGTON
ADKINS SECTION 32
 T 5 N R 14 E

TYPE MONUMENT MONBOX W/ IRON PIN
 ON SURFACE - ~~BELOW~~ ON, 3' WEST OF TR 74
~~LEFT~~ - CL PAV'T - ~~RIGHT~~ ON _____
12.1' TO RT EDGE PAVEMENT
 S.L.M. 372+20
 GRID: NORTHING: 611086.292 EASTING: 1753831.013

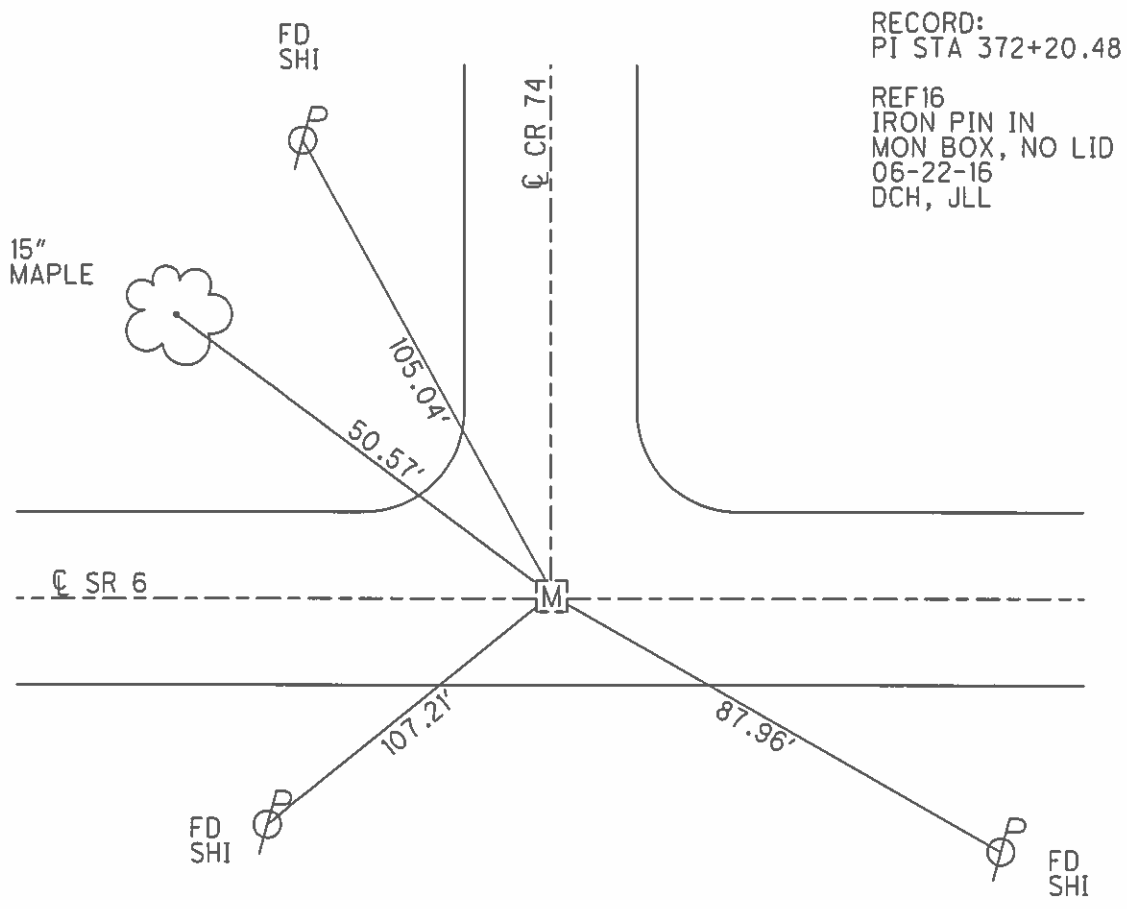
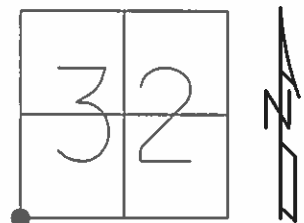

O.D.O.T. DISTRICT 2 SURVEY OFFICE (USE ONLY)

PERSONNEL _____ REFERENCE NO. 16 SHEET 1 OF 25

NOTES HOMAN _____ DATE 7-6-04 ROUTE SR 6

H.C. NUHFER _____ WEATHER CLOUDY COUNTY SANDUSKY

R.C. CANTERBURY _____ TEMP. +70° TOWNSHIP WASHINGTON

ADKINS _____ SECTION 32

T 5 N R 14 E

TYPE MONUMENT MON BOX W/ IRON PIN

ON SURFACE - ~~BELOW~~ ON, 3' WEST OF TR 74

LEFT - ☉ PAV'T - RIGHT ON

12.1' TO RT EDGE PAVEMENT

S.L.M. 372+20

GRID: NORTHING: _____ EASTING: _____

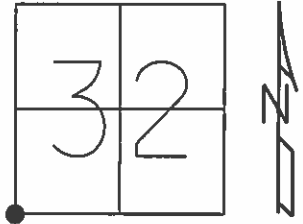

RECORD:
P.I. STA. 372+20.48

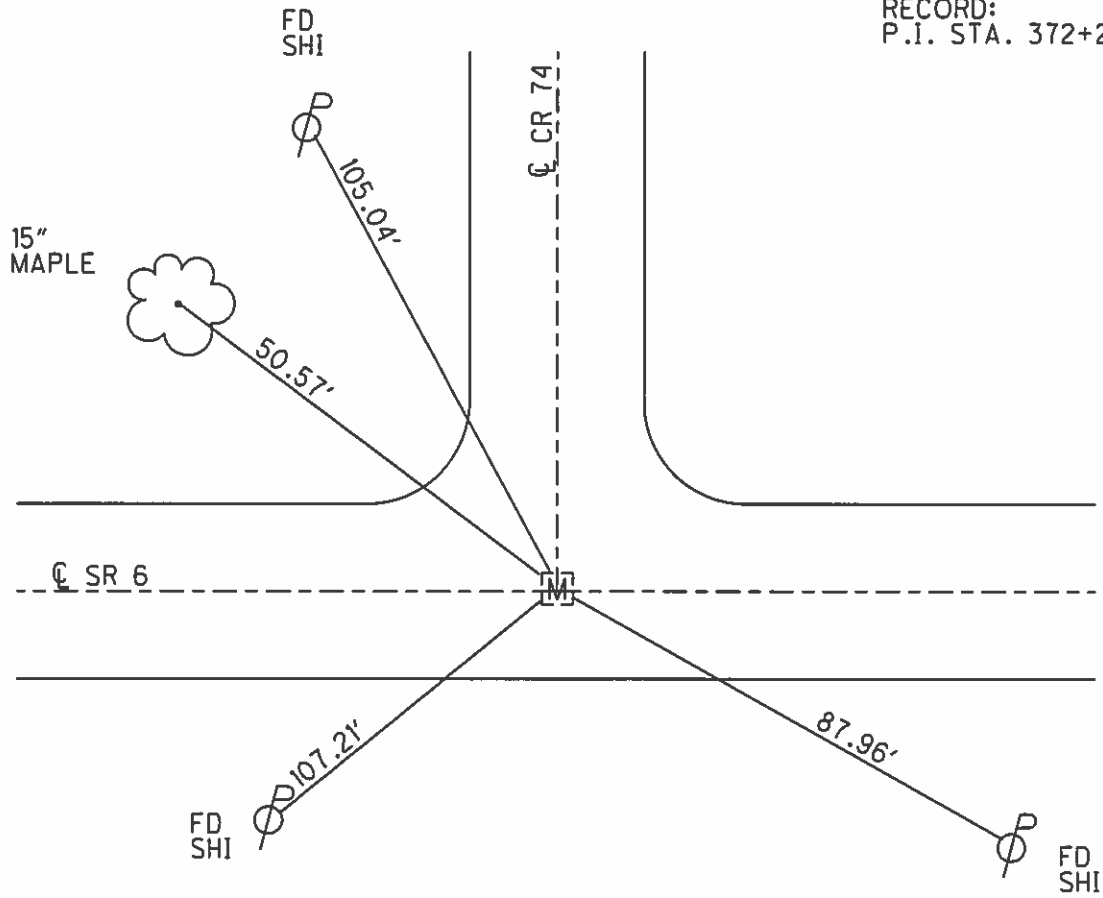

PERSONNEL TITLE PERSONNEL TITLE
 Schneider _____ Potts _____
 Mosser _____
 Burdett _____

 COUNTY INDIANA DATE DEC-1967
 S. R. U.S. # 6 WEATHER _____
 SEC. Helena East TEMP. _____
 DESCRIPTION Ties for Control Points JOB NO. _____

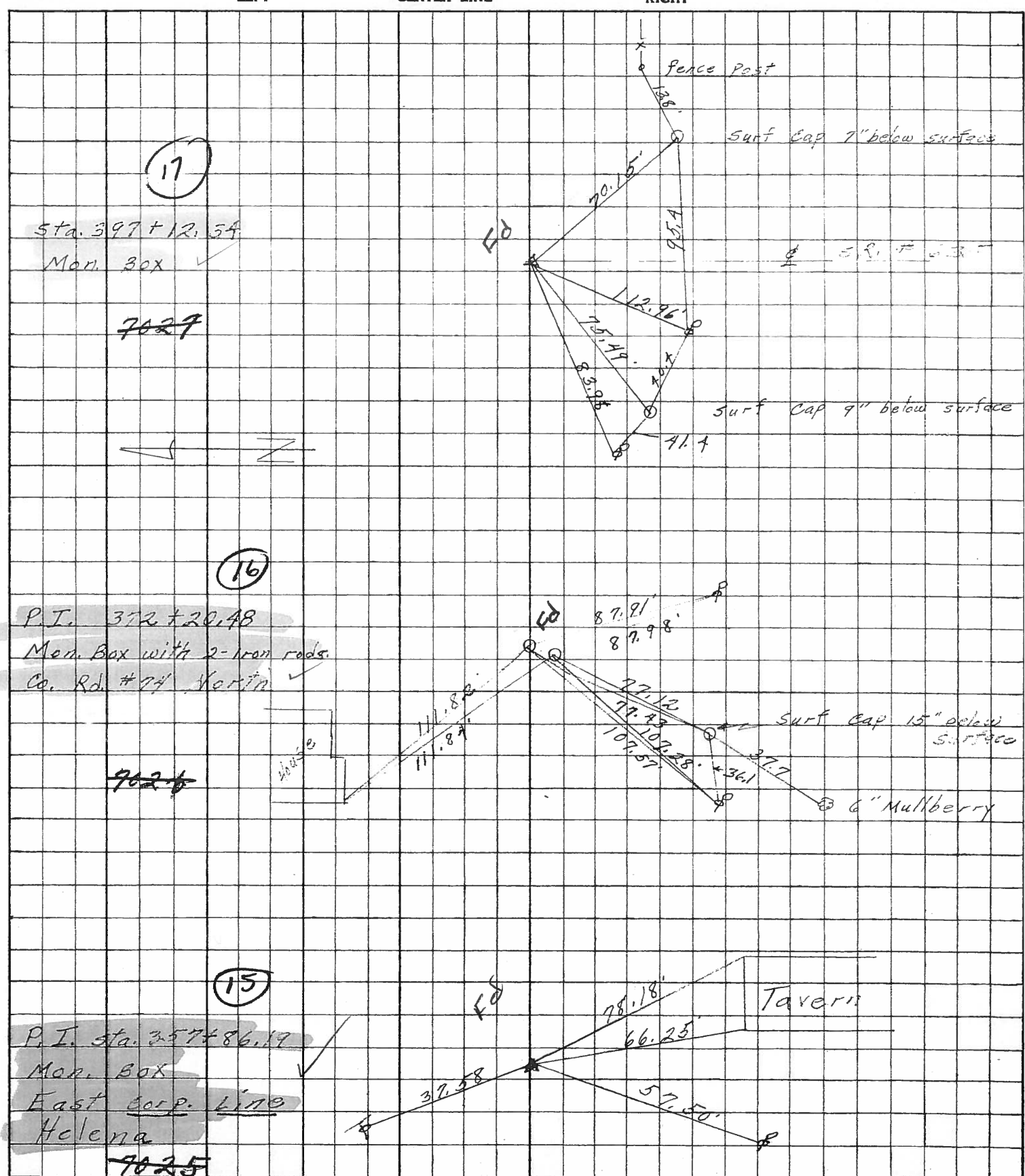

No 7024

PERSONNEL	TITLE	PERSONNEL	TITLE	COUNTY	DATE	WEATHER	TEMP.
Arnot		Gerber		Sandusky	9/12/60		
Hawlk		Swartz		S. R. 6			
Schneider		Pfefferle		San 6 (6.78-9.28)			
Kosser				San 510 (6.56)			

DESCRIPTION SE31-SW32 TSN R14E Washington Twp JOB NO. _____
LEFT CENTER LINE RIGHT

Material Encountered:
 0" = Ground Level = 687.4

- 0"-3" Blacktop
- 3"-6 1/2" Brick
- 6 1/2"-7" Sand
- 7"-12" Concrete (no reinforcing)
- 12"-24" Dirt & Stones
- 24"- Clay

2' 0 1/2" Found 9" Diam. Granite Boulder & metal spring
 Set 18" long compressor bit over stone

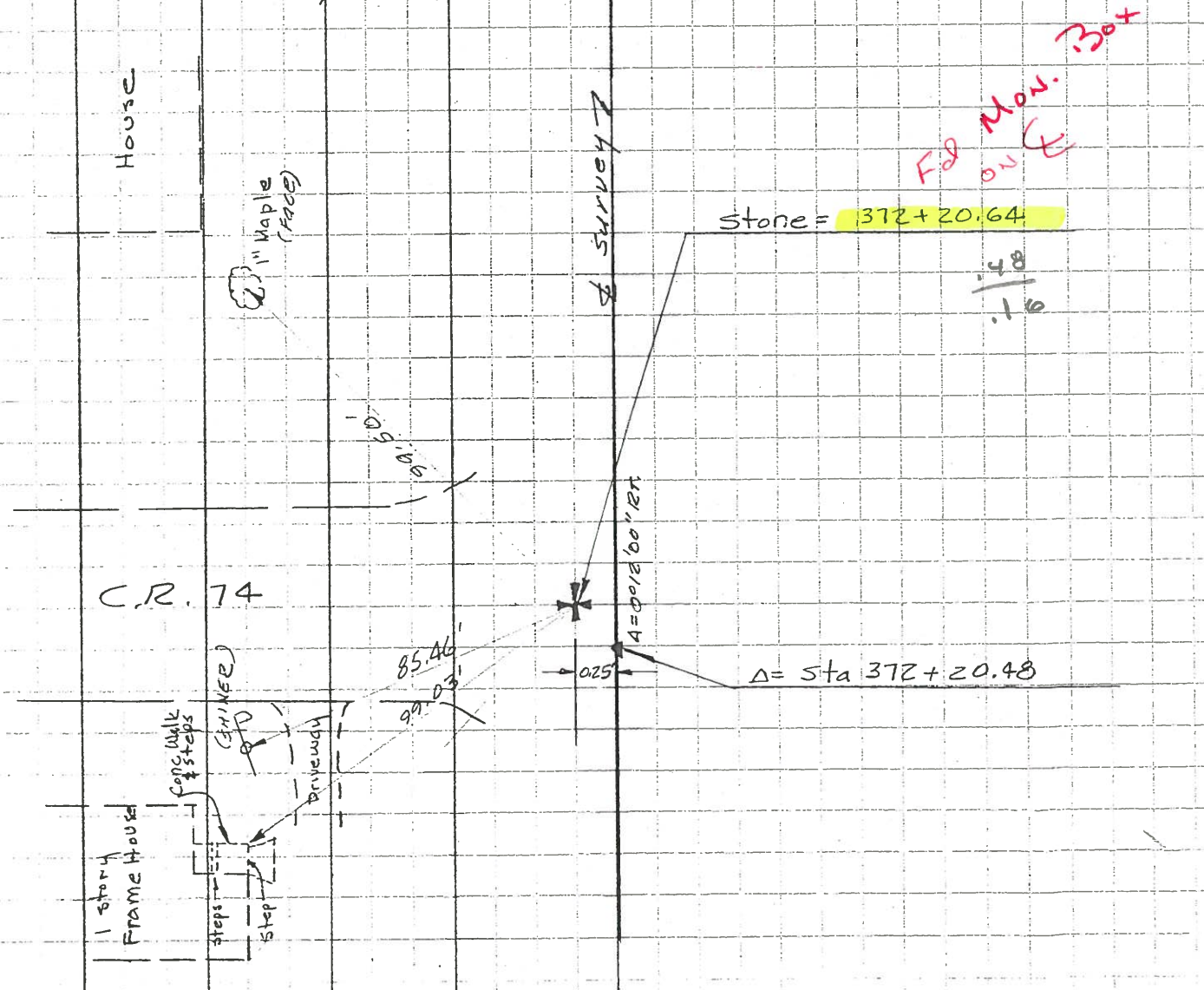

For Mon. Box on E

Stone = 372 + 20.64

48
 .16

Δ = Sta 372 + 20.48

PERSONNEL	TITLE	PERSONNEL	TITLE	COUNTY	DATE	WEATHER	TEMP.
Arnot		Gerber		Sandusky	9/12/60		
Hawlk		Swartz		S. R. 6			
Schneider		Pfefferle		San 6 (6.78-9.28)			
Kosser				San 510 (6.56)			

DESCRIPTION SE31=SW32 TSN R14E Washington Twp JOB NO.

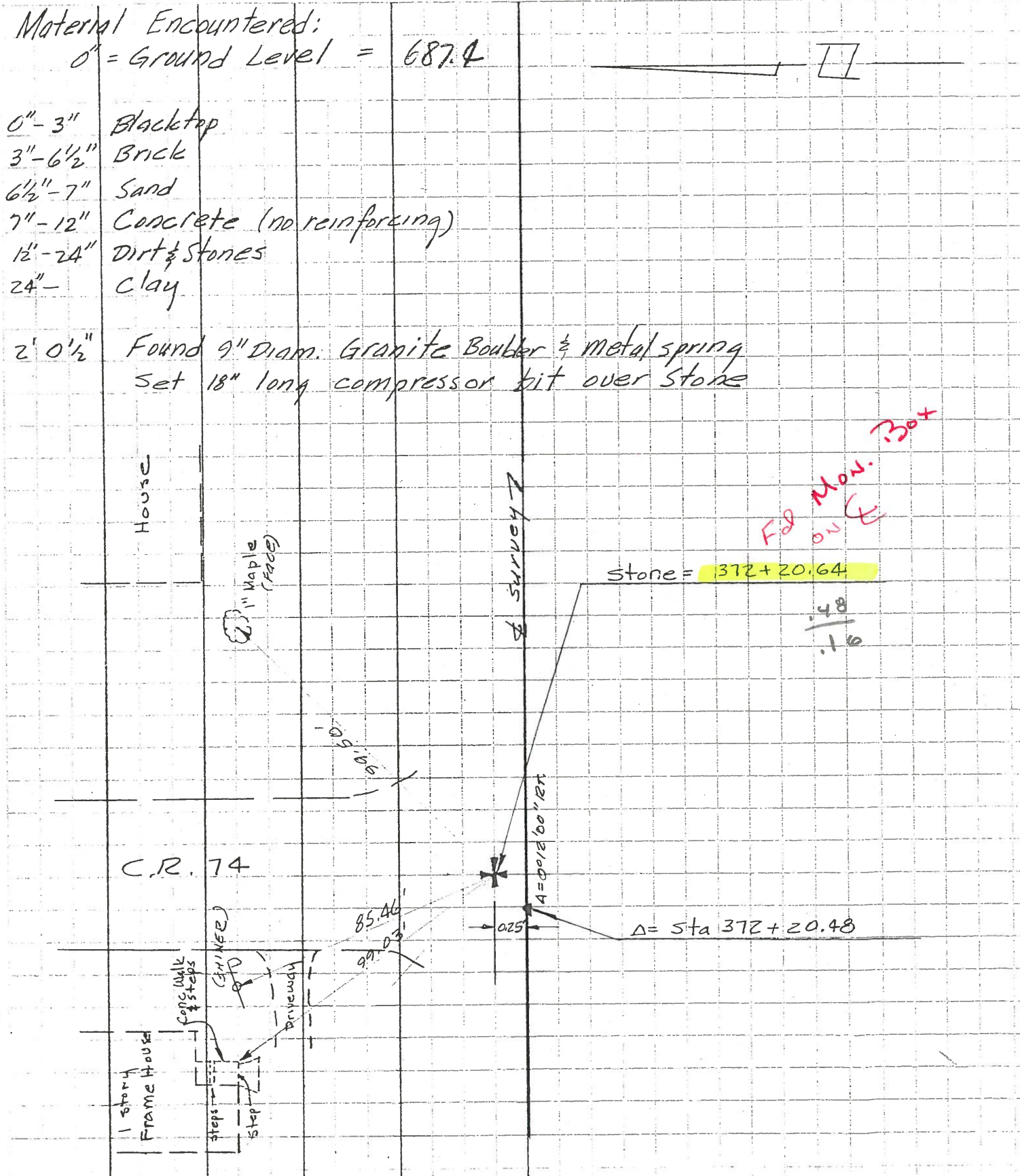

LD-5-(25M-1-58)

PERSONNEL	TITLE	PERSONNEL	TITLE	COUNTY	DATE	WEATHER	TEMP.
Schneider				Sandusky	3-10-60	clear	30°
Mosser				S. R. 45# 6			
Kawaleski				SEC. Hclera (East)			
Barbour							

DESCRIPTION Ties for 1/2 Sec. Lines JOB NO. _____

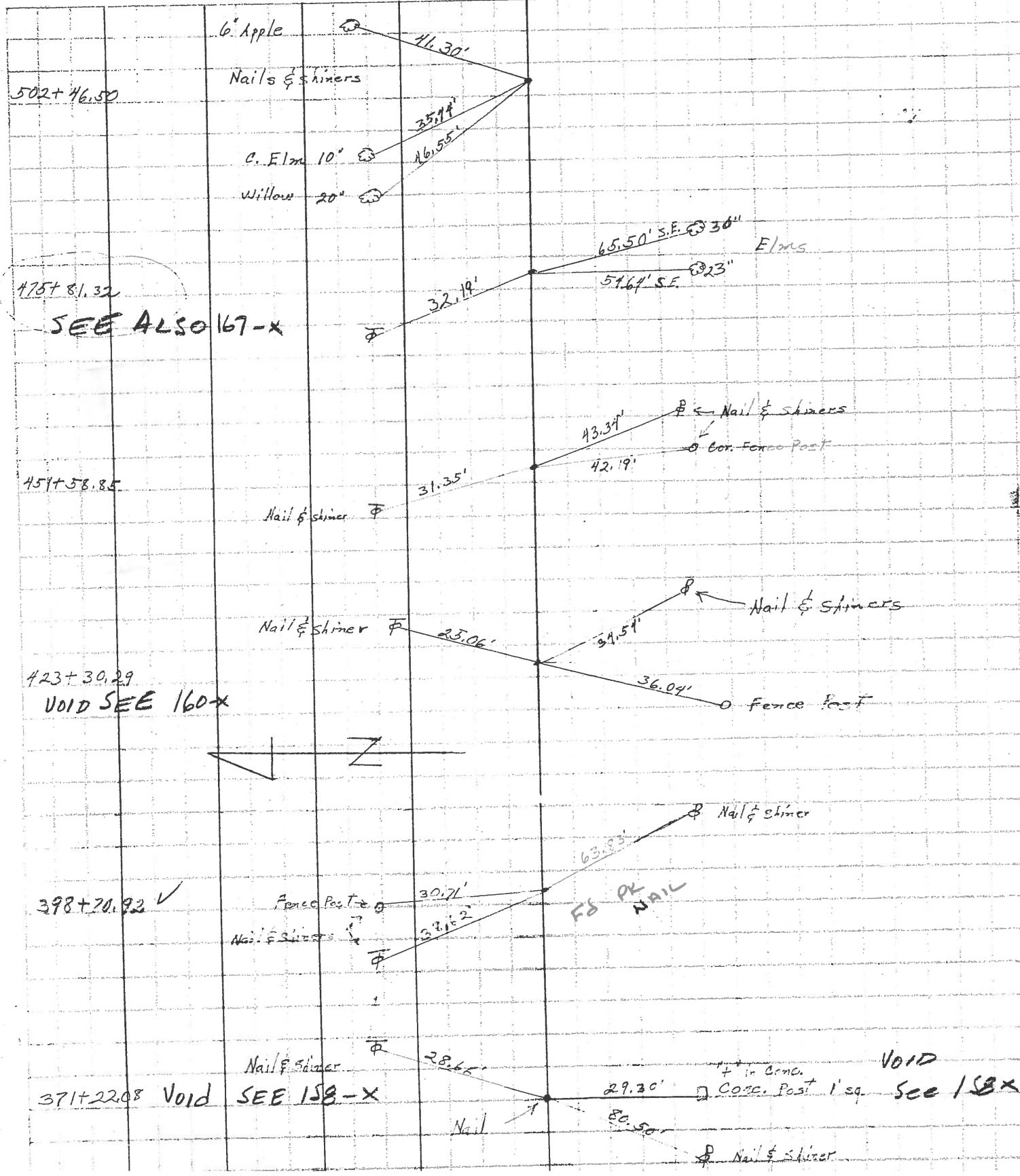

502+46.50

475+81.32

SEE ALSO 167-x

454+58.85

423+30.29

VOID SEE 160-x

398+70.92

371+22.08

VOID SEE 158-x

VOID SEE 158-x

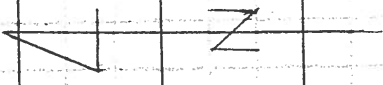

FS PK NAIL

Cor. Post 1'sq