

O.D.O.T. DISTRICT 2 SURVEY OFFICE

PERSONNEL _____

REFERENCE NO. 17

SHEET 3 OF 22

NOTES HUSS

DATE 1/26/10

ROUTE SR 6

H.C. HUSS

WEATHER NO REC

COUNTY SANDUSKY

R.C. CANTERBURY

TEMP. NO REC

TOWNSHIP JACKSON

SECTION 5

T 4 N R 14 E

TYPE MONUMENT MON.BOX / IPIN

ON SURFACE - ~~BELOW~~ ON

LEFT - ☉ PAV'T - RIGHT ON

11.7' TO LT EDGE PAVEMENT

S.L.M. 397+12, 3' WEST OF ☉ SR 635

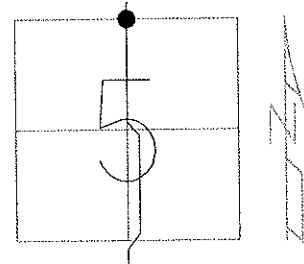

GRID: NORTHING: 611060.192 EASTING: 1756324.764

RECORD: 397+12.34

1/26/10 FD MON.BOX

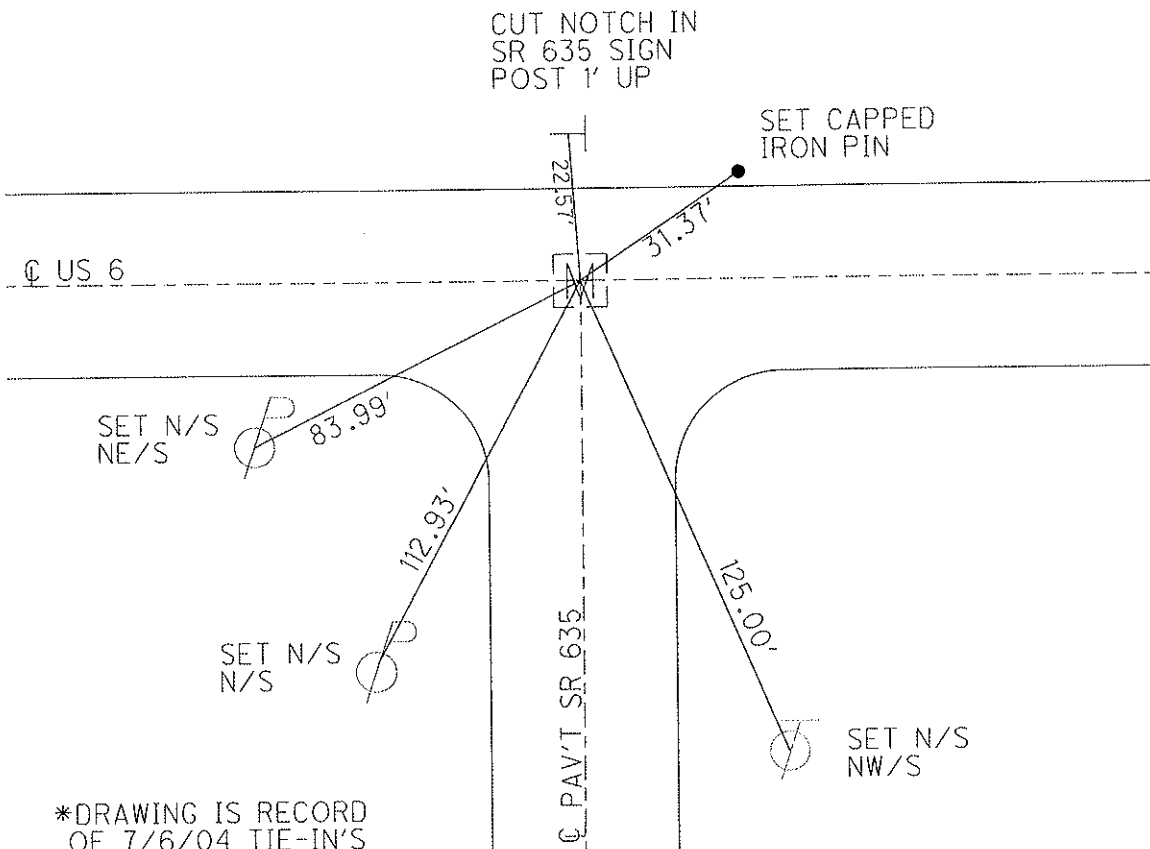

*DRAWING IS RECORD
OF 7/6/04 TIE-IN'S

O.D.O.T. DISTRICT 2 SURVEY OFFICE (USE ONLY)

PERSONNEL _____ REFERENCE NO. 17 SHEET 2 OF 25
 NOTES HOMAN DATE 07/06/04 ROUTE SR 6
 H.C. NUHFER WEATHER CLOUDY COUNTY SANDUSKY
 R.C. CANTERBURY TEMP. +70° TOWNSHIP JACKSON
ADKINS SECTION 5
 T 4 N R 14 E

TYPE MONUMENT MON BOX W/ IRON PIN
 ON SURFACE - ~~BELOW~~ ON, 3' W OF CL SR 635
~~LEFT~~ - CL PAV'T - ~~RIGHT~~ ON
11.7' TO LT EDGE PAVEMENT
 S.L.M. 397+12

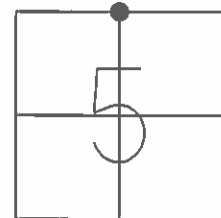

GRID: NORTHING: 611060.1703 EASTING: 1756324.922

RECORD: 397+12.34

REF17
 FD MON BOX
 W/ 1" IPIN
 06-22-16
 DCH, JLL

CUT NOTCH IN
 SR 635 SIGN POST
 1' UP

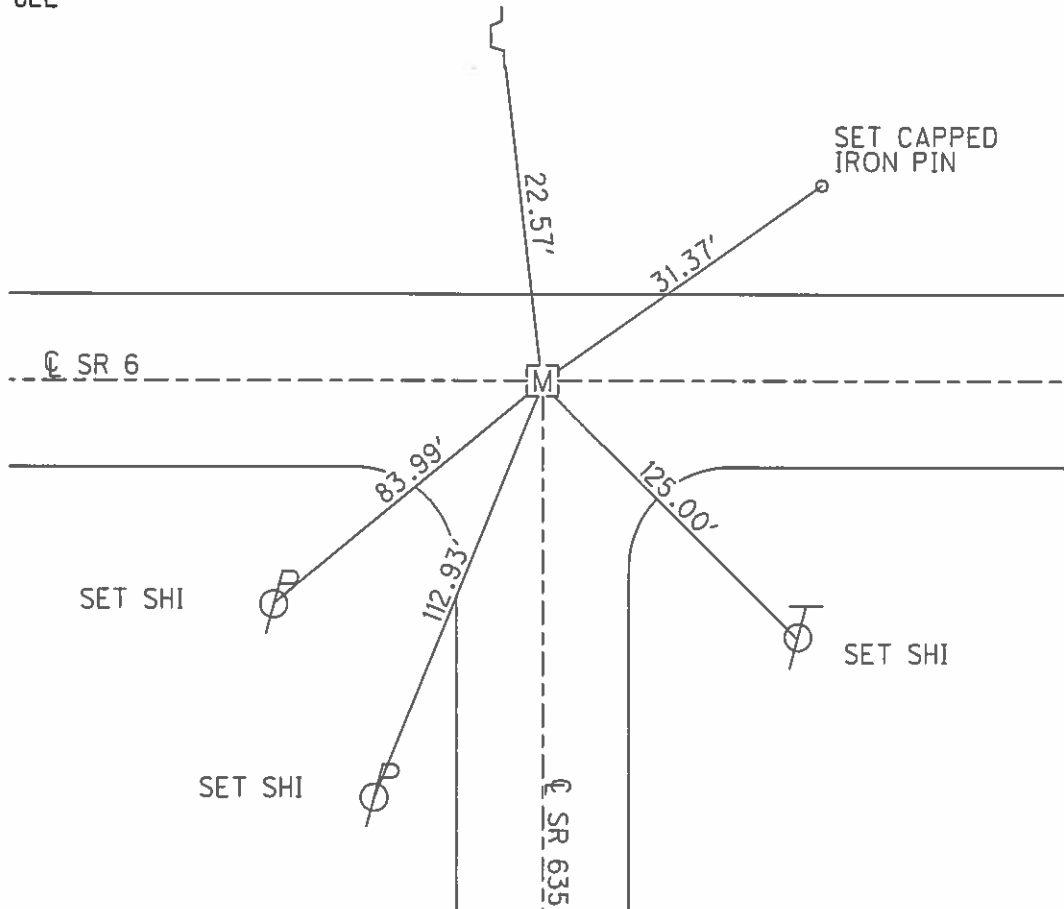

O.D.O.T. DISTRICT 2 SURVEY OFFICE (USE ONLY)

PERSONNEL _____ REFERENCE NO. 17 SHEET 2 OF 25

NOTES HOMAN DATE 7-6-04 ROUTE SR 6
 H.C. NUHFER WEATHER CLOUDY COUNTY SANDUSKY
 R.C. CANTERBURY TEMP. +70° TOWNSHIP JACKSON
ADKINS SECTION 5
 T 4 N R 14 E

TYPE MONUMENT MON BOX W/ IRON PIN
 ON SURFACE - ~~BELOW~~ ON, 3' W. OF ☐ SR 635
 LEFT - ☐ PAV'T - RIGHT ON
11.7' TO LT EDGE PAVEMENT
 S.L.M. 397+12

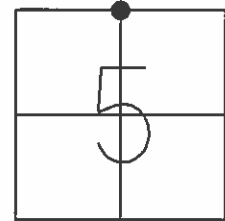

GRID: NORTHING: _____ EASTING: _____

RECORD: 397+12.34

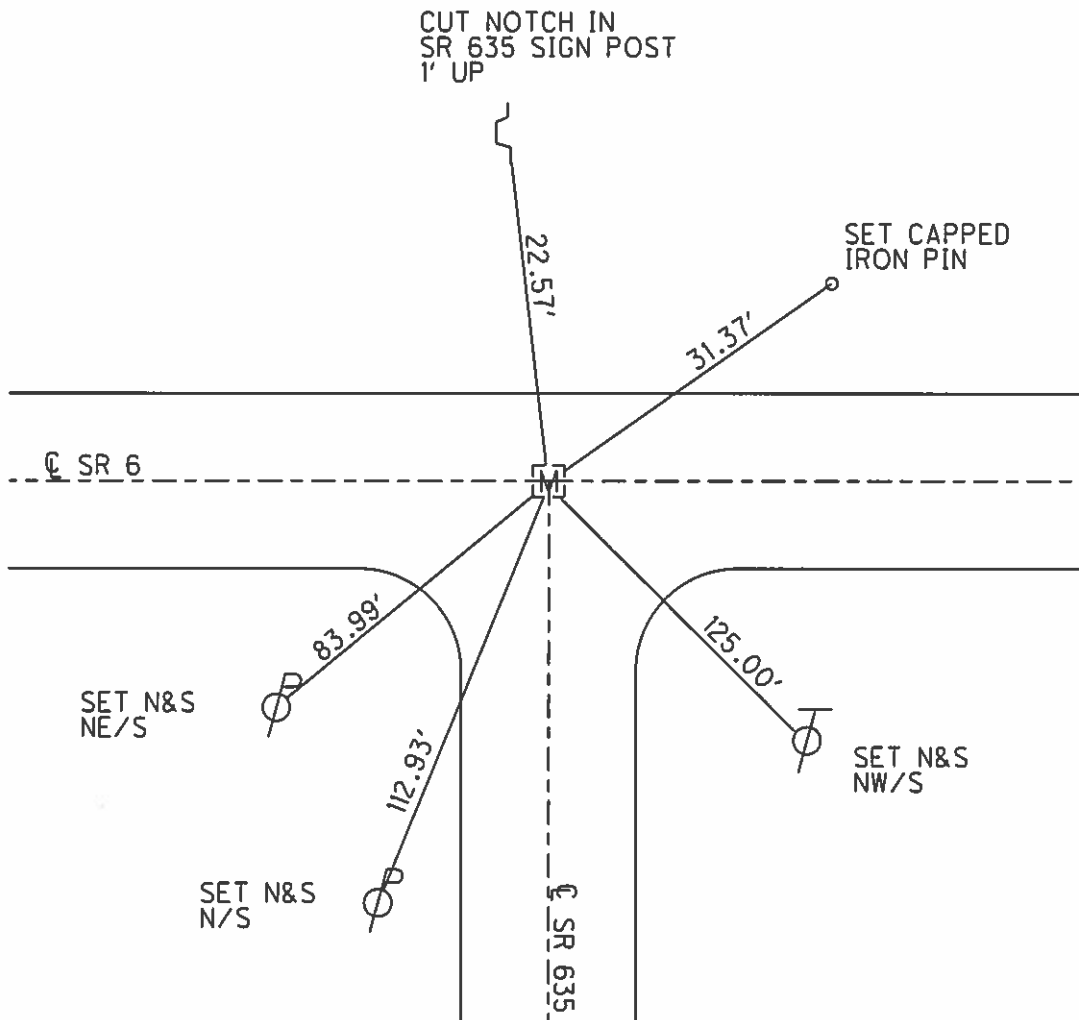

PERSONNEL TITLE PERSONNEL TITLE COUNTY INDUSKY DATE DEC-1967
Schneider Potts
 Mosser
 Burdett
 S. R. U.S. # 6 WEATHER
 SEC. Helena East TEMP.
 DESCRIPTION Ties for Control Points JOB NO.

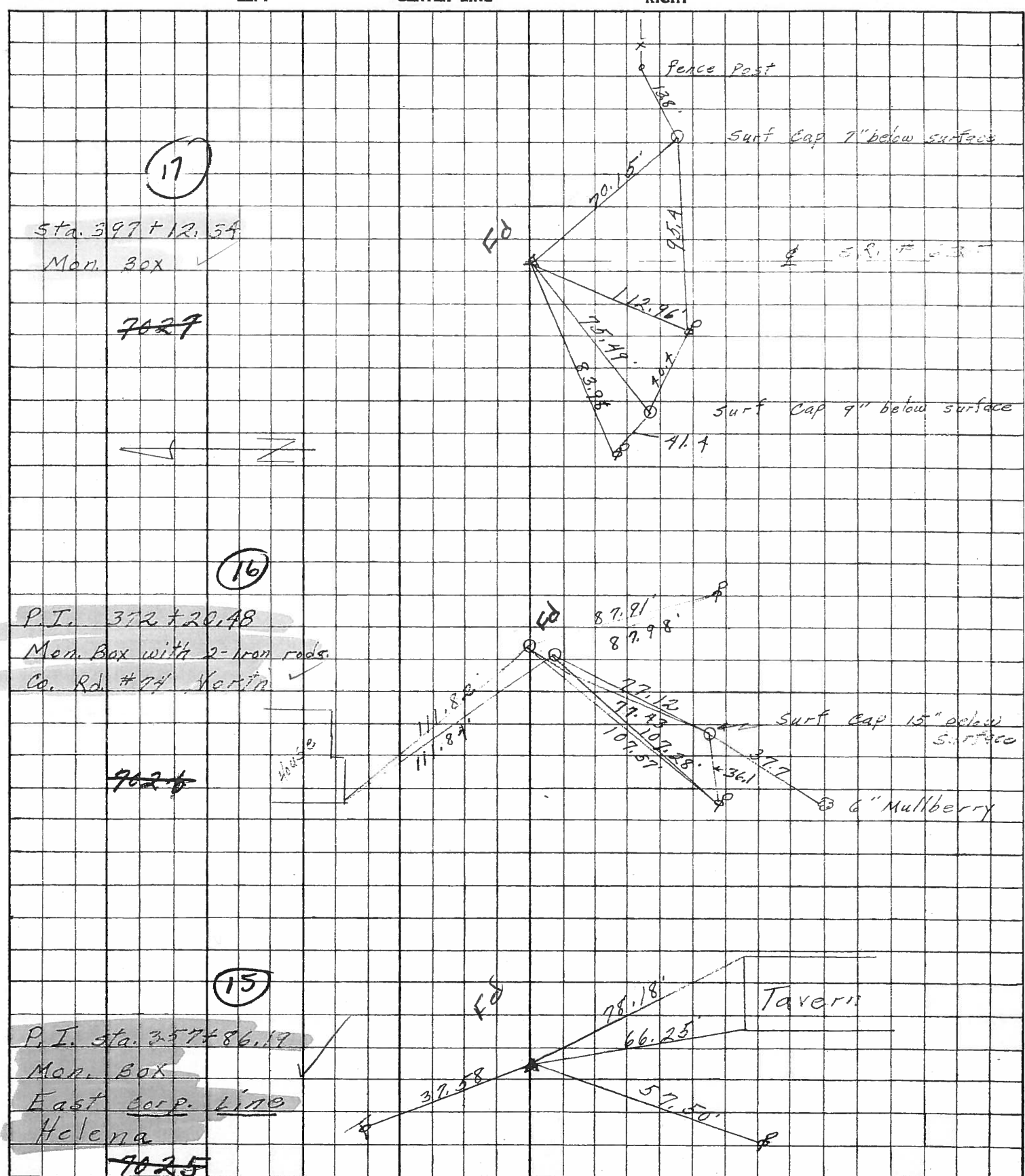

17

Sta. 397+12.54
 Men. Box ✓

~~7027~~

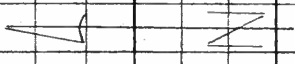

16

P.I. 372+20.48
 Men. Box with 2-iron rods.
 Co. Rd. #74 Martin ✓

~~7026~~

15

P.I. Sta. 357+86.19
 Men. Box
 East Corp. Line
 Helena ✓

~~7025~~

No 7024

COPY

| PERSONNEL | TITLE | PERSONNEL | TITLE | COUNTY | DATE | WEATHER | TEMP. | JOB NO. |
|-------------|------------------------------------|-------------|--------|-------------------|---------|---------|-------|---------|
| Arnot | | Gerber | | Sandusky | 9/14/60 | | | |
| Hawk | | Swartz | | S. R. 6 | | | | |
| Schneider | | Pefferle | | San 6 (6.78-9.28) | | | | |
| Mosser | | | | San 590 (6.56) | | | | |
| DESCRIPTION | 5 1/4 Sec 33 ³² - T S N | | R 14 E | Washington Twp | | | | |
| | LEFT | CENTER LINE | RIGHT | | | | | |

Material Encountered:
 0" = Ground Level = 682.7

Sta 398+70 ±

- 0"-3" Blacktop
- 3"-6 1/2" Brick
- 6 1/2"-7" Sand
- 7"-12" Concrete (No Reinforcing)

Dug to a depth of 24", No corner Stone found

SEE 173-X

FD PK NAIL

COPY

| | | | | | |
|-------------|-------------------------|-------------|-------|---------------------|---------|
| PERSONNEL | TITLE | PERSONNEL | TITLE | COUNTY | DATE |
| Arnot | | Gerber | | Sandusky | 9/15/60 |
| Hawk | | Swartz | | S. R. 6 | WEATHER |
| Schneider | | Pfefferle | | San 6 (6.78-9.28) | TEMP. |
| Mosser | | | | SEC. San 590 (6.56) | |
| DESCRIPTION | N 1/4 Sec 5 T 4 N R 14E | | | JOB NO. | |
| | LEFT | CENTER LINE | RIGHT | | |

Material Encountered:

0' = Ground Level = 683.1

Sta 397+12

0"-2 1/2" Blacktop

2 1/2"-6" Brick

6"-6 1/4" Sand

6 1/4"-11 1/2" Concrete (No Reinforcing)

FD Now Box

DUG to 2' 9". No stone or other survey mark encountered.

FOR STONE
SEE 168-x

COPY

| PERSONNEL | TITLE | PERSONNEL | TITLE |
|-----------|-------|-----------|-------|
| Arnot | | | |
| Cronin | | | |

COUNTY Sandusky DATE 10/18/60
 S. R. 6 WEATHER
 SEC. SAN 590 (6.56) TEMP.

DESCRIPTION N 1/4 Sec 5 T4N R14E JACKSON TWP JOB NO.

Material Encountered:

- 0" = Ground Level = 683.1
- 0"-2 1/2" Blacktop
- 2 1/2"-6" Brick
- 6"-6 1/2" Sand
- 6 1/2"-12" Concrete (No reinforcing)
- 12"-24" Old road bed
- 24"-37 1/2" original ground.

3' 1 1/2" Found 15" Diameter Granite Boulder.

Set Iron Pipe over stone
Top of pipe 2" ± below top of pavement.

