

O.D.O.T. DISTRICT 2 SURVEY OFFICE (USE ONLY)

PERSONNEL _____ REFERENCE NO. 18 SHEET 3 OF 25
 NOTES HOMAN DATE 07/06/04 ROUTE SR 6
 H.C. NUHFER WEATHER CLOUDY COUNTY SANDUSKY
 R.C. CANTERBURY TEMP. +70° TOWNSHIP WASHINGTON
ADKINS SECTION 33
 T 5 N R 14 E

TYPE MONUMENT MON BOX W/ IRON PIN
 ON SURFACE - ~~BELOW~~ ON
~~LEFT~~ - CL PAV'T - ~~RIGHT~~ ON
11.6' TO RT EDGE PAVEMENT
 S.L.M. 423+30

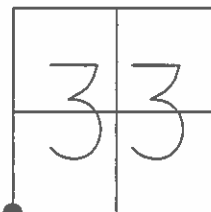

GRID: NORTHING: 611032.676 EASTING: 1758936.958

REF18
 FD MON BOX
 W/ 1" IPIN
 06-22-16
 DCH, JLL

CAPPED IRON PINS SET TYP

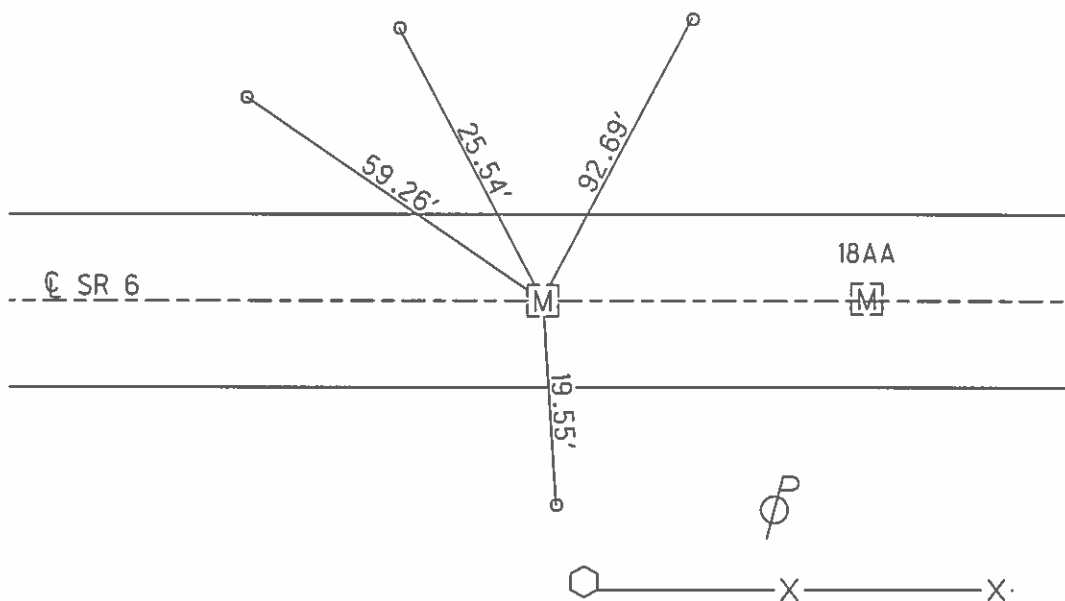

O.D.O.T. DISTRICT 2 SURVEY OFFICE (USE ONLY)

PERSONNEL _____ REFERENCE NO. 18 SHEET 3 OF 25
 NOTES HOMAN DATE 7-6-04 ROUTE SR 6
 H.C. NUHFER WEATHER CLOUDY COUNTY SANDUSKY
 R.C. CANTERBURY TEMP. +70° TOWNSHIP WASHINGTON
ADKINS SECTION 33
 T 5 N R 14 E

TYPE MONUMENT MON BOX W/ IRON PIN
 ON SURFACE - ~~BELOW~~ ON _____
 LEFT - ☉ PAV'T - RIGHT ON _____
11.6' TO RT EDGE PAVEMENT
 S.L.M. 423+30
 GRID: NORTHING: _____ EASTING: _____

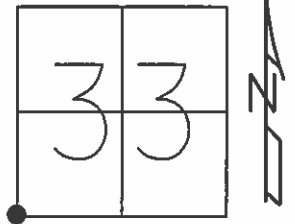

CAPPED IRON PINS SET TYP.

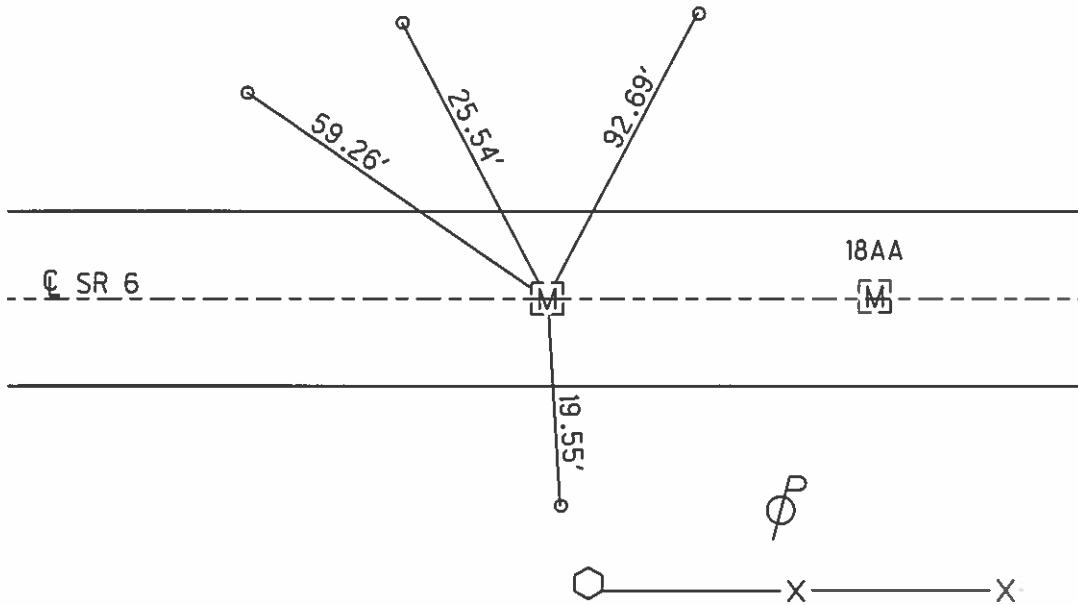

PERSONNEL TITLE PERSONNEL TITLE

Schneider
Mosser
Barbour
Redding

Paths

COUNTY Sandusky

DATE Dec. 1967

S. R. U.S.# 6

WEATHER

SEC. Helena

TEMP.

DESCRIPTION Ties for Control Points

JOB NO.

LEFT

CENTER LINE

RIGHT

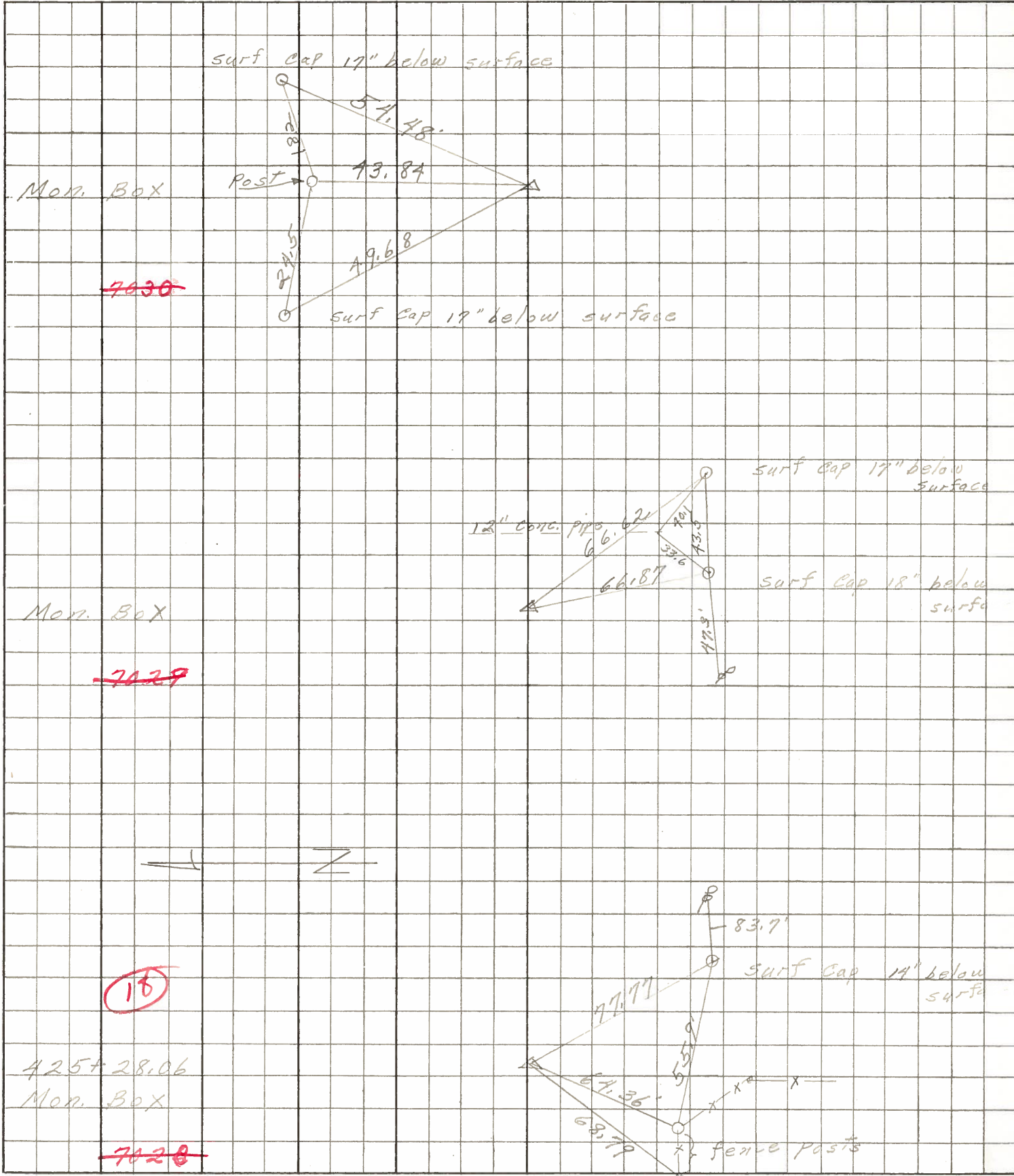

Copy

PERSONNEL	TITLE	PERSONNEL	TITLE	COUNTY	DATE	WEATHER	TEMP.
AIZHOT		Gerber		Sandusky	9/12/60		
Hawk		swartz		S. R. 6			
Schneider		Pfefferle		San 6 (6.78-9.28)			
Mosser				SEC. SAN 540 (6.56)			

DESCRIPTION: NE 5 = NWA T4N R14E JACKSON TWP

LEFT CENTER LINE RIGHT JOB NO.

Material Encountered:

0" = Ground Level = 671.7

- 0"-3" Blacktop
- 3"-6 1/2" Brick
- 6 1/2"-7" Sand
- 7"-12" Concrete (no reinforcing)

1' 2" Found 7" Diameter Granite Boulder.

