

O.D.O.T. DISTRICT 2 SURVEY OFFICE (USE ONLY)

PERSONNEL _____ REFERENCE NO. 18 A SHEET 5 OF 25
 NOTES HOMAN DATE 07/06/04 ROUTE SR 6
 H.C. NUHFER WEATHER CLOUDY COUNTY SANDUSKY
 R.C. CANTERBURY TEMP. +70° TOWNSHIP WASHINGTON
ADKNS SECTION 33
 T 5 N R 14 E

TYPE MONUMENT MON BOX W/ IRON PIN
 ON SURFACE - ~~BELOW~~ ON
~~LEFT~~ - CL PAV'T - ~~RIGHT~~ ON
12.7' TO RT EDGE PAVEMENT
 S.L.M. 438+47

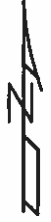
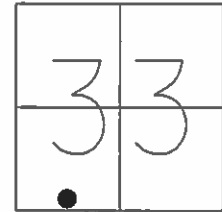

GRID: NORTHING: 611023.742 EASTING: 1760454.874

RECORD: 438+47.17

REFB18
 FD MON BOX
 W/ 1" IPIN
 06-22-16
 DCH, JLL

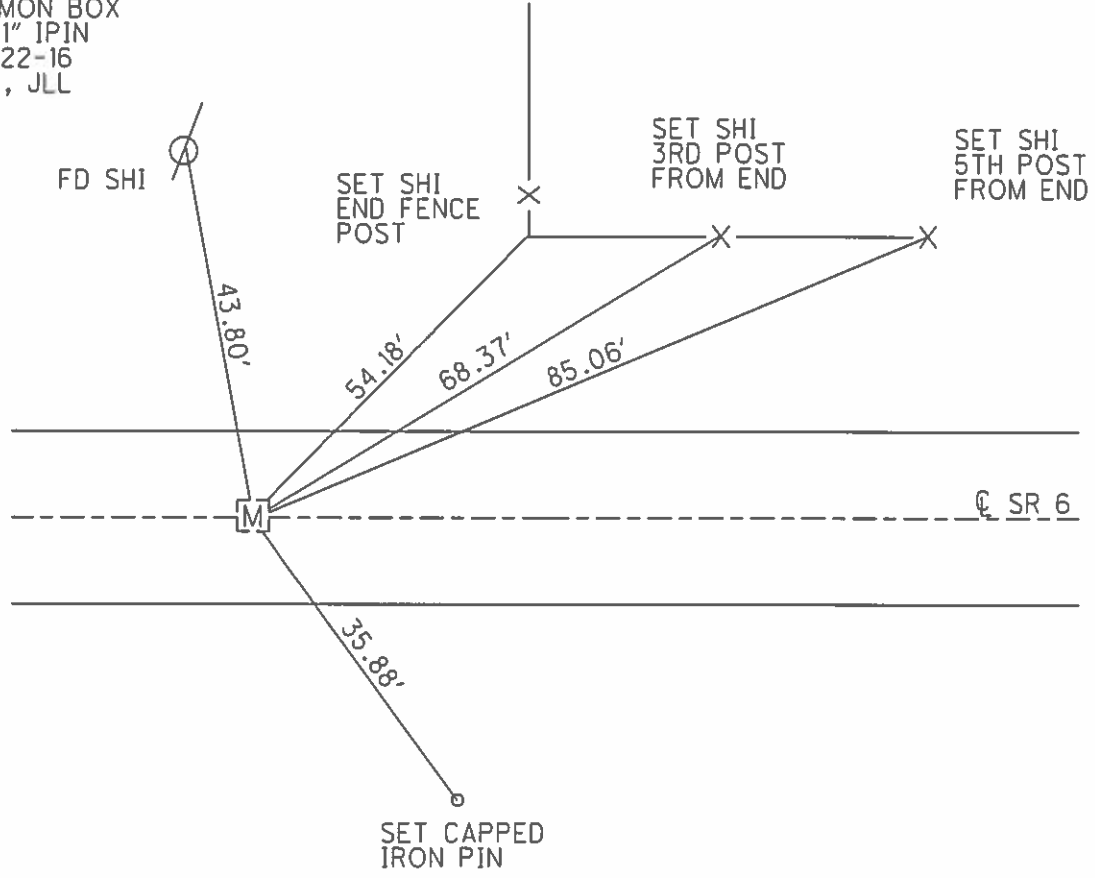

O.D.O.T. DISTRICT 2 SURVEY OFFICE (USE ONLY)

PERSONNEL _____ REFERENCE NO. 18 A SHEET 5 OF 25
 NOTES HOMAN _____ DATE 7-6-04 ROUTE SR 6
 H.C. NUHFER _____ WEATHER CLOUDY COUNTY SANDUSKY
 R.C. CANTERBURY _____ TEMP. +70° TOWNSHIP WASHINGTON
 ADKINS _____ SECTION 33
 T 5 N R 14 E

TYPE MONUMENT MON BOX W/ IRON PIN
 ON SURFACE - ~~BELOW~~ ON
 LEFT - ☉ PAV'T - RIGHT ON
12.7' TO RT EDGE PAVEMENT
 S.L.M. 438+47
 GRID: NORTHING: _____ EASTING: _____

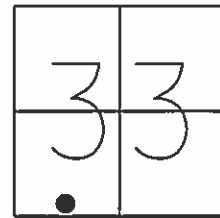

RECORD: 438+47.17

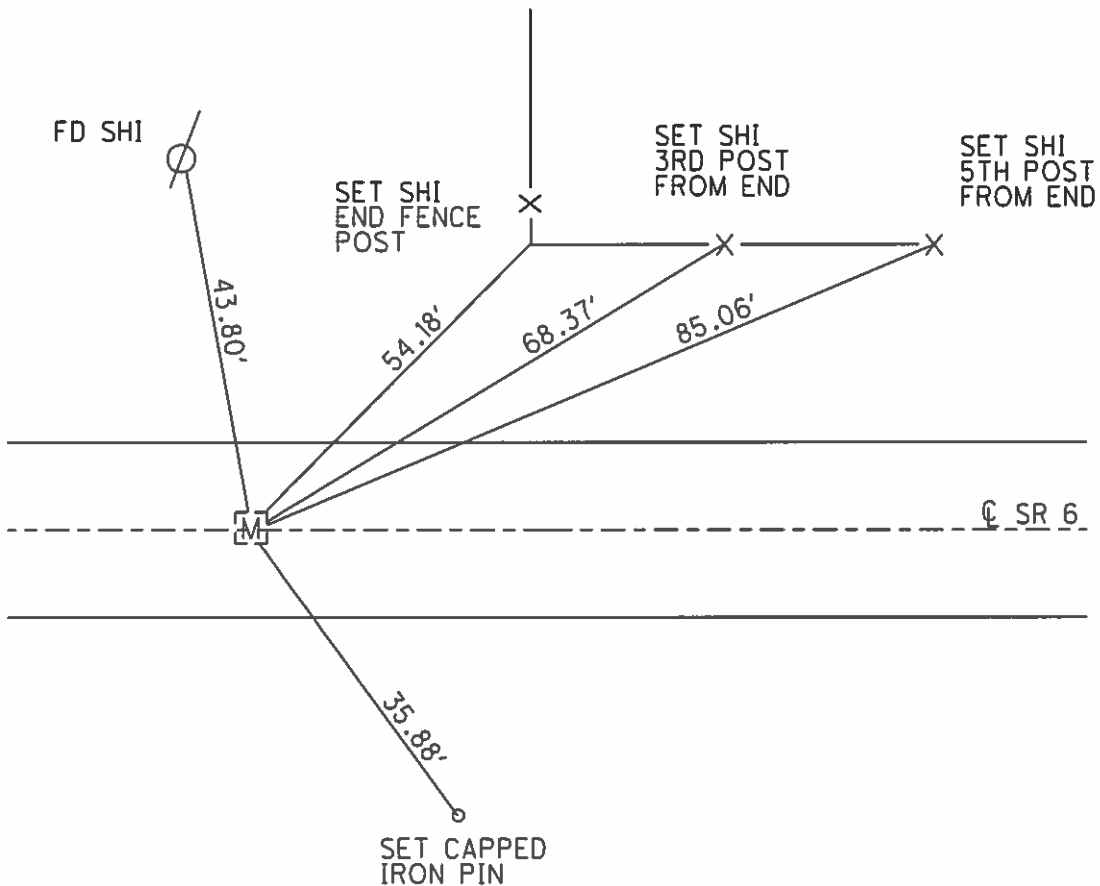

PERSONNEL	TITLE	PERSONNEL	TITLE	COUNTY	DATE
Schneider		Pats		Sandusky	Dec. 1917
Messer				S. R. U.S.# 6	WEATHER
Barbour				SEC. He's on East	TEMP.
Redding					

DESCRIPTION Ties for Control Points JOB NO. _____

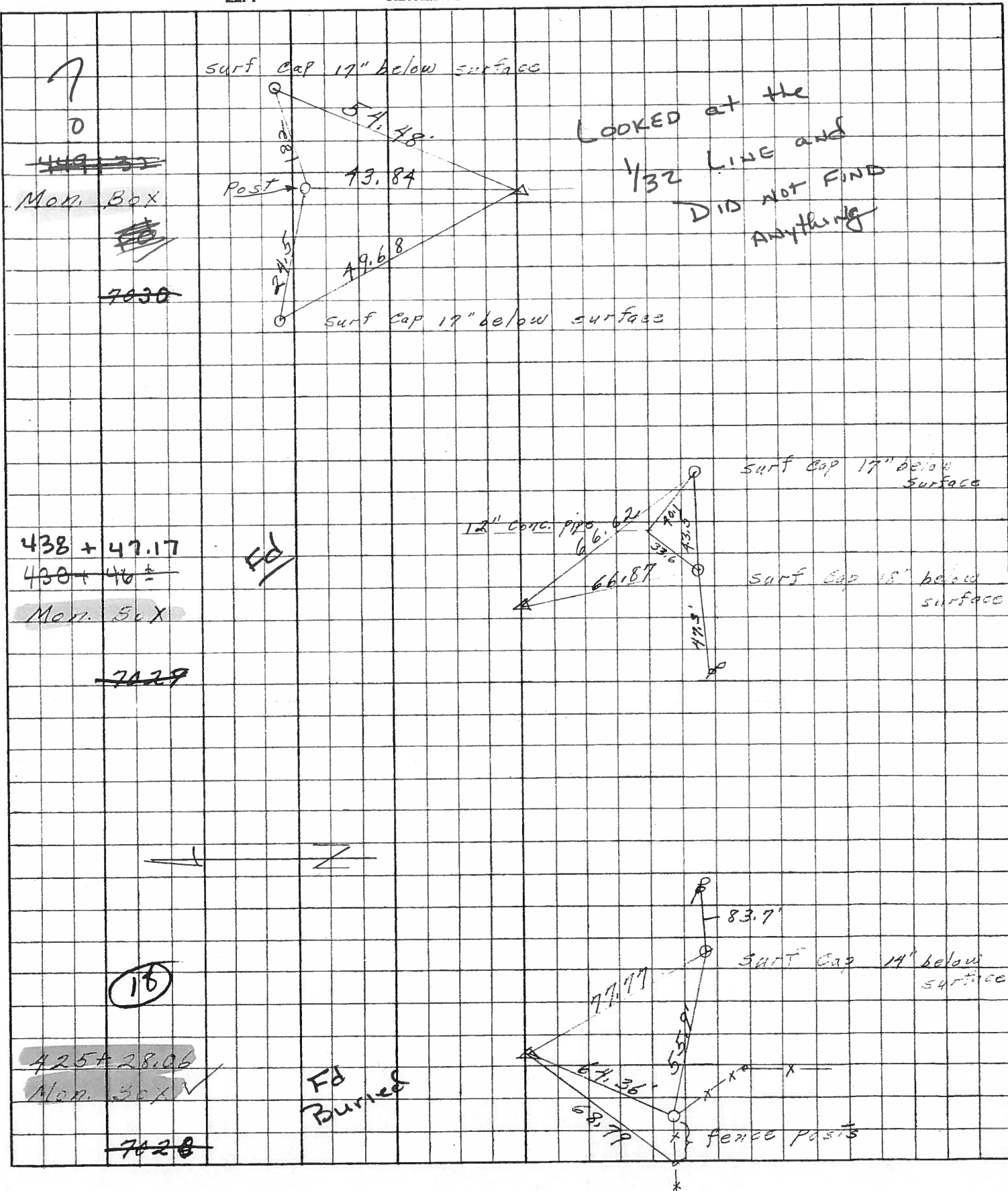

PERSONNEL	TITLE	PERSONNEL	TITLE	COUNTY	DATE
Arnot		Gerber		Sandusky	9/14/60
Hawk		Swartz		S. R.	6
Schneider		Pfefferle		SEC.	SAN 6 (6.78-9.28) SAN 590 (6.56)
Mosser				WEATHER	
DESCRIPTION (S)W 1/4 Sec 33 T5N, R14E				TEMP.	
LEFT		CENTER LINE		RIGHT	
				JOB NO.	

Material Encountered:

- 0" = Ground Level = 671.2
- 0"-3" Black top
- 3"-6 1/2" Brick
- 6 1/2"-7" Sand
- 7"-12" Concrete (No Reinforcing)
- 1'0"-1'7" Old Roadbed
- 1'10 1/2" Found 3" DIAM Granite Boulder

Set 1/2" Iron Rod leaning over stone (top good). Top of rod 2" ± Below pavt surface

