

O.D.O.T. DISTRICT 2 SURVEY OFFICE (USE ONLY)

PERSONNEL _____ REFERENCE NO. 19 SHEET 6 OF 25
 NOTES HOMAN DATE 07/06/04 ROUTE SR 6
 H.C. NUHFER WEATHER CLOUDY COUNTY SANDUSKY
 R.C. CANTERBURY TEMP. +70° TOWNSHIP JACKSON
 _____ ADKINS _____ SECTION 4
 T 4 N R 14 E

TYPE MONUMENT MON BOX W/ IRON PIN
 ON SURFACE - ~~BELOW~~ ON
~~LEFT~~ - CL PAV'T - ~~RIGHT~~ ON, 2' W OF CL TR 88
12.3' TO LT. EDGE PAVEMENT
 S.L.M. 449+32

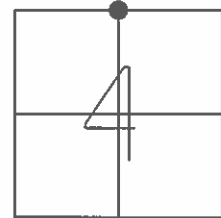

GRID: NORTHING: 611016.695 EASTING: 1761539.651

RECORD: 449+32.19

REF 19
 FD MON BOX
 W/ 1" IPIN
 06-22-16
 DCH, JLL

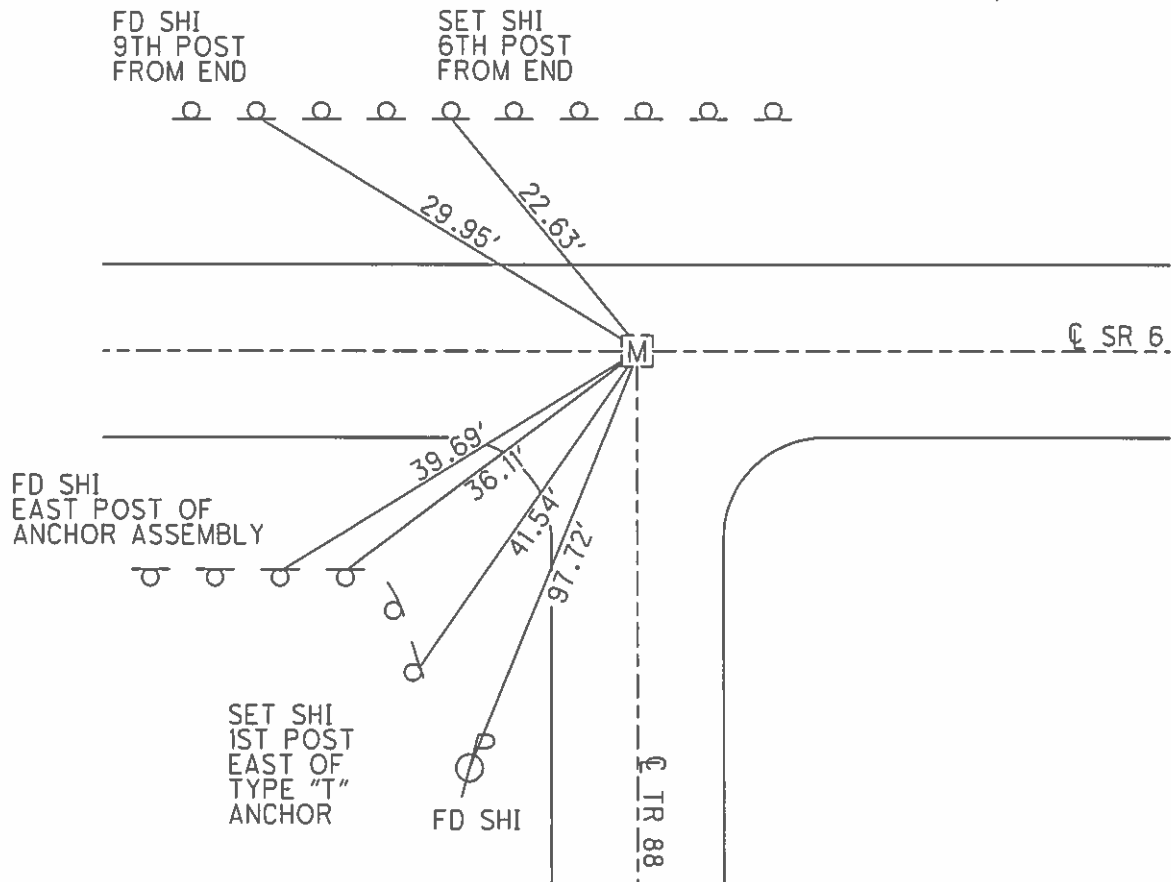

O.D.O.T. DISTRICT 2 SURVEY OFFICE (USE ONLY)

PERSONNEL	REFERENCE NO.	19	SHEET	6	OF	25
NOTES	HOMAN	DATE	7-6-04	ROUTE	SR	6
H.C.	NUHFER	WEATHER	CLOUDY	COUNTY	SANDUSKY	
R.C.	CANTERBURY	TEMP.	+70°	TOWNSHIP	JACKSON	
	ADKINS			SECTION	4	
				T	4	N
				R	14	E

TYPE MONUMENT MON BOX W/ IRON PIN
 ON SURFACE - ~~BELOW~~ ON
 LEFT - ☉ PAV'T - RIGHT ON, 2' W.OF ☉ TR 88
12.3' TO LT EDGE PAVEMENT
 S.L.M. 449+32
 GRID: NORTHING: _____ EASTING: _____

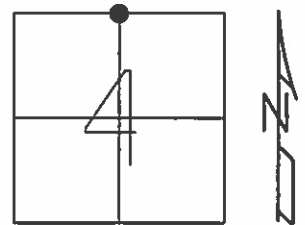

RECORD: 449+32.19

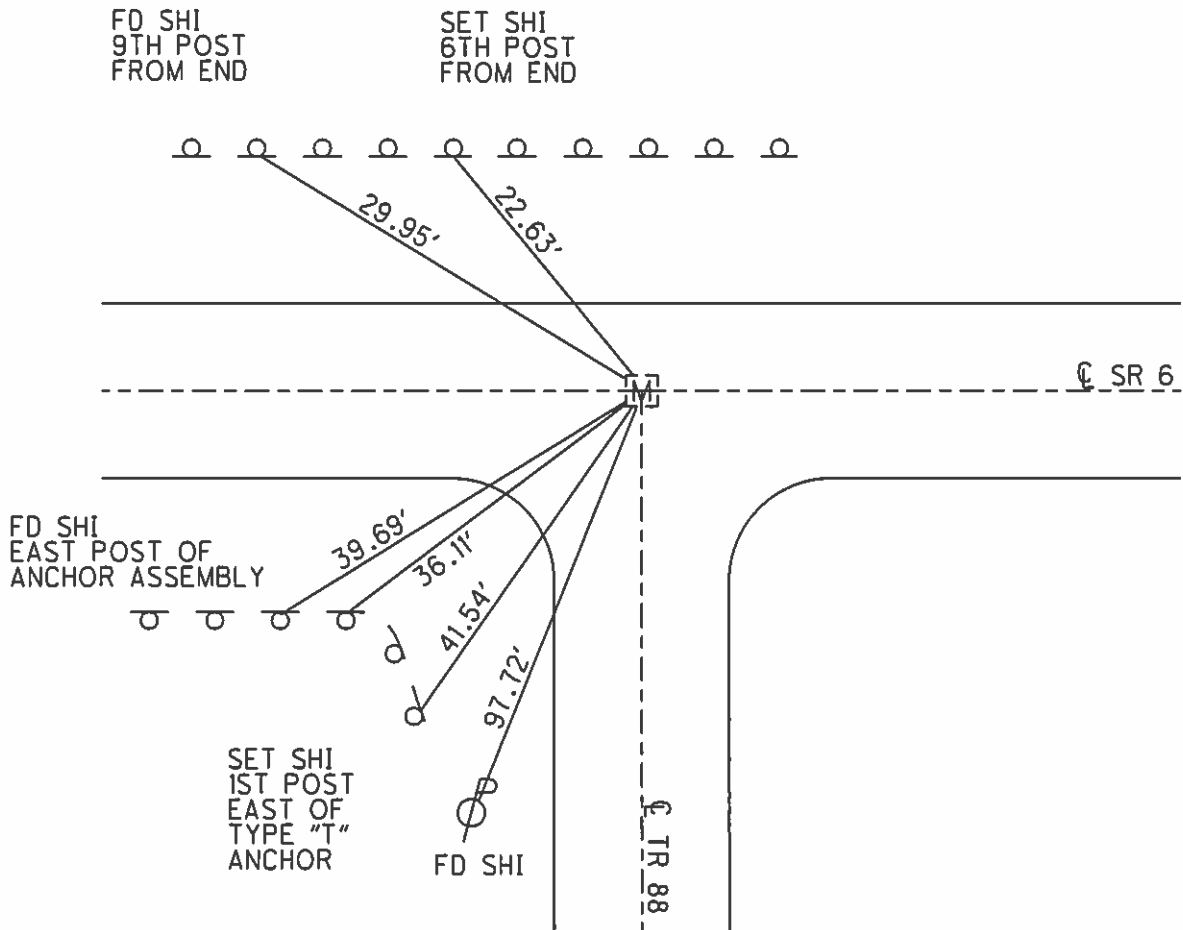

PERSONNEL TITLE PERSONNEL TITLE
 schneider _____ Potts _____
 Mosser _____
 Barbour _____
 Redding _____

COUNTY sandusky DATE Dec. 1967
 S. R. U.S. # 6 WEATHER _____
 SEC. Helena East TEMP. _____

DESCRIPTION Ties for control Points JOB NO. _____

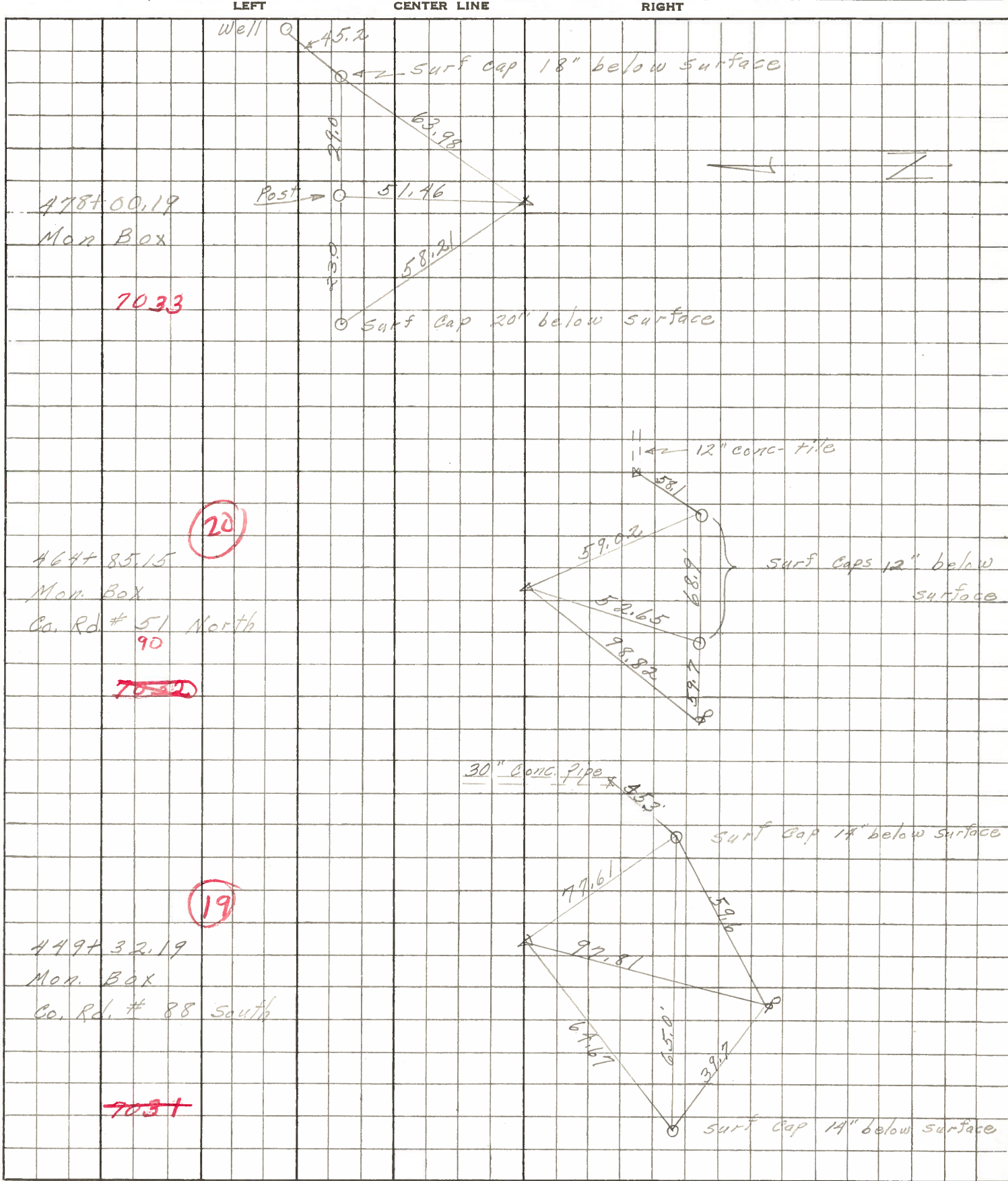

Center Sec. 4 Jackson Twp.

US # 6

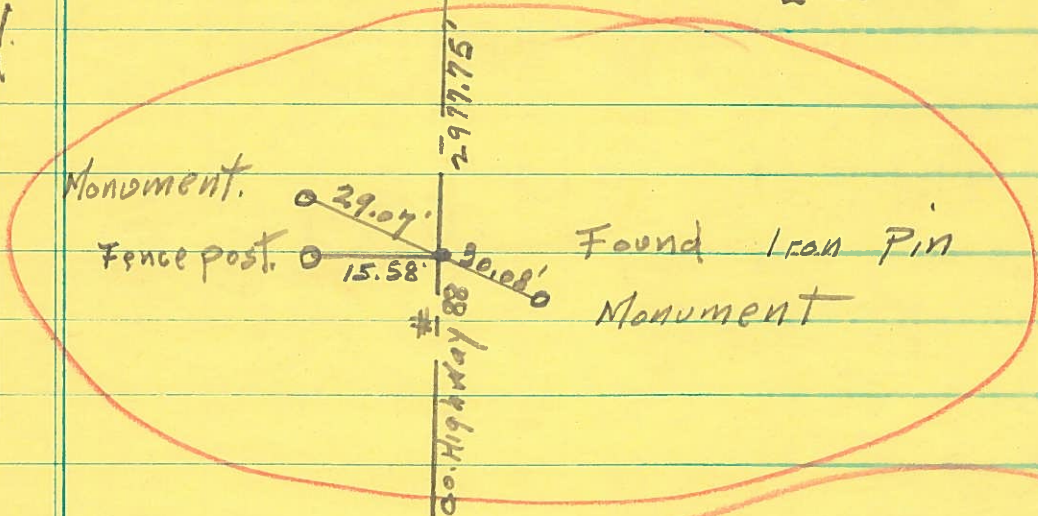

Sec. 33 Washington Twp.

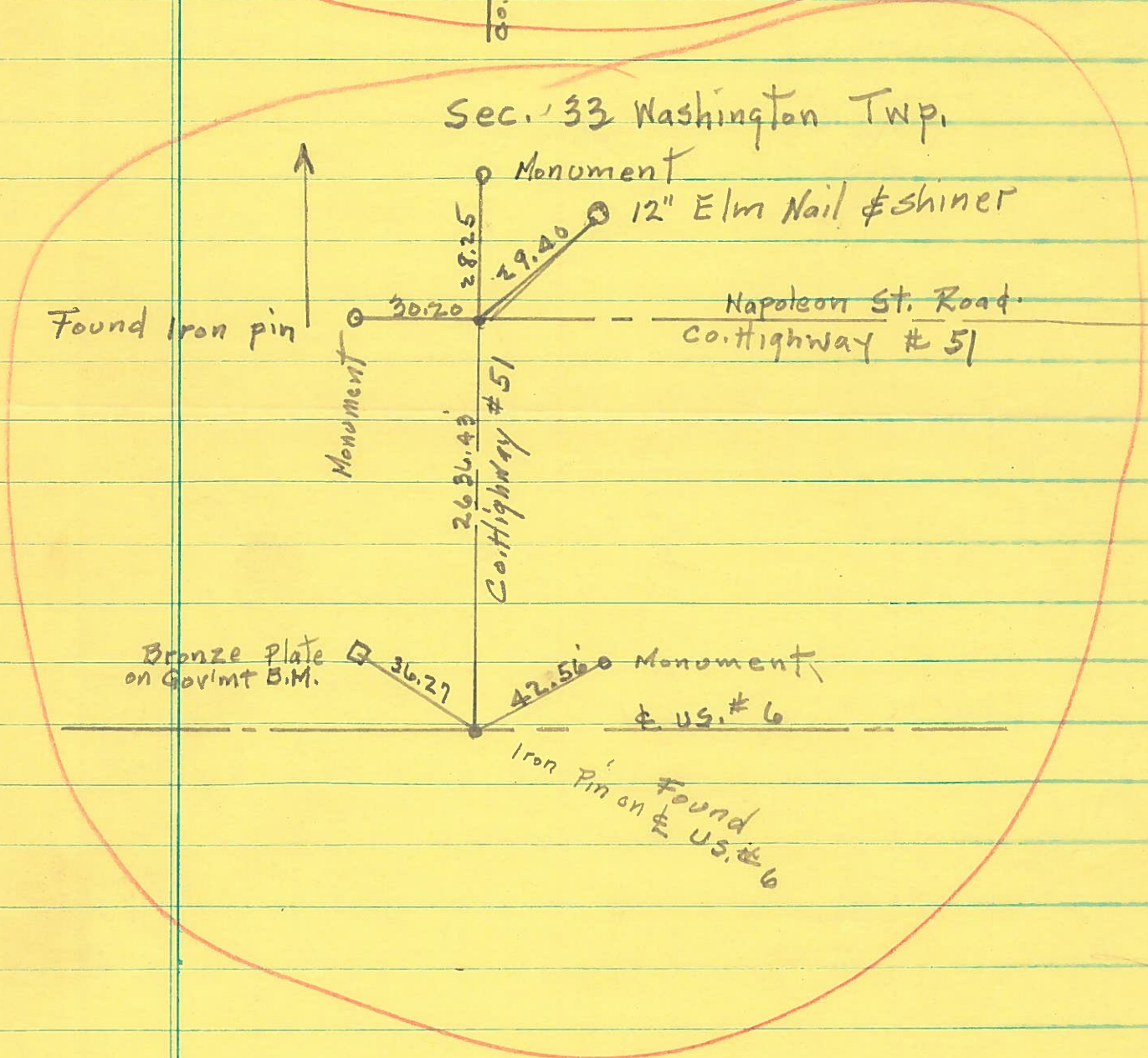

Copy

PERSONNEL	TITLE	PERSONNEL	TITLE
Arnot		Gerber	
Hawk		Swartz	
Schneider		Pfefferle	
Mosser			

COUNTY Sandusky DATE 9/14/60

S. R. 6 WEATHER

SEC. San 6 (6.78-9.28)
San 590 (6.56) TEMP.

DESCRIPTION N 1/4 Sec 4, TAN, R 14E JACKSON TWP. JOB NO.

LEFT CENTER LINE RIGHT

Material Encountered:

STA 449+32

0" = Ground Level = 665.8

0"-3" Black top

3"-6 1/2" Brick

6 1/2"-7" Sand

7"-12" Concrete (No Reinforcing)

Dug Hole to 3'0", No Stone or Other Survey Mark Encountered.

Ed Now Box