

O.D.O.T. DISTRICT 2 SURVEY OFFICE (USE ONLY)

PERSONNEL _____ REFERENCE NO. 21 A SHEET 12 OF 25
 NOTES HOMAN DATE 07/06/04 ROUTE SR 6
 H.C. NUHFER WEATHER CLOUDY COUNTY SANDUSKY
 R.C. CANTERBURY TEMP. +80° TOWNSHIP WASHINGTON
ADKINS SECTION 34
 T 5 N R 14 E

TYPE MONUMENT MON BOX W/ IRON PIN
 ON SURFACE - ~~BELOW~~ ON
~~LEFT - C PAV'T - RIGHT~~ 4.2'
7.6' TO RT EDGE PAVEMENT
 S.L.M. 504+54
 GRID: NORTHING: 611005.139 EASTING: 1767060.264

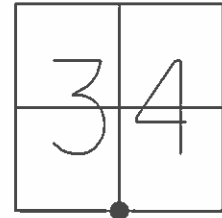

RECORD: 504+54.44

REFC21
 FD MON BOX
 W/ 1" IPIN
 06-22-16
 DCH, JLL

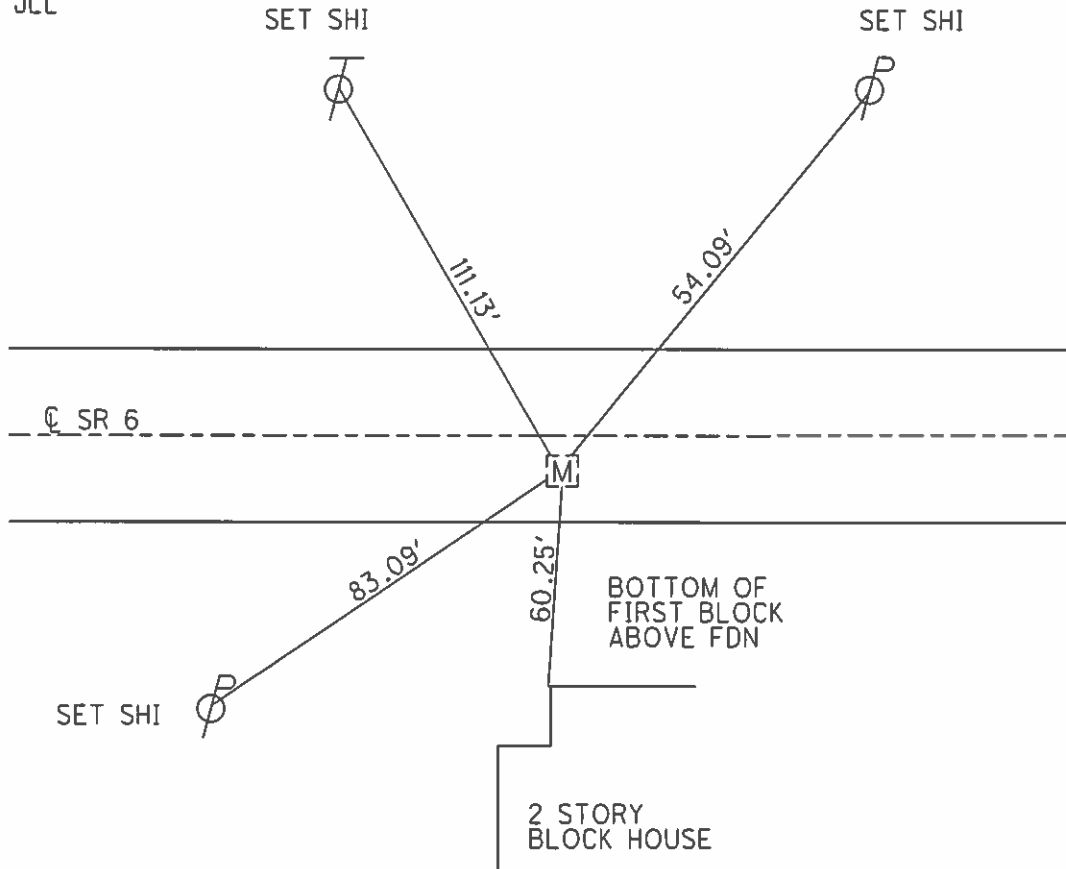

O.D.O.T. DISTRICT 2 SURVEY OFFICE (USE ONLY)

PERSONNEL _____ REFERENCE NO. 21 A SHEET 12 OF 25
 NOTES HOMAN DATE 7-6-04 ROUTE SR 6
 H.C. NUHFER WEATHER CLOUDY COUNTY SANDUSKY
 R.C. CANTERBURY TEMP. +80° TOWNSHIP WASHINGTON
ADKINS SECTION 34
 T 5 N R 14 E

TYPE MONUMENT MON BOX W/ IRON PIN
 ON SURFACE - ~~BELOW~~ ON
~~LEFT~~ - Q PAV'T - RIGHT 4.2'
7.6' TO RT EDGE PAVEMENT
 S.L.M. 504+54

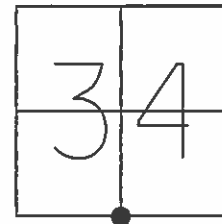

GRID: NORTHING: _____ EASTING: _____

RECORD: 504+54.44

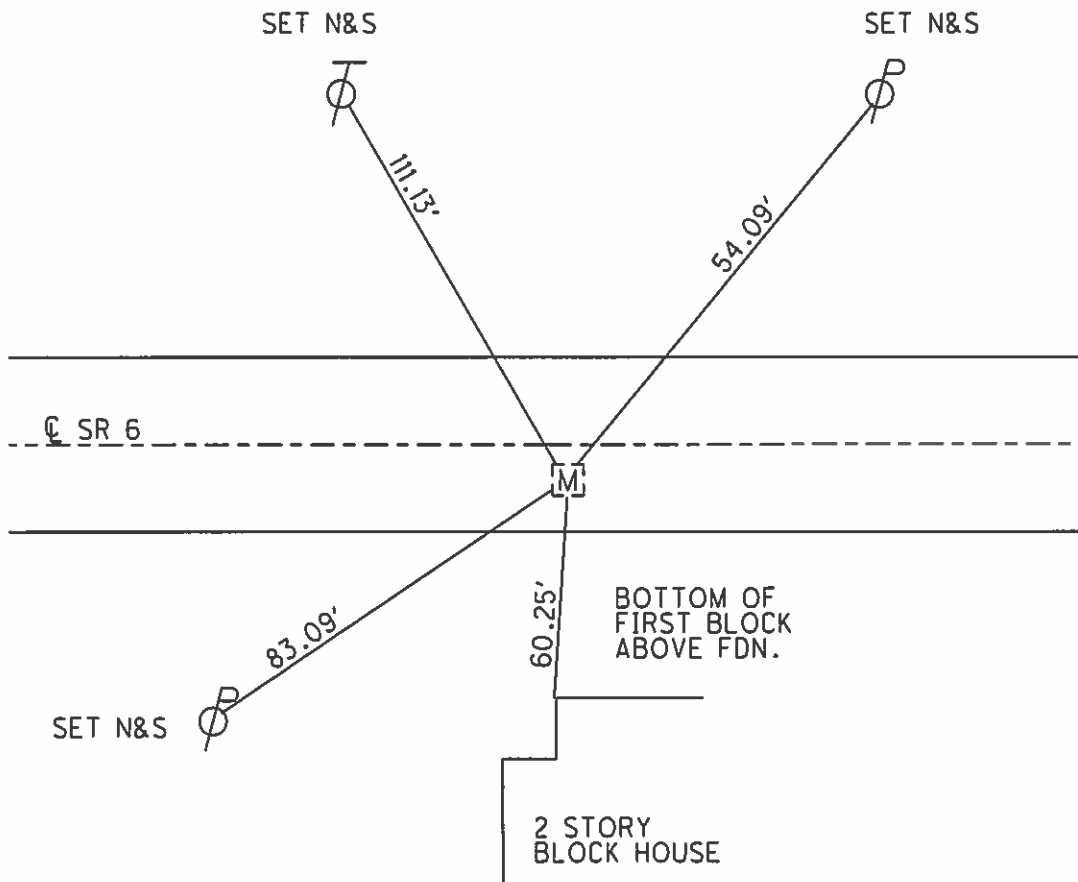

PERSONNEL TITLE PERSONNEL TITLE

COUNTY Sandusky DATE Dec-1957

Schneider

Potts

S. R. U.S. # 6

WEATHER

Mosser

Barbour

Reising

SEC. Helena East

TEMP.

DESCRIPTION Ties for Control Points

JOB NO.

LEFT

CENTER LINE

RIGHT

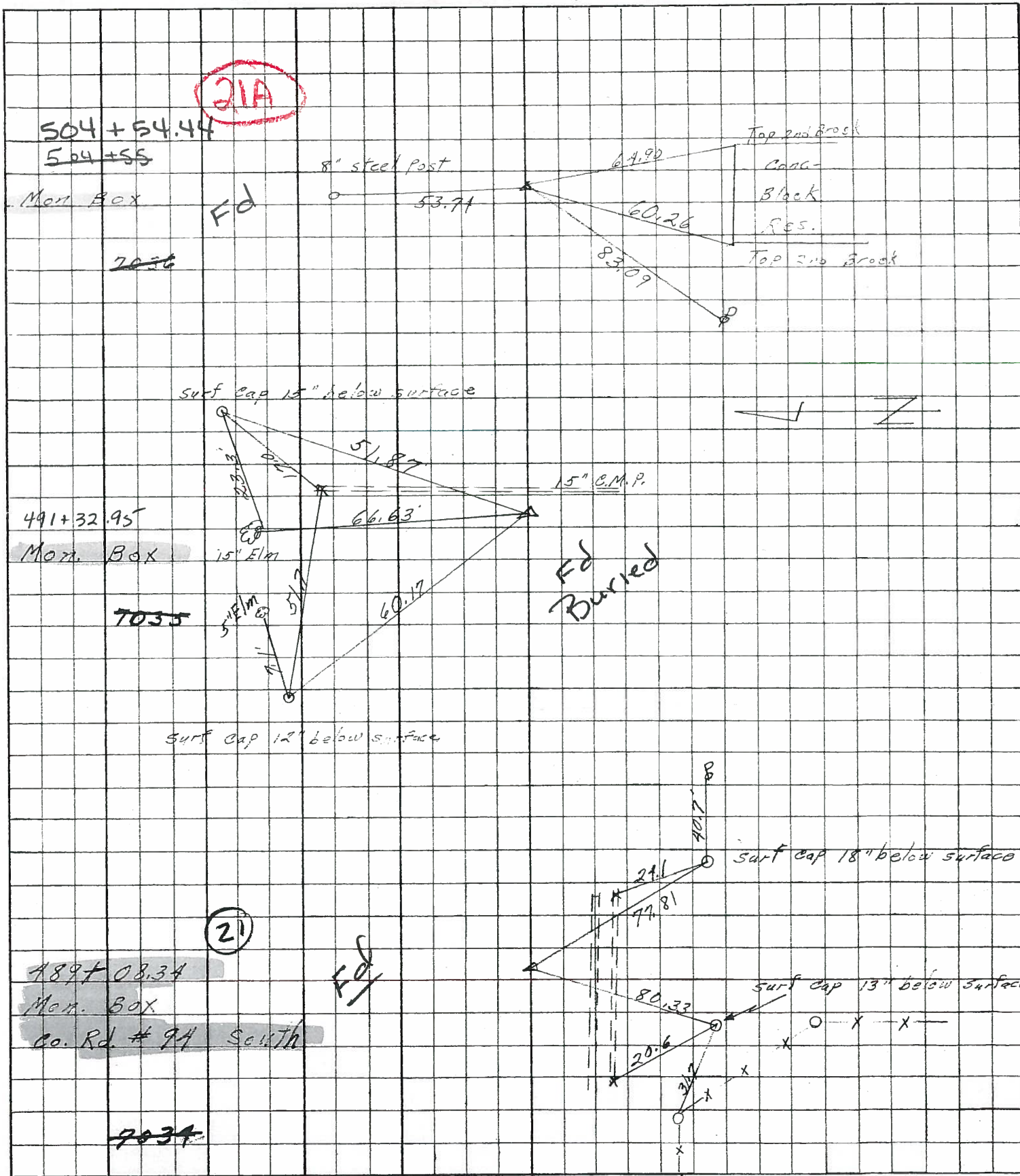

PERSONNEL	TITLE	PERSONNEL	TITLE	COUNTY	DATE
ARNOT		PFEFFERLE		SANDUSKY	9/7/60
HAWK		SWARTZ		S. R. 6	WEATHER
SCHNEIDER		GERBER		SEC. 500 (6.78-9.28)	TEMP.
MOSSER				San 90 (6.56)	JOB NO.

DESCRIPTION S 1/4 SEC 34 TSN R14E WASHINGTON TWP

LEFT CENTER LINE RIGHT

MATERIAL ENCOUNTERED:
 0' GROUND SURFACE = 666.1

0" - 2 1/2" BLACKTOP
 2 1/2" - 12" BASE

1 1/2" FOUND 10" DIAMETER GRANITE
 STONE WITH TILE FRAGMENTS

SET IRON BOLT OVER
 CENTER OF STONE. TOP
 BOLT 2" ± BELOW PAVT
 SURFACE

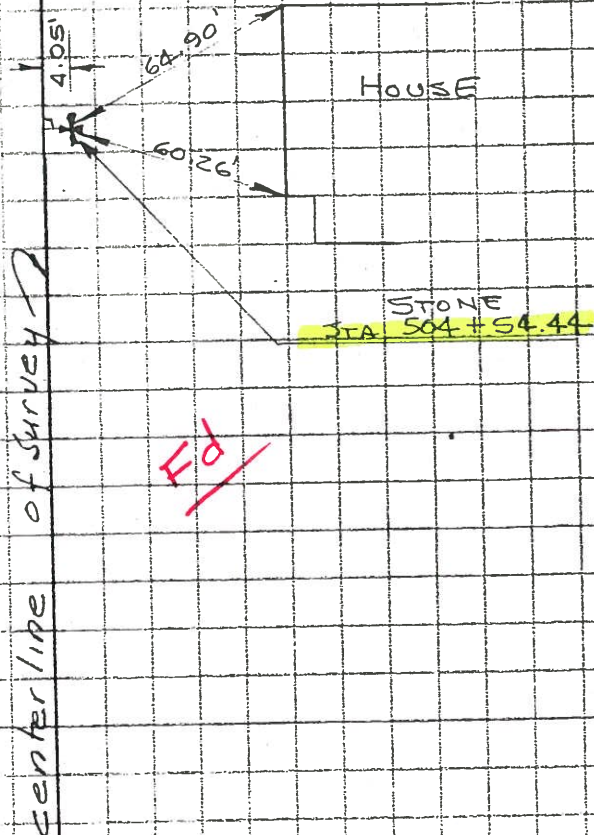

~~Ed~~

PERSONNEL	TITLE	PERSONNEL	TITLE
Schneider			

COUNTY Sandusky DATE 3-10-60
 S. R. U.S. # 6 WEATHER Clear
 SEC. Hekona (East) TEMP. 30°

DESCRIPTION Ties for 1/2 Sec. Lines JOB NO. _____

