

O.D.O.T. DISTRICT 2 SURVEY OFFICE (USE ONLY)

PERSONNEL \_\_\_\_\_ REFERENCE NO. 22 SHEET 13 OF 25  
 NOTES HOMAN DATE 07/07/04 ROUTE SR 6  
 H.C. NUHFER WEATHER CLOUDY COUNTY SANDUSKY  
 R.C. CANTERBURY TEMP. 75° TOWNSHIP JACKSON  
ADKINS SECTION 2  
HUSS BARNHISEL T 4 N R 14 E

TYPE MONUMENT MON BOX W/ IRON PIN  
 ON SURFACE ~~BELOW~~ ON  
~~LEFT~~ - CL PAV'T - RIGHT ON  
12.6' TO RT EDGE PAVEMENT  
 S.L.M. 529+77  
 GRID: NORTHING: 611018.654 EASTING: 1769581.685

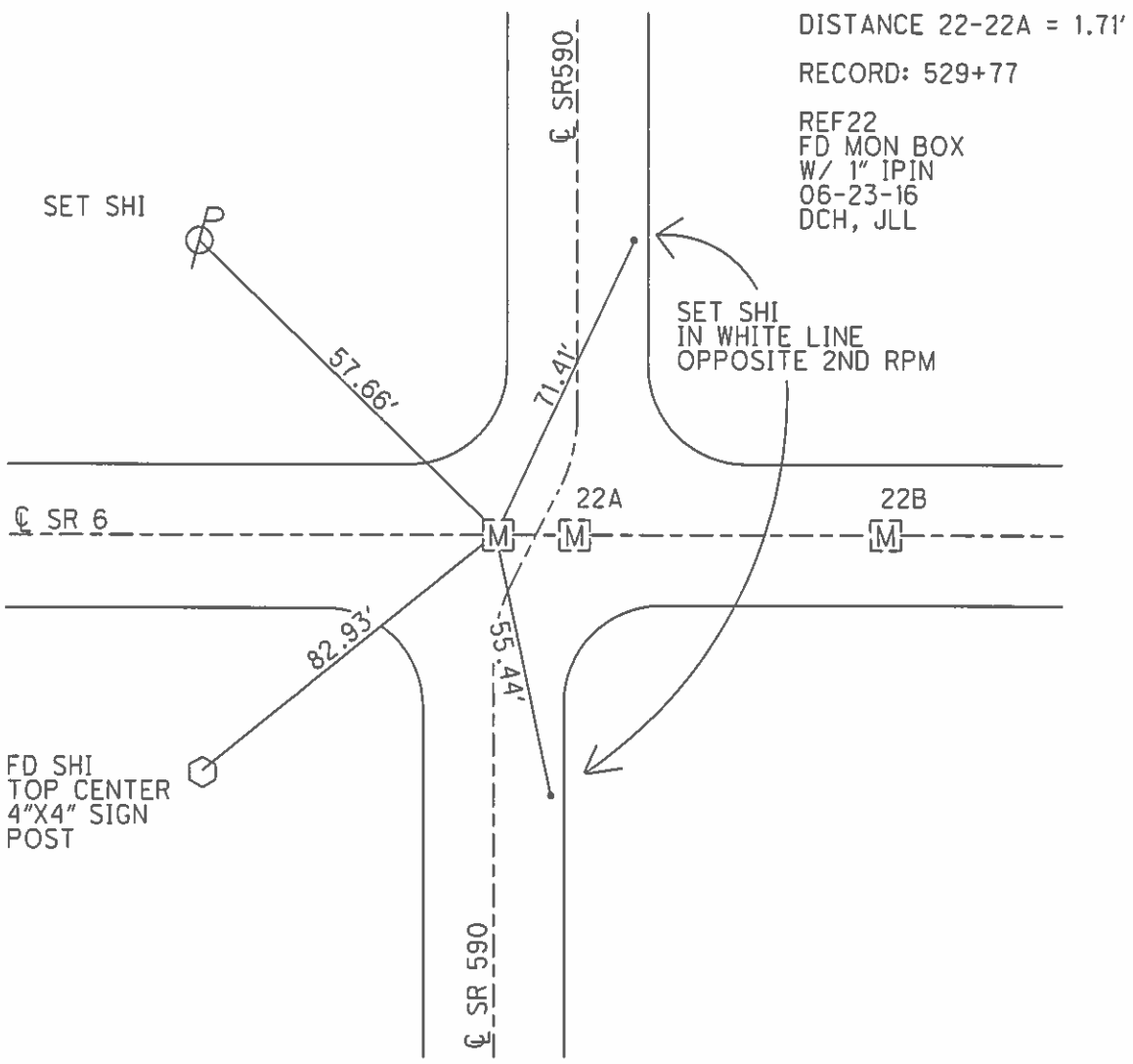
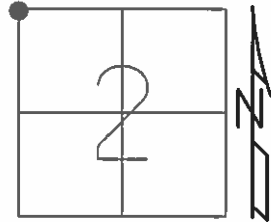

O.D.O.T. DISTRICT 2 SURVEY OFFICE (USE ONLY)

PERSONNEL \_\_\_\_\_ REFERENCE NO. 22 SHEET 13 OF 25  
 NOTES HOMAN DATE 7-7-04 ROUTE SR 6  
 H.C. NUHFER WEATHER CLOUDY COUNTY SANDUSKY  
 R.C. CANTERBURY TEMP. +75° TOWNSHIP JACKSON  
ADKINS SECTION 2  
HUSS BARNHISEL T 4 N R 14 E

TYPE MONUMENT MON BOX W/ IRON PIN  
 ON SURFACE - ~~BELOW~~ ON  
 LEFT - ☉ PAV'T - RIGHT ON  
12.6' TO RT EDGE PAVEMENT  
 S.L.M. 529+77  
 GRID: NORTHING: \_\_\_\_\_ EASTING: \_\_\_\_\_

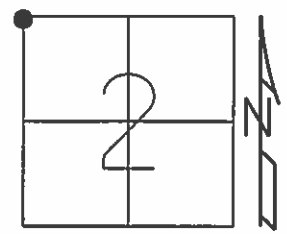

DISTANCE 22-22A = 1.71'  
 RECORD: 529+77

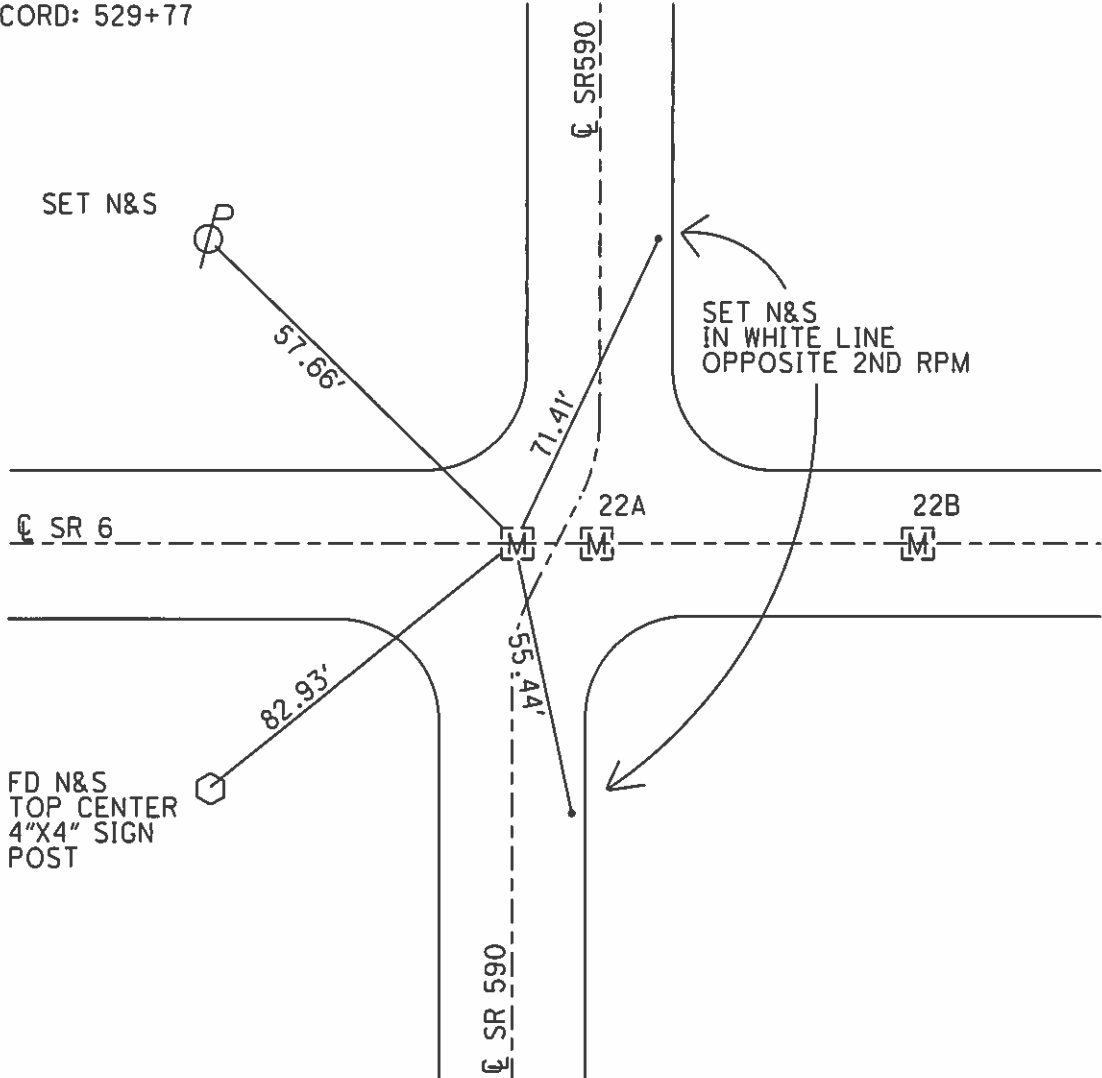

PERSONNEL TITLE PERSONNEL TITLE

COUNTY Sandusky DATE Dec-1967

S. R. U.S.#6 WEATHER

SEC. Helena East TEMP.

DESCRIPTION Ties for center line JOB NO.

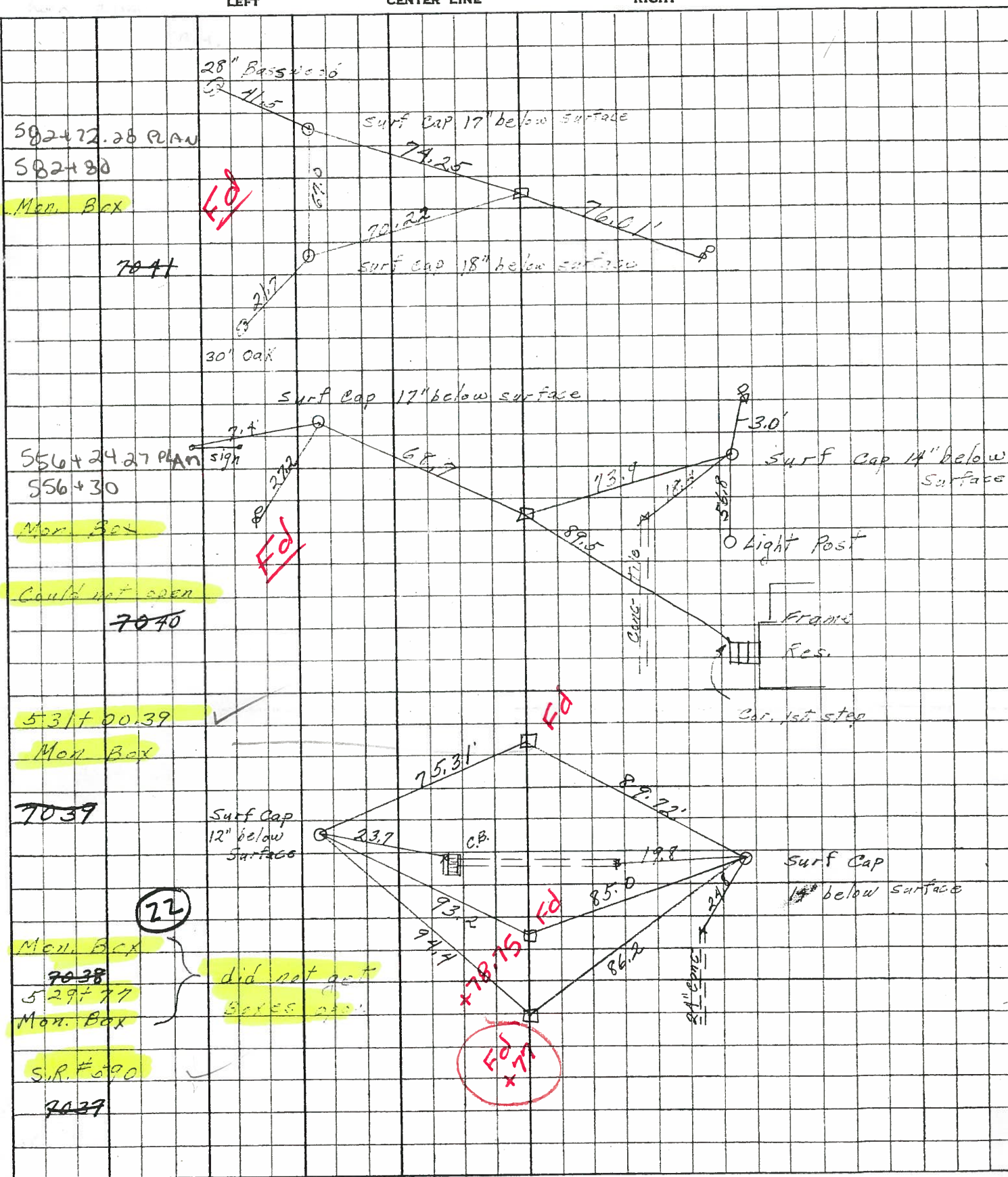

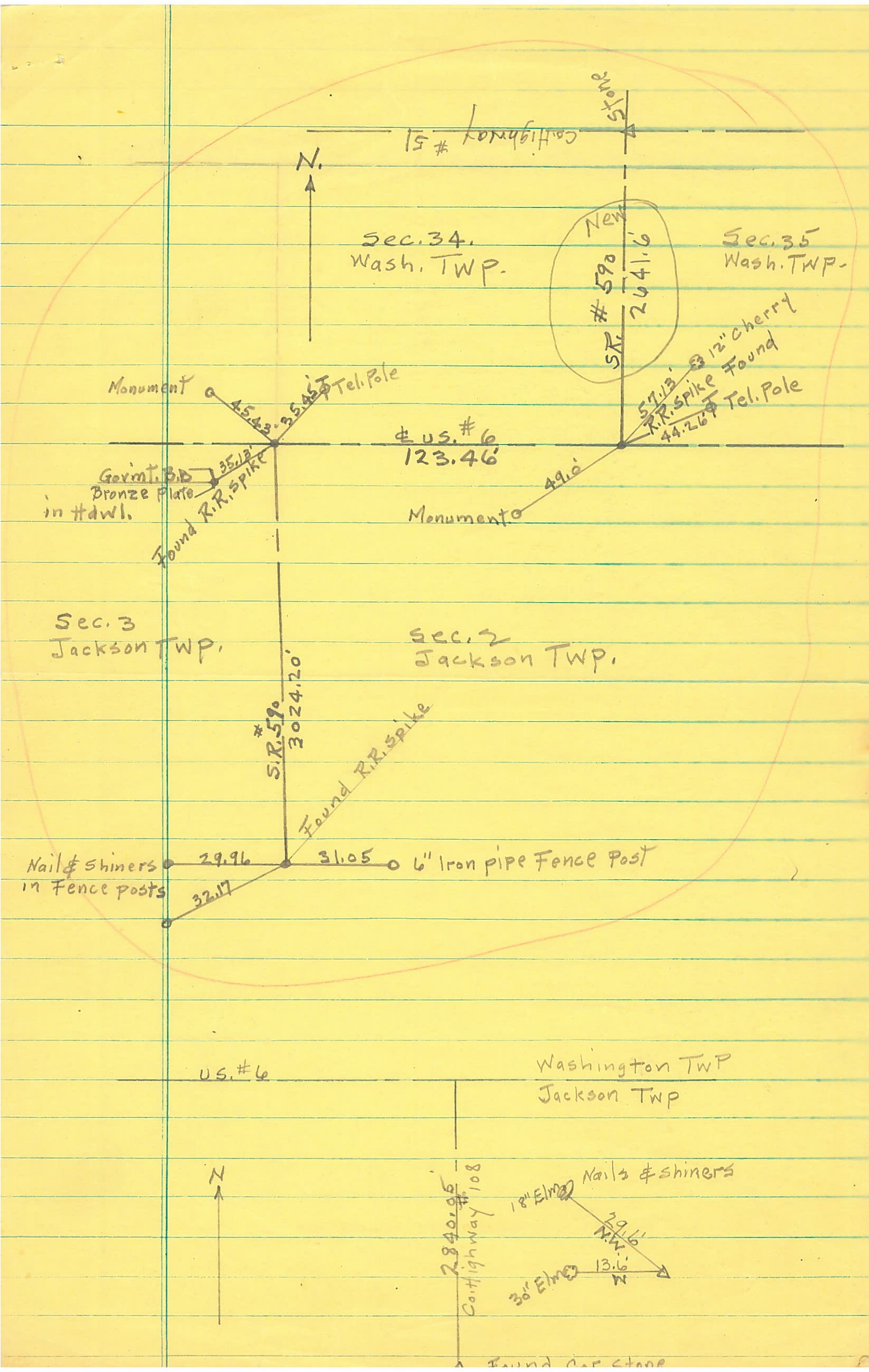

Highway #51

N.

Sec. 34.  
Wash. TWP.

Sec. 35  
Wash. TWP.

New  
S.R. # 590  
2641.6

Monument

45.42' 35.45' Tel. Pole

US #6  
123.46'

57.13' 12" cherry  
R.R. spike Found  
44.26' Tel. Pole

Govmt. B.D.  
Bronze Plate  
in #dwl.  
Found R.R. spike

35.13'

Monument

49.0'

Sec. 3  
Jackson TWP.

Sec. 2  
Jackson TWP.

S.R. #590  
3024.20'

Found R.R. spike

Nails & shiners  
in fence posts

29.96'

31.05'

6" Iron pipe Fence Post

32.17'

US #6

Washington TWP  
Jackson Twp

N.

2840.95'  
Highway 108

18" Elm  
Nails & shiners  
29.96'  
13.6'  
30" Elm

Found Gas Stone

PERSONNEL	TITLE	PERSONNEL	TITLE	COUNTY	DATE	WEATHER	TEMP	JOB NO.
ARNOT		GERBER		SANDUSKY	9/7/60			
HAWK		SWARTZ		S. R. 6				
SCHNEIDER		PFEFFERLE		SEC. SAN 6 (6.78-9.28)				
MOSSER				SAN 590 (6.56)				
DESCRIPTION				NE Cor Sec 2 = NW Cor Sec 3	T 4 N, R 14 E	JACKSON TWP		
LEFT		CENTER LINE		RIGHT				

Material Encountered  
 0" = Ground level = 666.8

0" - 1 1/2" = Black top  
 1 1/2" - 13" = Base

1' 2 1/2" Found 9" Diameter Granite Stone

set iron bolt (tilted)  
 over stone. Top bolt  
 2" ± below pav't surface.

