

O.D.O.T. DISTRICT 2 SURVEY OFFICE (USE ONLY)

PERSONNEL _____ REFERENCE NO. 22 A SHEET 14 OF 25
 NOTES _____ DATE 07/07/04 ROUTE SR 6
 H.C. HOMAN WEATHER CLOUDY COUNTY SANDUSKY
 R.C. NUHFER TEMP. +75° TOWNSHIP JACKSON
CANTERBURY SECTION 2
ADKINS T 4 N R 14 E
HUSS BARNHISEL

TYPE MONUMENT MON BOX W/ IRON PIN
 ON SURFACE - ~~BELOW~~ ON
~~LEFT~~ - CL PAV'T - ~~RIGHT~~ ON
12.6' TO RT EDGE PAVEMENT
 S.L.M. 529+79

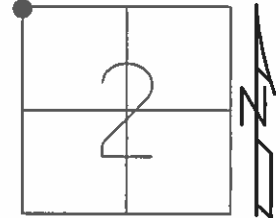

GRID: NORTHING: 611018.679 EASTING: 1769583.390

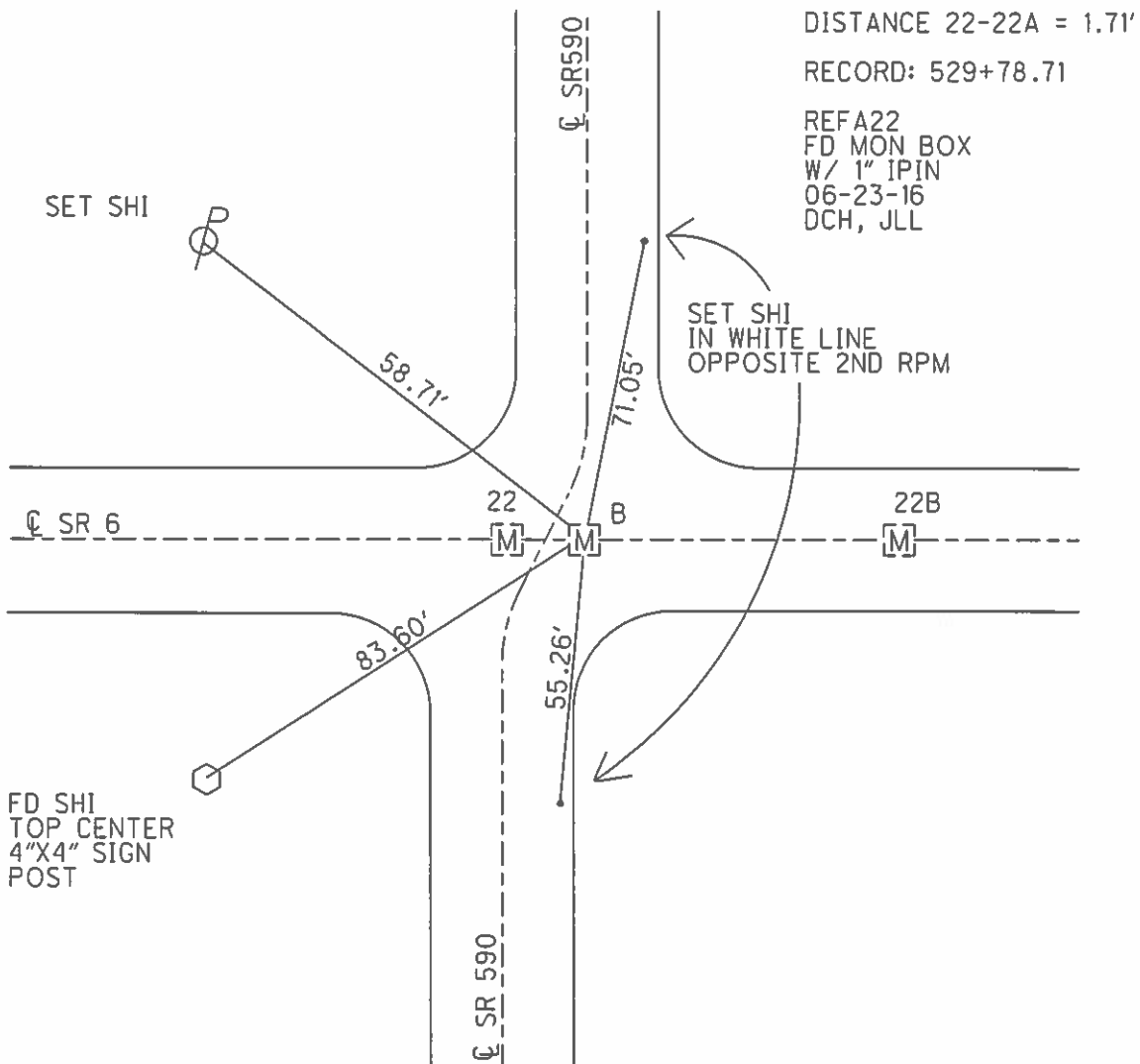

O.D.O.T. DISTRICT 2 SURVEY OFFICE (USE ONLY)

PERSONNEL _____ REFERENCE NO. 22 A SHEET 14 OF 25
 NOTES HOMAN DATE 7-7-04 ROUTE SR 6
 H.C. NUHFER WEATHER CLOUDY COUNTY SANDUSKY
 R.C. CANTERBURY TEMP. +75° TOWNSHIP JACKSON
ADKINS SECTION 2
HUSS BARNHISEL T 4 N R 14 E

TYPE MONUMENT MON BOX W/ IRON PIN
 ON SURFACE - ~~BELOW~~ ON _____
 LEFT - ☉ PAV'T - RIGHT ON _____
12.6' TO RT EDGE PAVEMENT
 S.L.M. 529+79
 GRID: NORTHING: _____ EASTING: _____

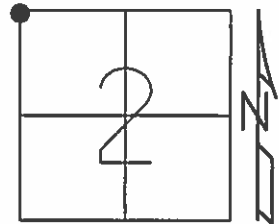

DISTANCE 22-22A = 1.71'
 RECORD: 529+78.71

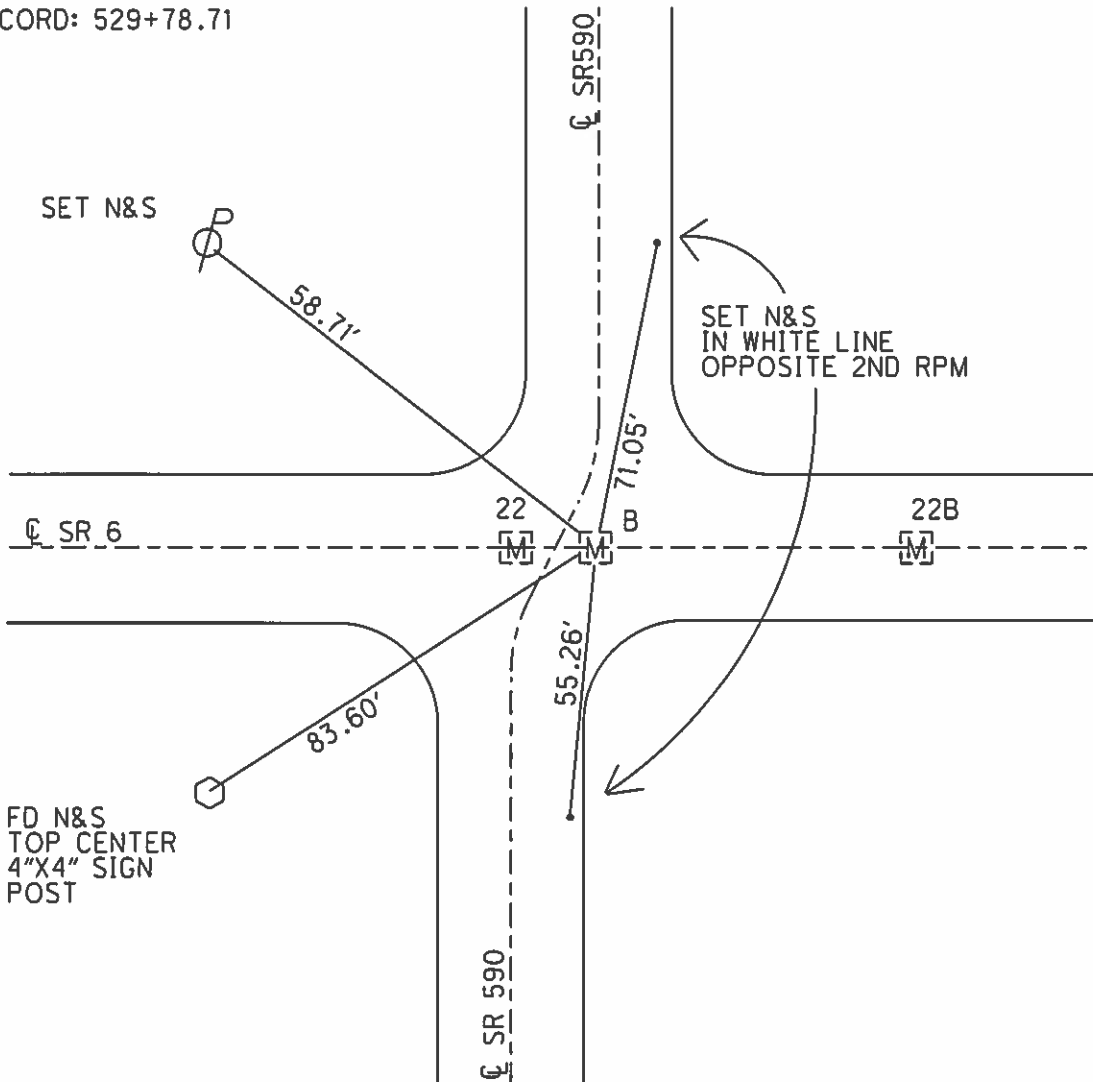

PERSONNEL TITLE PERSONNEL TITLE

COUNTY Sandusky DATE Dec-1967

S. R. U.S.#6 WEATHER

SEC. Helena East TEMP.

DESCRIPTION Ties for center line JOB NO.

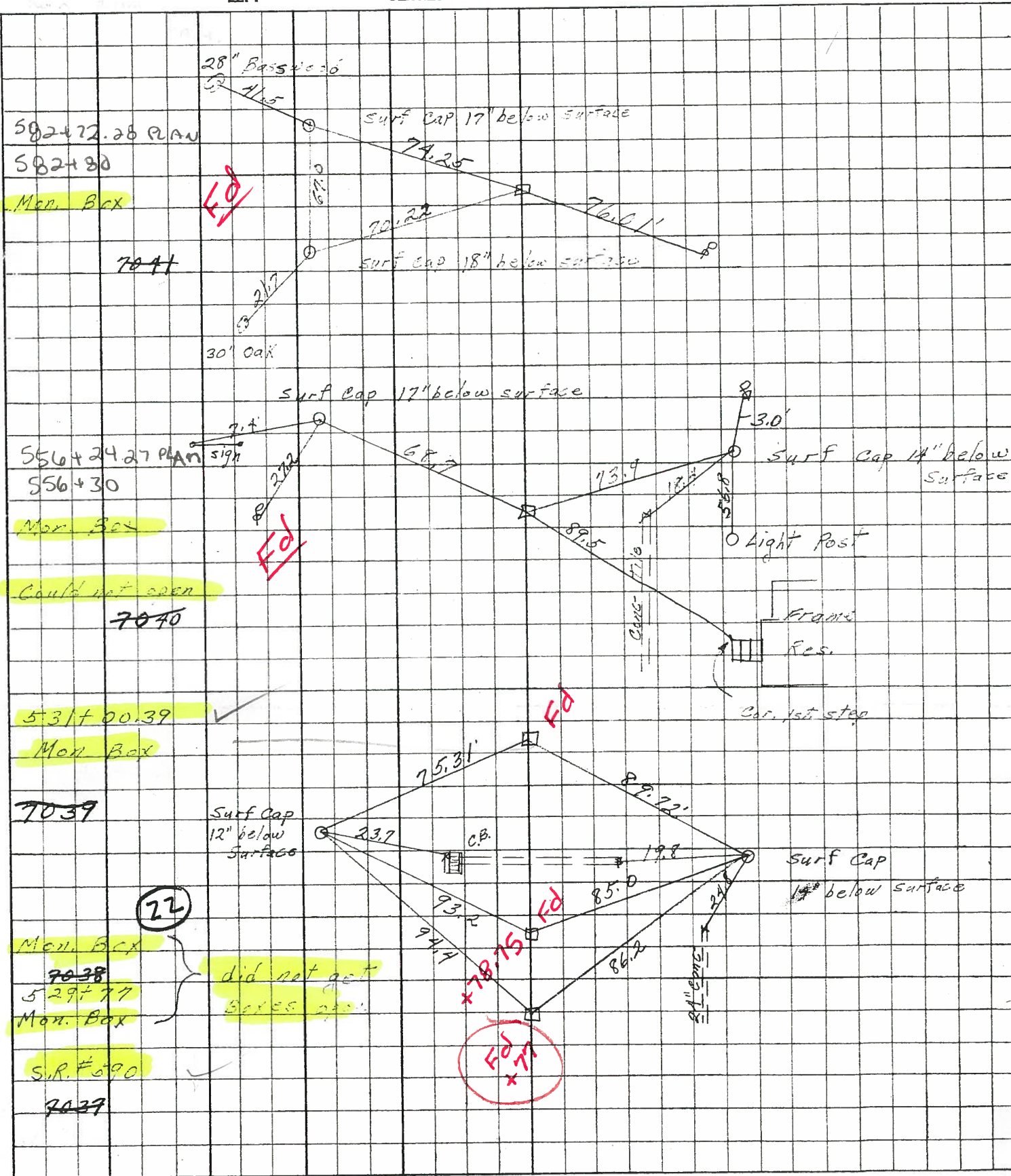

PERSONNEL	TITLE	PERSONNEL	TITLE	COUNTY	DATE	WEATHER	TEMP
ARNOT		GERBER		Sandusky	9/7/60		
HANK		SWARTZ		S. R. 6			
SCHNEIDER		PFEFFERLE		SEC. 6			
MOSSER	35	34		SAN 6 (6.78-9.28)			
DESCRIPTION SW 34-SE 35 TSN R 14E Washington Top				SAN 590 (6.56)			
	LEFT	CENTER LINE	RIGHT	JOB NO.			

Material Encountered:

0" = Ground Level = 667.2

0"-2" Black top

2"-12" Base

Hole opened to 27" depth. No stone encountered. ∴ Pin at Sta 531+00.39 accepted as Section corner

Centerline of survey SAN 590

Ed. Man. Box

of survey 1

