

**O.D.O.T. DISTRICT 2 SURVEY OFFICE (USE ONLY)**

PERSONNEL \_\_\_\_\_ REFERENCE NO. 24 SHEET 17 OF 25  
 NOTES HOMAN DATE 07/07/04 ROUTE SR 6  
 H.C. NUHFER WEATHER CLOUDY COUNTY SANDUSKY  
 R.C. CANTERBURY TEMP. +75° TOWNSHIP JACKSON  
BARNHISEL SECTION 1  
HUSS ADKINS T 4 N R 14 E

TYPE MONUMENT MON BOX W/ IRON PIN  
 ON SURFACE - ~~BELOW~~ ON  
~~LEFT - C PAV'T~~ - RIGHT 6.4'  
5.6' TO RT EDGE PAVEMENT  
 S.L.M. 582+80  
 GRID: NORTHING: 611077.132 EASTING: 1774875.170

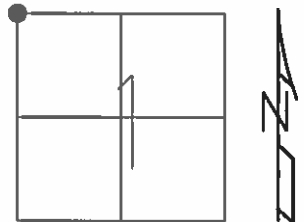

RECORD: 582+72.28

REF24  
 FD MON BOX  
 W/ 1" IPIN  
 06-23-16  
 DCH, JLL

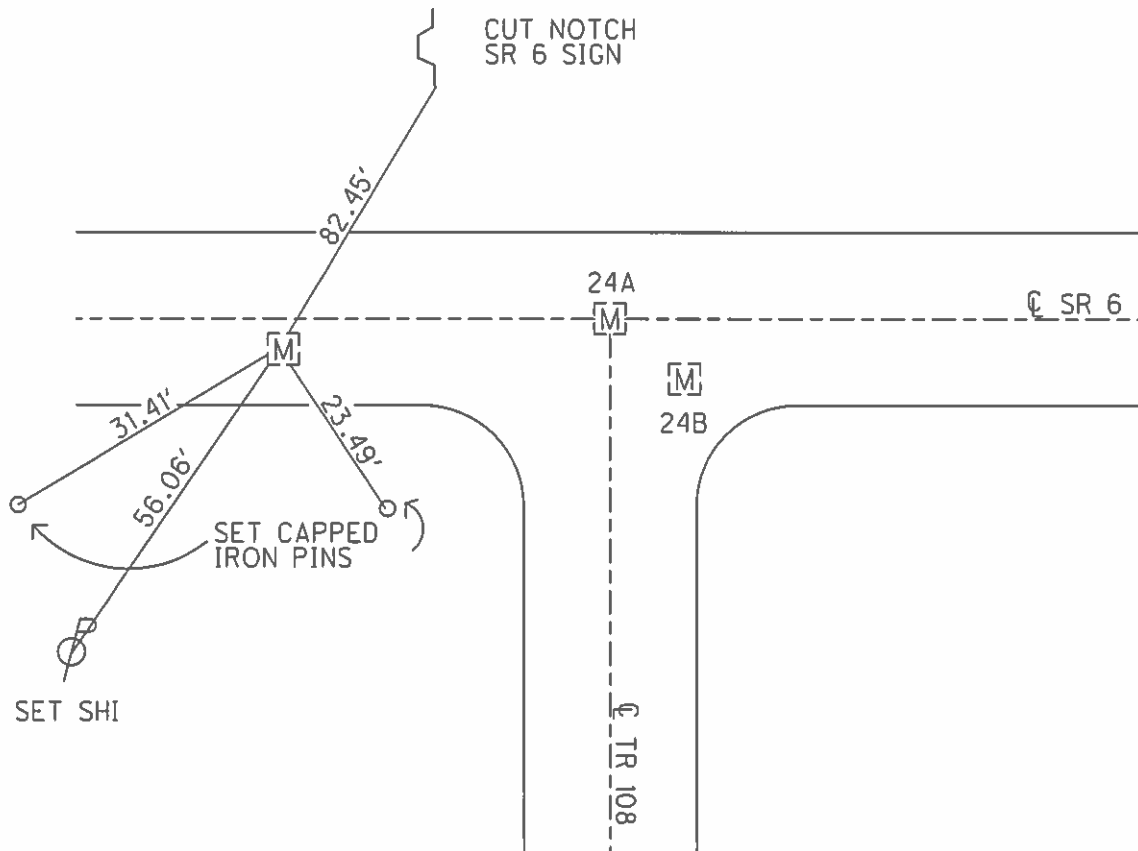

O.D.O.T. DISTRICT 2 SURVEY OFFICE (USE ONLY)

PERSONNEL \_\_\_\_\_ REFERENCE NO. 24 SHEET 17 OF 25

NOTES HOMAN DATE 7-7-04 ROUTE SR 6  
 H.C. NUHFER WEATHER CLOUDY COUNTY SANDUSKY  
 R.C. CANTERBURY TEMP. +75° TOWNSHIP JACKSON  
BARNHISEL  
HUSS ADKINS SECTION 1  
 T 4 N R 14 E

TYPE MONUMENT MON BOX W/ IRON PIN  
 ON SURFACE - ~~BELOW~~ ON  
~~LEFT~~ - CL PAV'T - RIGHT 6.4'  
5.6' TO RT EDGE PAVEMENT  
 S.L.M. 582+80  
 GRID: NORTHING: \_\_\_\_\_ EASTING: \_\_\_\_\_

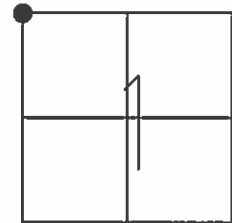

RECORD: 582+72.28

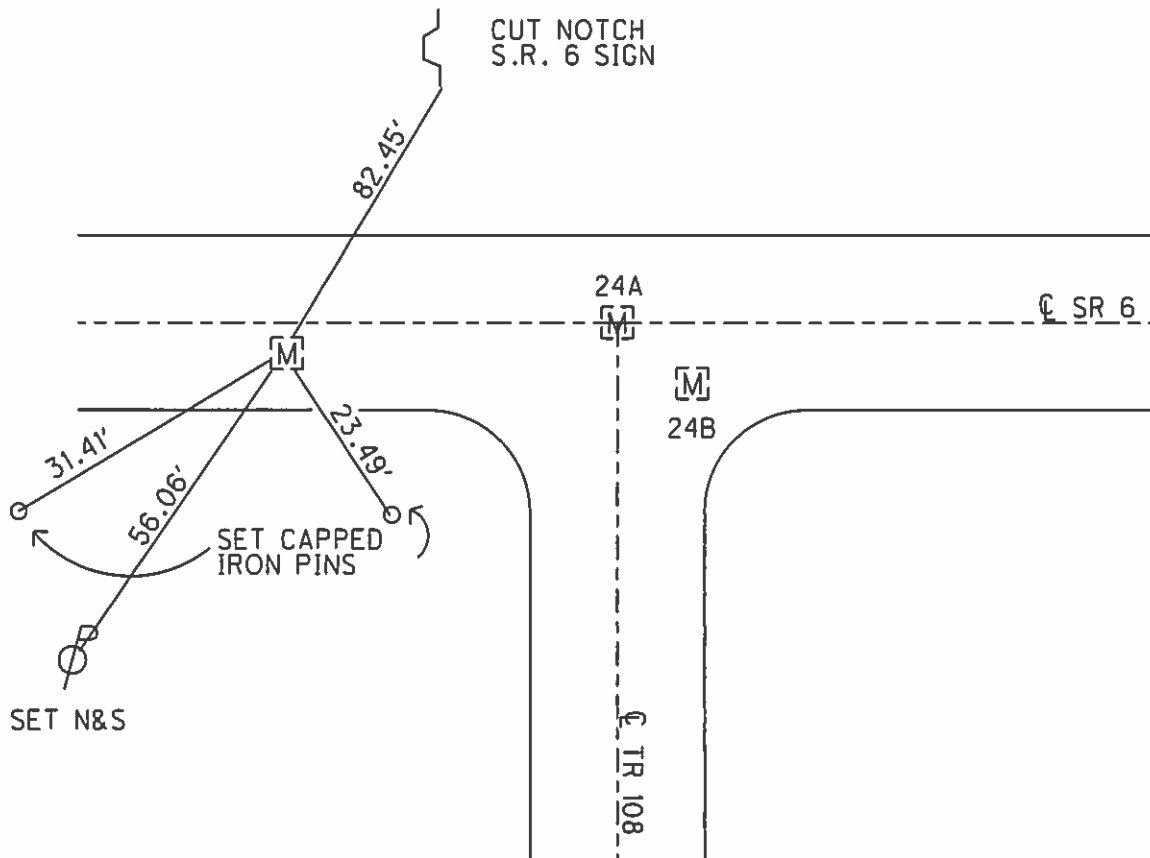

PERSONNEL	TITLE	PERSONNEL	TITLE
Schneider			
Barker			
Redding			

COUNTY Sardusky DATE Dec. 1951  
 S. R. U.S. #6 WEATHER \_\_\_\_\_  
 SEC. Section East TEMP. \_\_\_\_\_

DESCRIPTION ings for JOB NO. \_\_\_\_\_

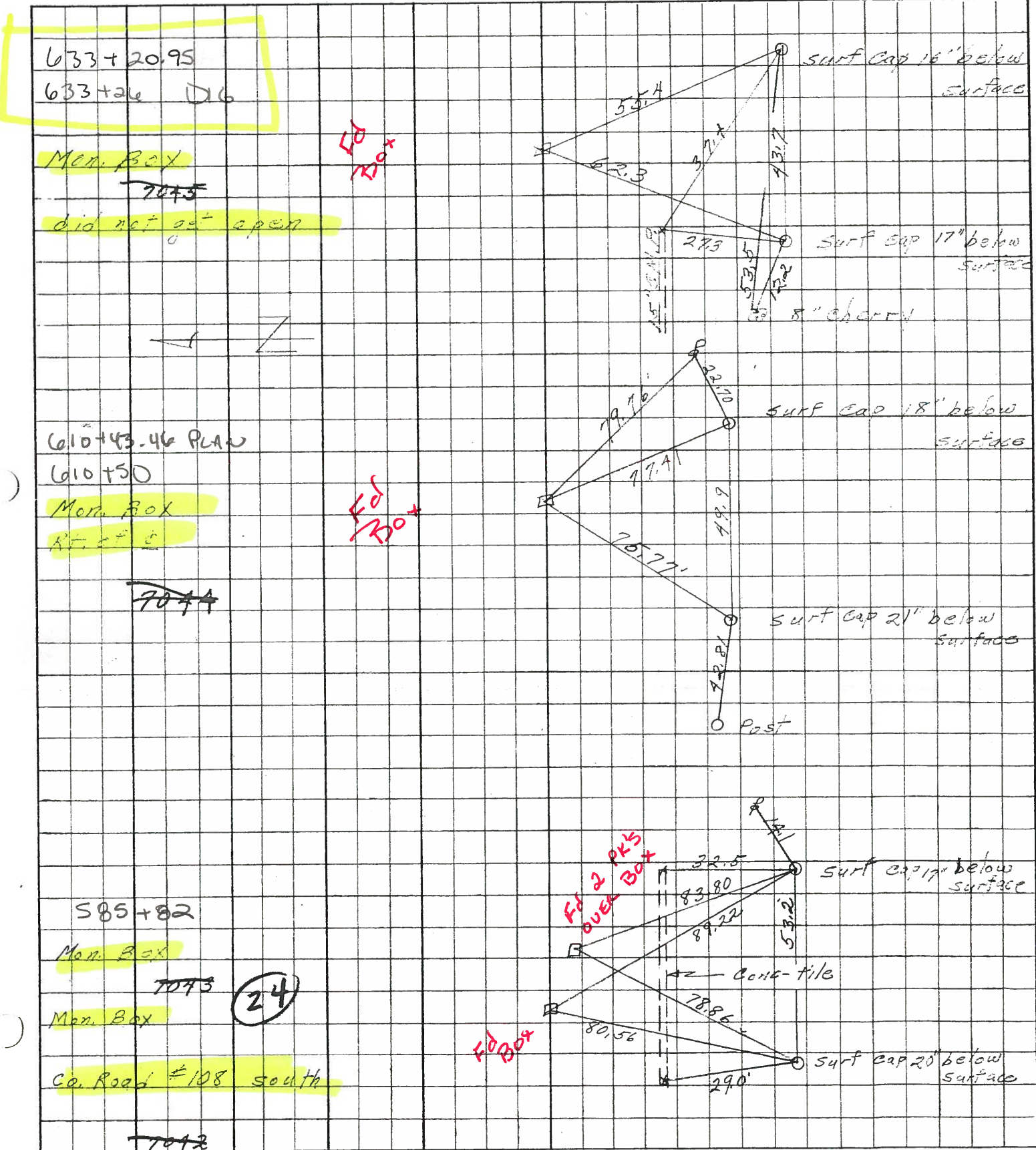

PERSONNEL	TITLE	PERSONNEL	TITLE
ARNOT		GERBER	
HAWK		SWARTZ	
SCHNEIDER		PFEFFERLE	
MOSSER			

COUNTY Sandusky DATE 9/7/60

S. R. 6 WEATHER \_\_\_\_\_

SEC. San 6 (6.78-9.28) TEMP. \_\_\_\_\_

SAN 590 (6.56)

DESCRIPTION NE 2-NW 1 T4N R14E Jackson Twp JOB NO. \_\_\_\_\_

LEFT CENTER LINE RIGHT

Material Encountered:

0' = Ground Level = 65.4

0" - 2" Blacktop

2" - 13" Base

1' 2 1/2" Found 12" Diameter Granite Boulder, and tile fragments.

Set Iron bolt over top of stone. Top of bolt 7" ± below pavement surface

8.50

Ed Mos. Box

stone: Sta 582+72.28

Centerline of survey

