

O.D.O.T. DISTRICT 2 SURVEY OFFICE (USE ONLY)

PERSONNEL _____ REFERENCE NO. 25 SHEET 20 OF 25
 NOTES HOMAN DATE 07/07/04 ROUTE SR6
 H.C. NUHFER WEATHER CLOUDY COUNTY SANDUSKY
 R.C. CANTERBURY TEMP. +80° TOWNSHIP WASHINGTON
BARNHISEL SECTION 36
HUSS ADKINS T 5 N R 14 E

TYPE MONUMENT MON BOX W/ IRON PIN
 ON SURFACE - ~~BELOW~~ ON
~~LEFT - C PAV'T - RIGHT~~ 3.1'
8.9' TO RT EDGE PAVEMENT
 S.L.M. 610+50
 GRID: NORTHING: 611136.862 EASTING: 1777643.800

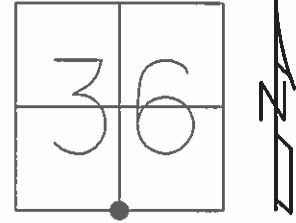

RECORD: 610+50

REF25
 FD MON BOX
 W/ 1" IPIN
 06-23-16
 DCH, JLL

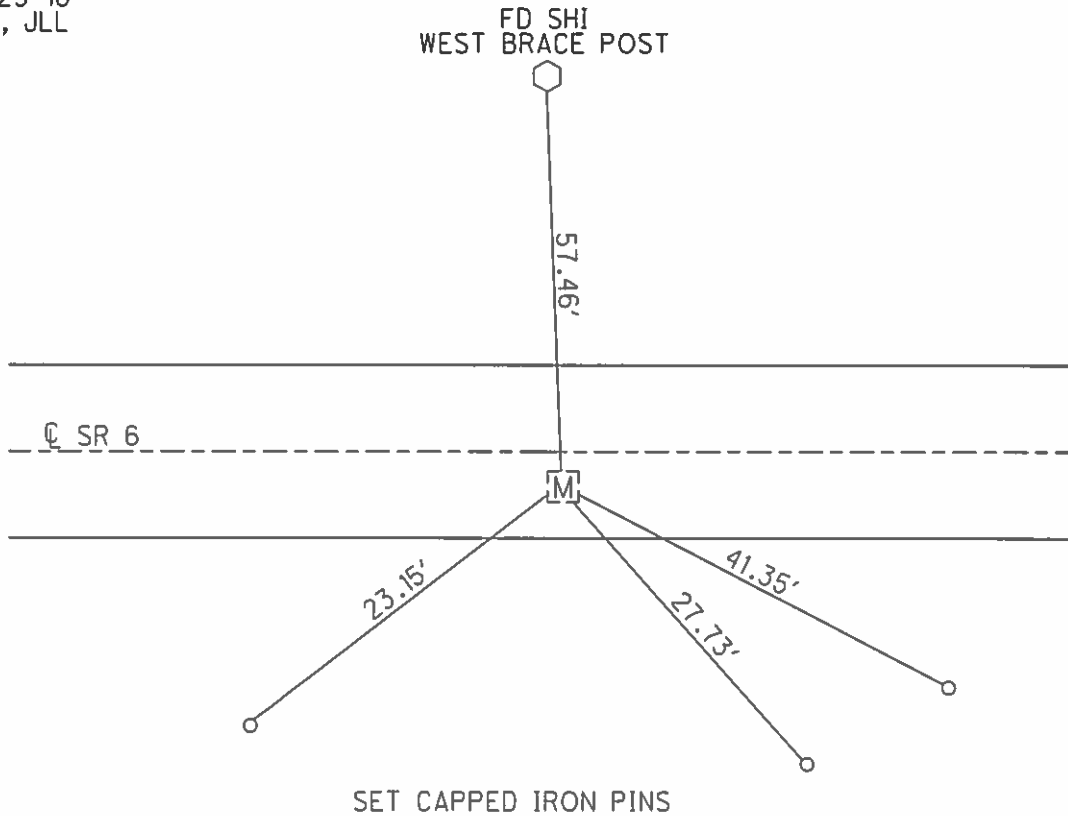

O.D.O.T. DISTRICT 2 SURVEY OFFICE (USE ONLY)

PERSONNEL _____ REFERENCE NO. 25 SHEET 20 OF 25
NOTES HOMAN DATE 7-7-04 ROUTE SR 6
H.C. NUHFER WEATHER CLOUDY COUNTY SANDUSKY
R.C. CANTERBURY TEMP. +80° TOWNSHIP WASHINGTON
BARNHISEL SECTION 36
HUSS ADKINS T 5 N R 14 E

TYPE MONUMENT MON BOX W/ IRON PIN
ON SURFACE - ~~BELOW~~ ON _____
~~FEET~~ - ϕ PAV'T - RIGHT 3.1'
8.9' TO RT EDGE PAVEMENT
S.L.M. 610+50
GRID: NORTHING: _____ EASTING: _____

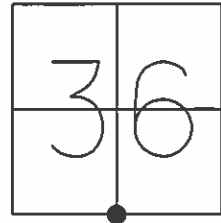

RECORD: 610+50

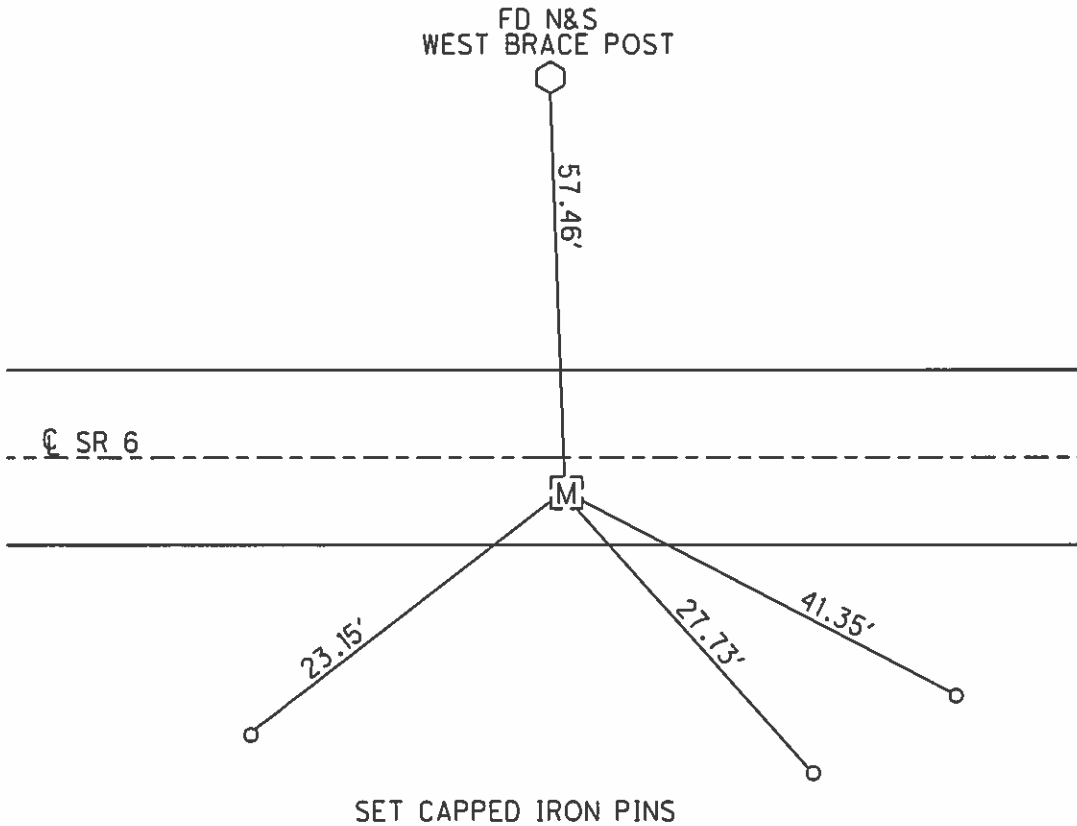

PERSONNEL	TITLE	PERSONNEL	TITLE
Schneider			
Sardou			
Redding			
Portis			

COUNTY Sandusky DATE Dec. 2011

S. R. U.S. #6 WEATHER _____

SEC. Kelena East TEMP. _____

DESCRIPTION lines for control points JOB NO. _____

LEFT CENTER LINE RIGHT

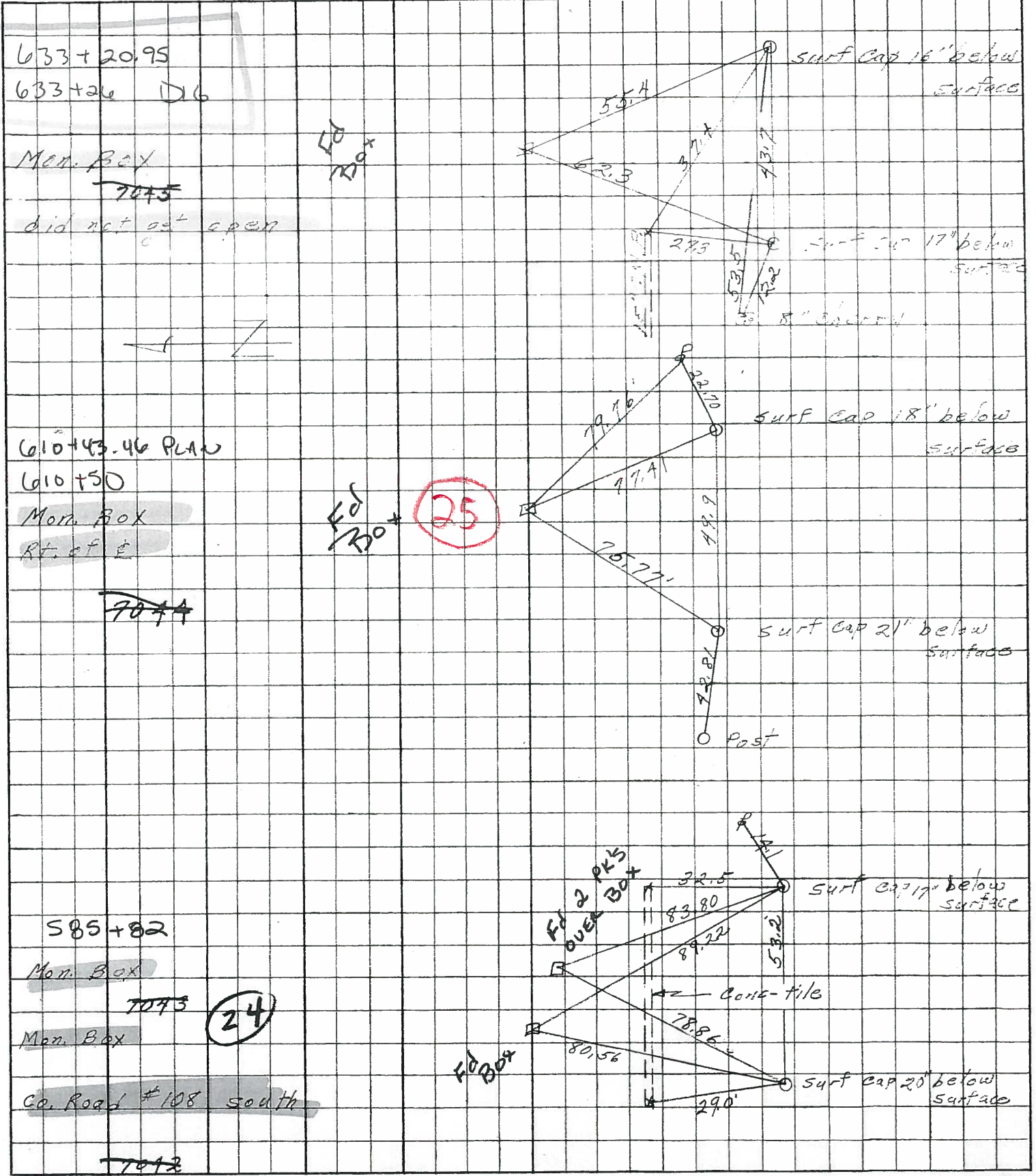

PERSONNEL	TITLE	PERSONNEL	TITLE
ARNOT		Gerber	
HAWK		Schwartz	
Schneider		Pfafferle	
MOSSEY			

COUNTY Sandusky DATE 9/9/60
 S. R. 6 WEATHER _____
 SEC. San 6 (6.78-9.28)
San 590 (6.56) TEMP _____

DESCRIPTION 5 1/4 Sec 36 TSN R14E Washington Twp JOB NO. _____
 LEFT CENTER LINE RIGHT

Material Encountered:

0" = Ground = 651.2

0"-2" Black top
2"-13" Base

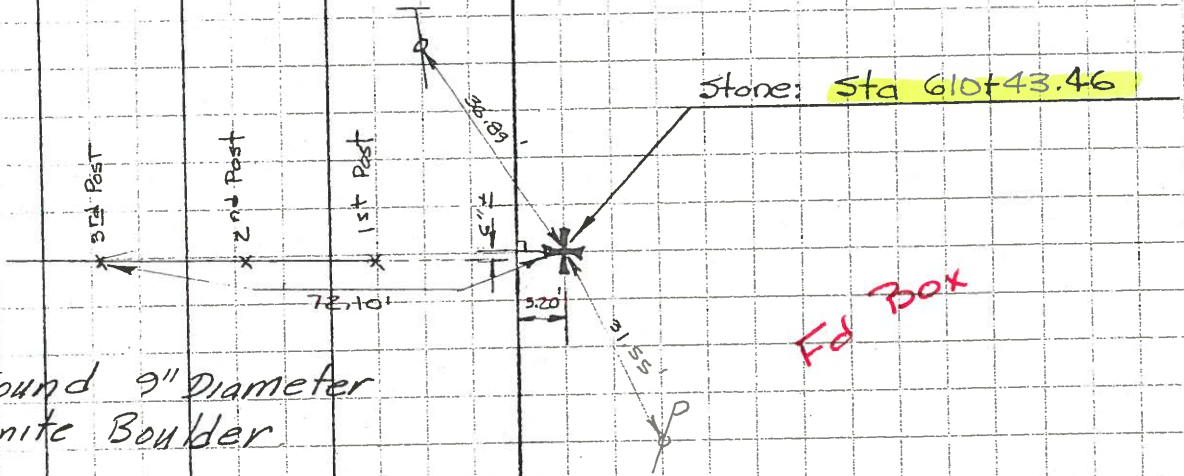

1 1/2" Found 9" Diameter Granite Boulder

Set 1" Iron Pipe over center of stone.
Top of pipe 2" ± below top of pavement.

Center line of Survey

PERSONNEL	TITLE	PERSONNEL	TITLE	COUNTY	DATE	WEATHER	TEMP
ARNOT		Gerber		Sandusky	9/8/60		
Hawk		Schwartz		S. R. 6			
Schneider		Pfefferle		SEC. 506 (6.78 - 9.28)			
Mosser				SEC. 507 (6.56)			
DESCRIPTION	N 1/4 Sec 1	T4N	R 14E	Jackson Twp			JOB NO.
	LEFT	CENTER LINE	RIGHT				

Material Encountered:
 0" = Ground Level = 651.4

0"-2 1/2" Blacktop
 2 1/2"-15" Base

Hole opened @ Sta 609+73±
 to 24"± Depth. No Stone
 or other survey mark
 encountered.

~~Box~~ PK NAIL SURFACE

centerline of survey