

O.D.O.T. DISTRICT 2 SURVEY OFFICE (USE ONLY)

PERSONNEL _____ REFERENCE NO. 26 SHEET 24 OF 25
 NOTES HOMAN DATE 07/08/04 ROUTE SR 6
 H.C. NUHFER WEATHER CLOUDY COUNTY SANDUSKY
 R.C. CANTERBURY TEMP. +65° TOWNSHIP BALLVILLE
BARNHISEL SECTION 6
HUSS/ADKINS T 4 N R 15 E

TYPE MONUMENT MON BOX W/ IRON PIN
 ON SURFACE - ~~BELOW~~ ON
~~LEFT - C PAV'T - RIGHT~~ 2.6'
9.3' TO RT EDGE PAVEMENT
 S.L.M. 658+51

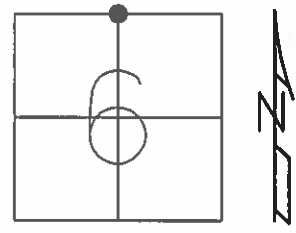

GRID: NORTHING: 611138.720 EASTING: 1782427.067

RECORD: 658+30.45

REF26
 FD MON BOX
 W/ 1" IPIN
 06-23-16
 DCH, JLL

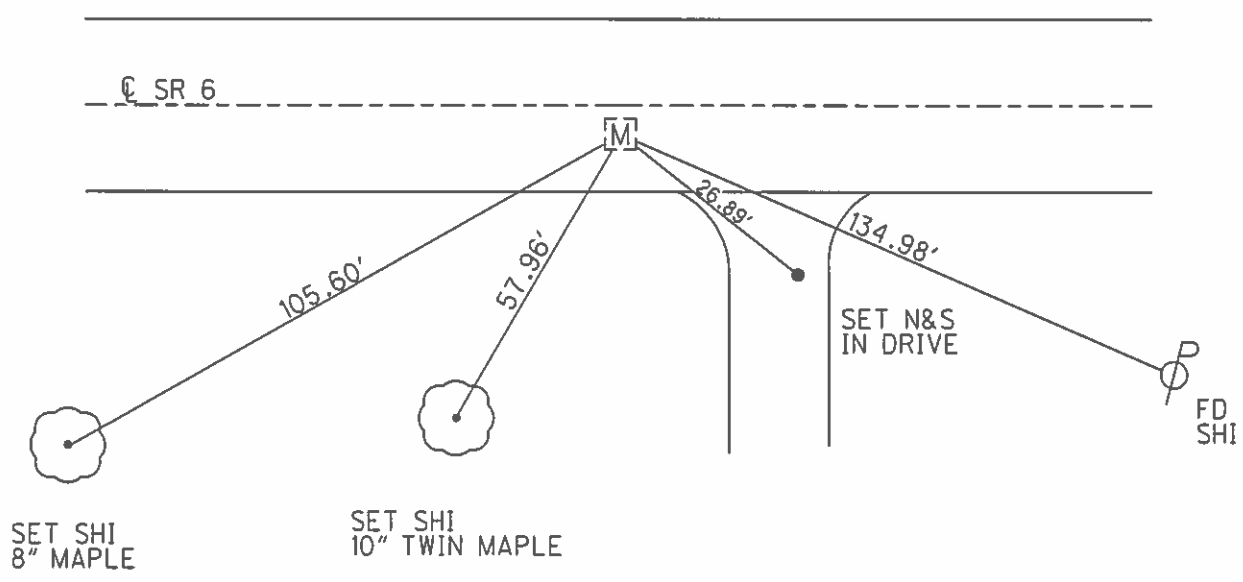

O.D.O.T. DISTRICT 2 SURVEY OFFICE (USE ONLY)

PERSONNEL _____ REFERENCE NO. 26 SHEET 24 OF 25
 NOTES HOMAN DATE 7-8-04 ROUTE SR 6
 H.C. NUHFER WEATHER CLOUDY COUNTY SANDUSKY
 R.C. CANTERBURY TEMP. +65° TOWNSHIP BALLVILLE
BARNHISEL SECTION 6
HUSS/ADKINS T 4 N R 15 E

TYPE MONUMENT MON BOX W/ IRON PIN
 ON SURFACE - ~~BELOW~~ ON _____
~~LEFT~~ - CL PAV'T - RIGHT 2.6'
9.3' TO RT EDGE PAVEMENT
 S.L.M. 658+51

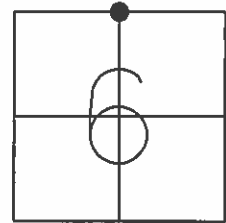

GRID: NORTHING: _____ EASTING: _____

RECORD: 658+30.45

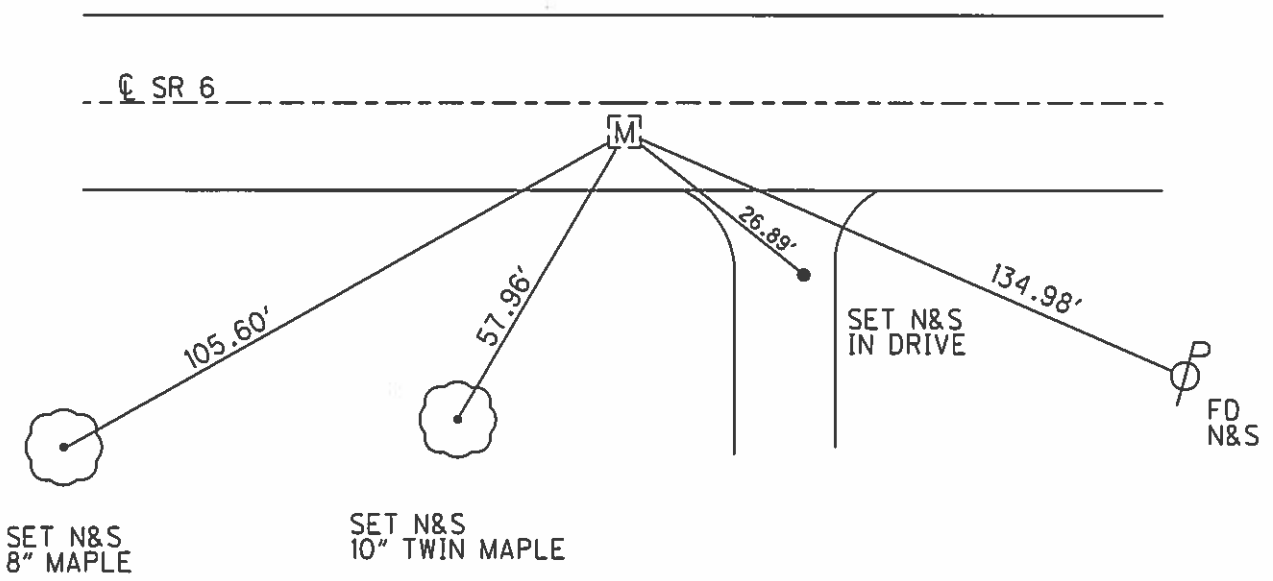

PERSONNEL TITLE PERSONNEL TITLE

COUNTY Widusky

DATE Dec-8, 1967

Stonier

Barbour

S. R. U.S. # 6

WEATHER Cloudy

Reading

SEC. Helena East

TEMP. _____

DESCRIPTION Ties for 3rd rd points

JOB NO. _____

LEFT

CENTER LINE

RIGHT

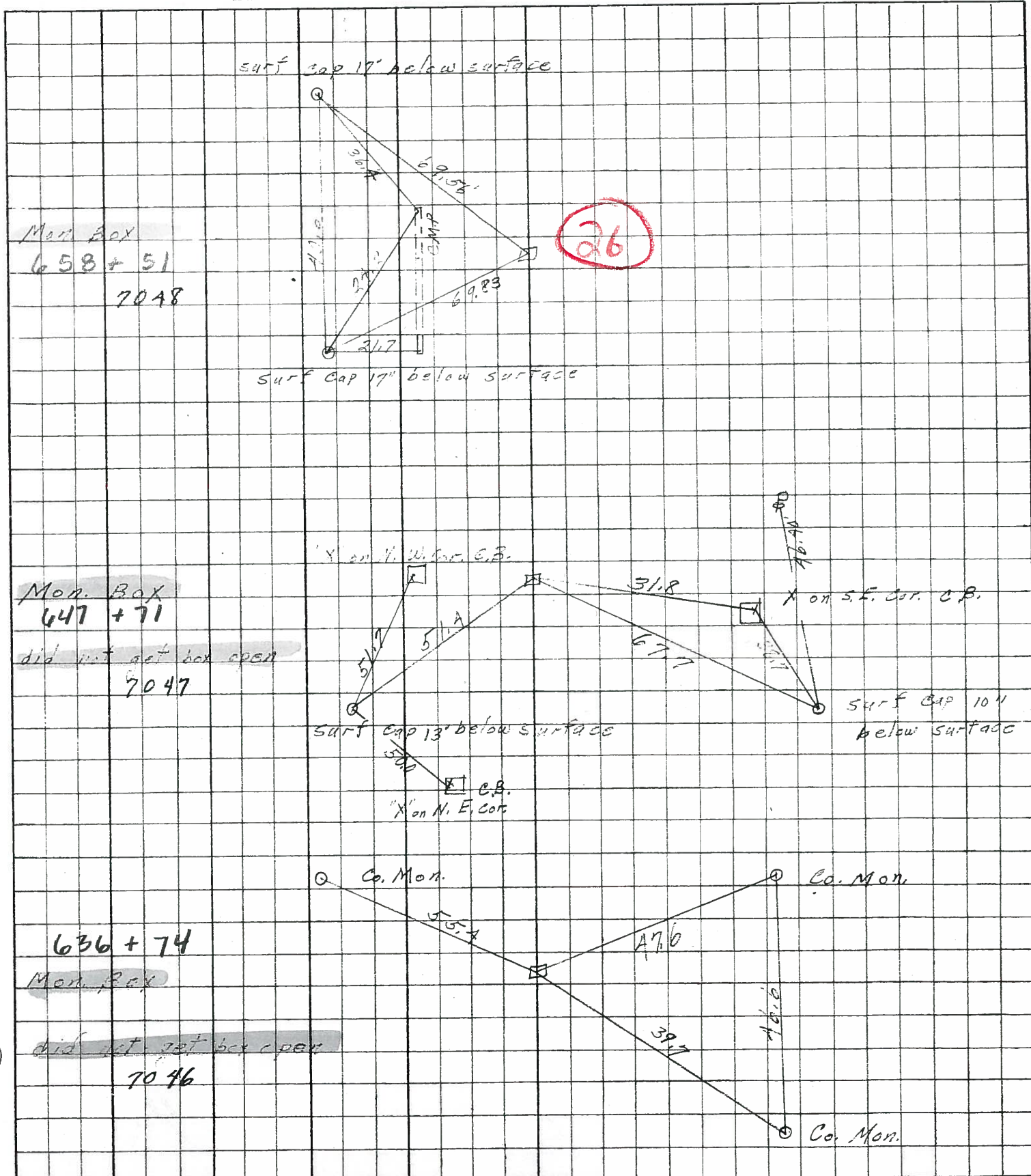

PERSONNEL	TITLE	PERSONNEL	TITLE
ARNOT		GERBER	
HAWK		SCHWARTZ	
SCHNEIDER		PFEFFERLE	
MOSSER			

COUNTY Sandusky DATE 9/8/60

S. R. 6 WEATHER

SEC. 5A6 (6.78-9.28) SAA 540 (6.56) TEMP.

DESCRIPTION N 1/4 Sec 6 TAN RISE JOB NO.

MATERIAL ENCOUNTERED:

0" = Ground Level = 64.56

0"-2 1/2" Black top

2 1/2"-16" Base (very hard)

0' 11 1/2" Found 10" Diameter Granite Boulder

Set 1" Iron Pipe over center of stone. Top of Pipe 2" ± below top of pavement

26

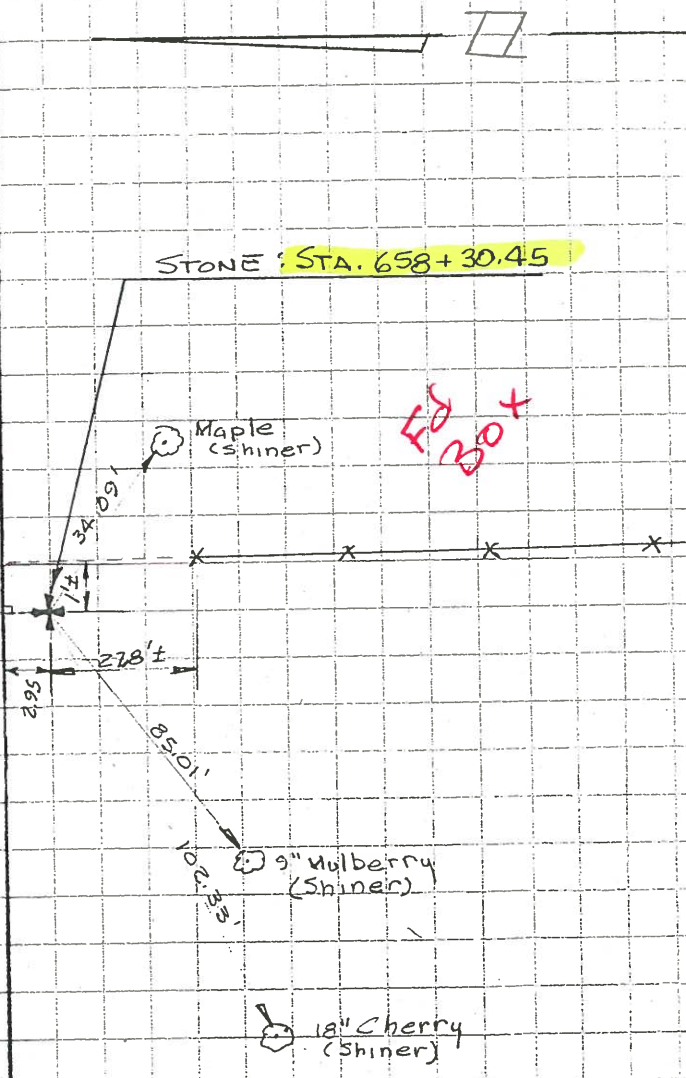

7 SURVEY