

# O.D.O.T. DISTRICT 2 SURVEY OFFICE

PERSONNEL	REFERENCE NO. <u>29</u>	SHEET <u>5</u> OF <u>17</u>
NOTES <u>HOMAN</u>	DATE <u>8/06/09</u>	ROUTE <u>US 6</u>
H.C. <u>HOMAN</u>	WEATHER <u>SUNNY</u>	COUNTY <u>SANDUSKY</u>
R.C. <u>ROUSOS</u>	TEMP. <u>75°</u>	TOWNSHIP <u>SANDUSKY, RILEY</u>
		SECTION <u>24 &amp; 19</u>
		T <u>5</u> N R <u>15&amp;16</u> E

TYPE MONUMENT P.K. & WASHER  
 ON SURFACE - ~~BELOW~~ ON  
~~LEFT~~ - Q PAV'T - RIGHT 2.0'  
TO EDGE PAVEMENT  
 S.L.M. 1408+81.24  
 GPS Northing: 621997.326 Easting: 1812382.826

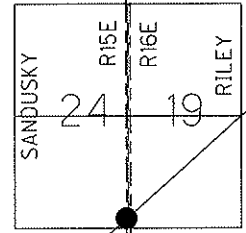

NOTE: 9/03/91  
 PREVIOUS MONUMENTS:  
 SMALL SPIKE & WASHER  
 P.K. & WASHER  
 P.I. 84+68.10

FD P.K.'S & WASHERS  
 6/10/09 DH

SET MAG & WASHER  
 STA.=1048+81.24  
 10/29/09 DH

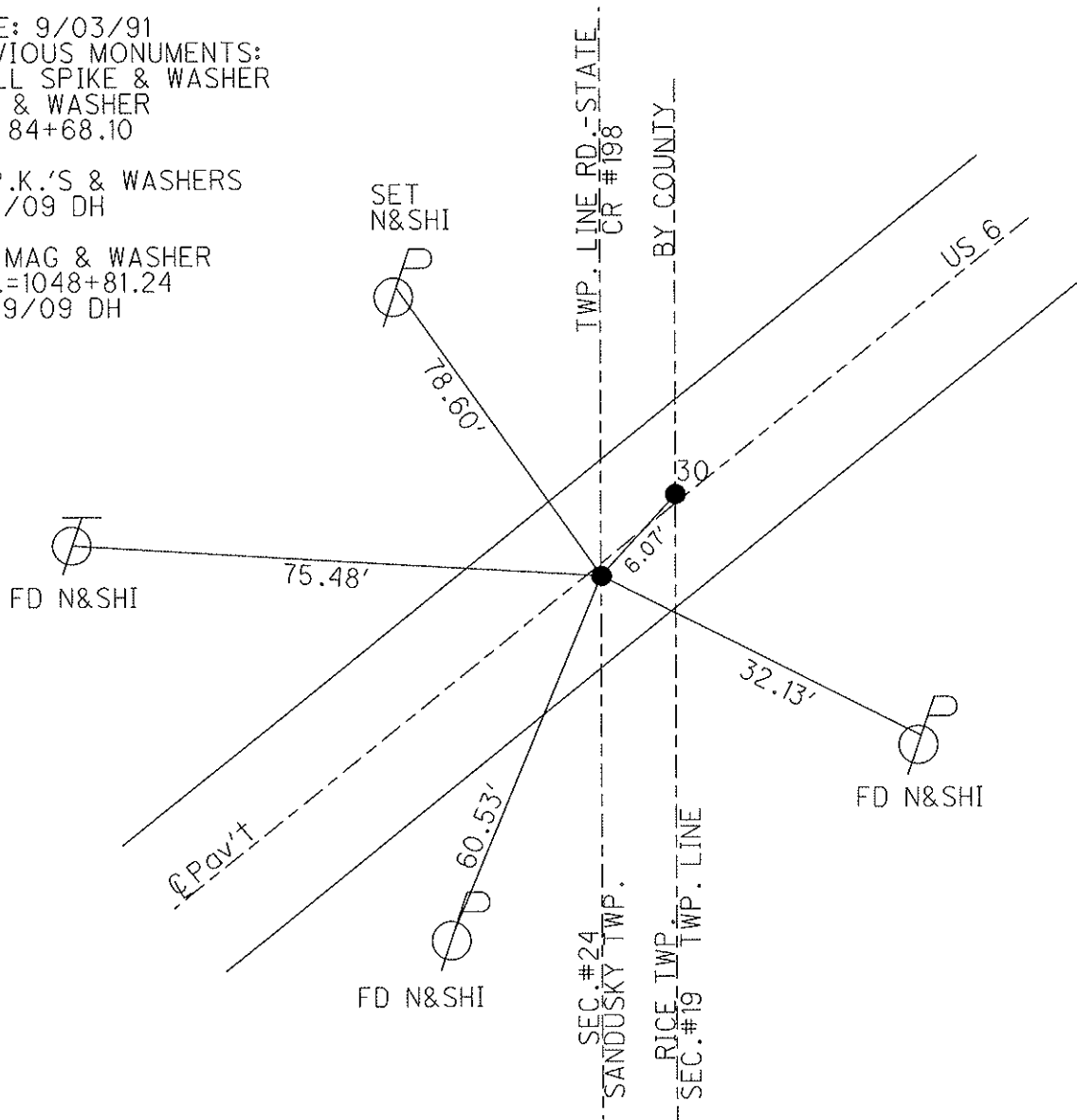

# O.D.O.T. DISTRICT 2 SURVEY OFFICE

PERSONNEL \_\_\_\_\_

REFERENCE NO. 30

SHEET 3 OF 39

NOTES RIPPLE

H.C. BARBOUR

R.C. GEYMAN

DATE 9-3-1991

WEATHER \_\_\_\_\_

TEMP. 90°

ROUTE SR#6

COUNTY SANDUSKY

TOWNSHIP SANDUSKY-RILEY

SECTION 24 & 19

T 5 N R 15 E 16 E

TYPE MONUMENT PK/WASHER

ON SURFACE - BELOW YES

LEFT- & PAV'T. - RIGHT 2.0' - GUTS

TO \_\_\_\_\_ EDGE PAVEMENT

S.L.M. 1057+21



PREVIOUS MONUMENTS:

SMALL SPK/WASHER

PK/WASHER

P.I. 84468.10

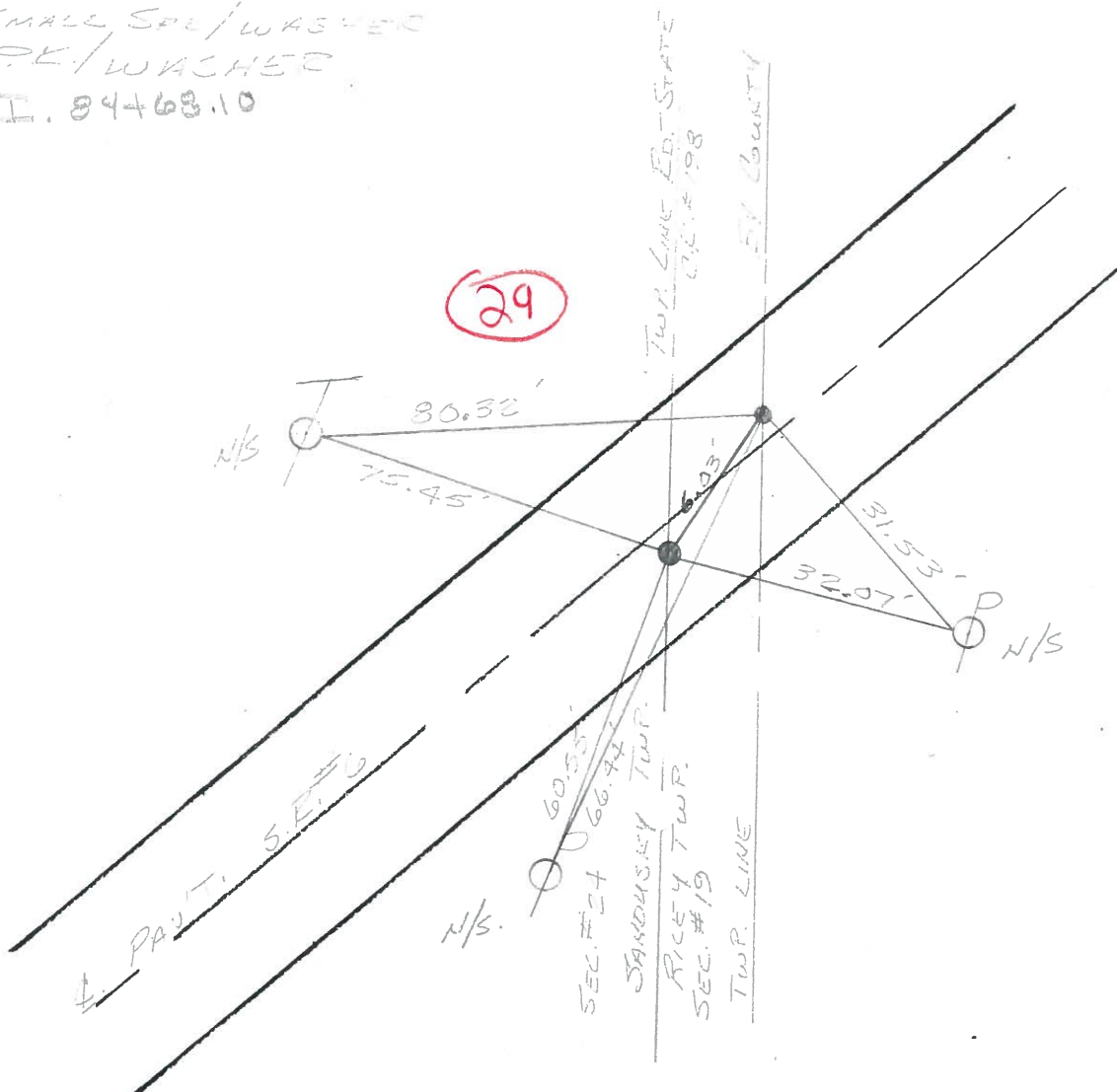

PERSONNEL	TITLE	PERSONNEL	TITLE	COUNTY	DATE
<u>Schneider</u>		<u>Potts</u>		<u>Sandusky</u>	<u>Dec-12-67</u>
<u>Mosser</u>				S. R. <u>U.S. # 6</u>	WEATHER
<u>Barbour</u>				SEC. <u>Fremont E.</u>	TEMP.
<u>Redding</u>					
DESCRIPTION	<u>Ties for Control Points</u>				JOB NO.
	LEFT	CENTER LINE	RIGHT		

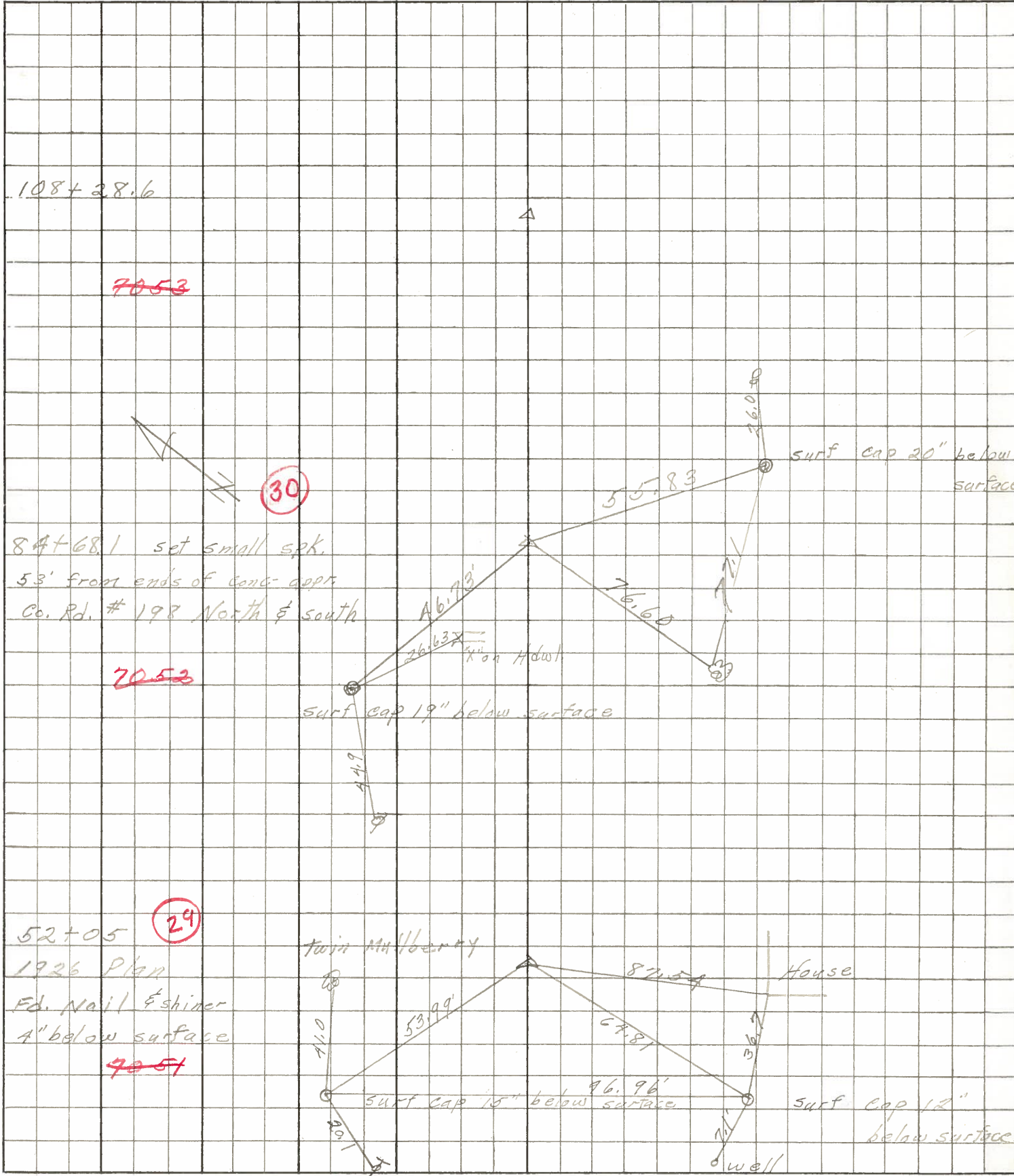

108+38.6

~~7053~~

30

84+68.1 set small spk.  
 53' from ends of conc. aprt.  
 Co. Rd. # 198 North & south

~~7053~~

surf cap 19" below surface

52+05  
 1926 Plan  
 Ed. Nail & shiner  
 4" below surface

29

~~7051~~

twin Mulberry

House

surf cap 15" below surface

surf cap 12" below surface

well

PERSONNEL TITLE PERSONNEL TITLE

COUNTY \_\_\_\_\_ DATE \_\_\_\_\_

S. R. #6 - E WEATHER \_\_\_\_\_

SEC. East of Fremont TEMP. \_\_\_\_\_

DESCRIPTION LEFT CENTER LINE RIGHT JOB NO. \_\_\_\_\_

