

O.D.O.T. DISTRICT 2 SURVEY OFFICE

PERSONNEL

REFERENCE NO. 35

SHEET 15 OF 17

NOTES HOMAN

DATE 8/06/09

ROUTE US 6

H.C. HOMAN

WEATHER SUNNY

COUNTY SANDUSKY

R.C. ROUSOS

TEMP. 80°

TOWNSHIP RILEY

SECTION 16

T 5 N R 16 E

TYPE MONUMENT 1" IRON ROD

ON SURFACE - BELOW \_\_\_\_\_

LEFT - Q PAV'T - RIGHT \_\_\_\_\_

22' N TO S. EDGE PAVEMENT

S.L.M. 1197+38.92

GPS Northing: 629508.677 Easting: 1824697.823

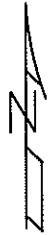
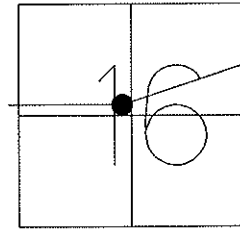

FD 1" IRON ROD  
6/10/08 DH

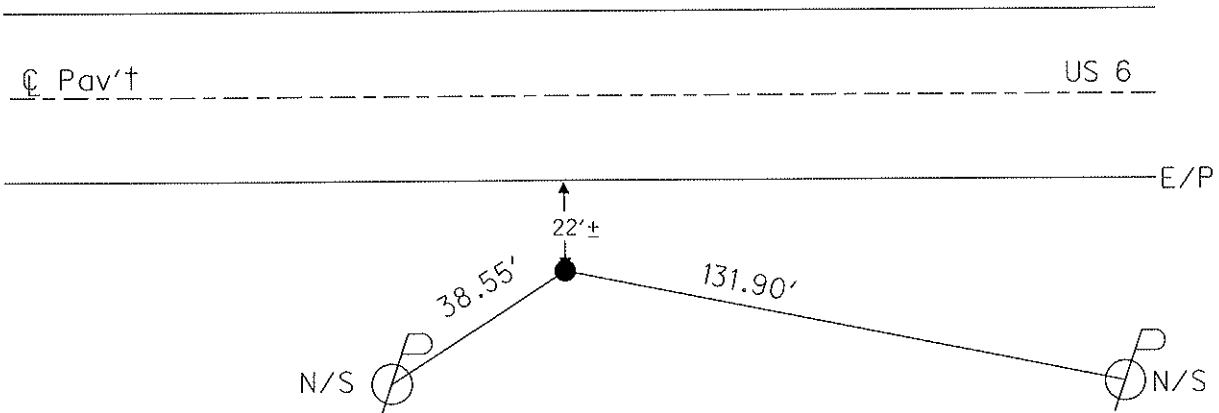

O.D.O.T. DISTRICT 2 SURVEY OFFICE

PERSONNEL \_\_\_\_\_

REFERENCE NO. \_\_\_\_\_

SHEET 11 OF 39

NOTES CHENEY

H.C. BARBOUR

R.C. GEYMAN

DATE 9-13-1991

WEATHER SUNNY

TEMP. 70°

ROUTE 6

COUNTY SAHDUSKY

TOWNSHIP PILEY

SECTION 16

T 5 N R 16 E

TYPE MONUMENT 1" 1204 ROD

ON SURFACE - BELOW \_\_\_\_\_

LEFT - & PAW'T. - RIGHT \_\_\_\_\_

22' N TO S. EDGE PAVEMENT

S.L.M. 1204+94

35

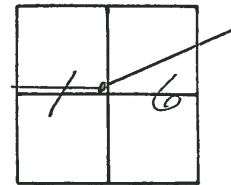

P.I.

\_\_\_\_\_

℄ \_\_\_\_\_ S.P. # 6

\_\_\_\_\_ E/P

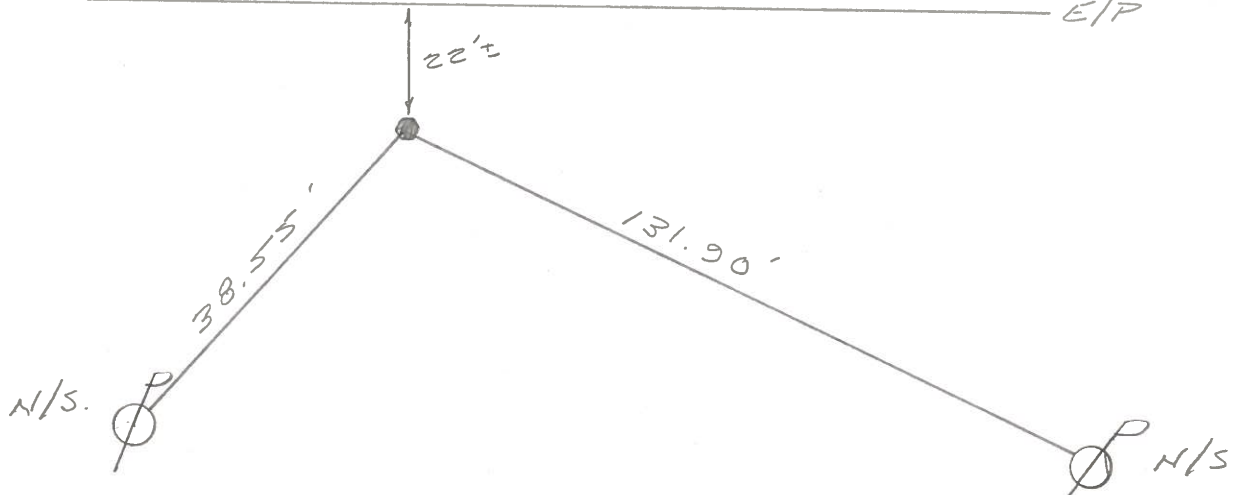

PERSONNEL	TITLE	PERSONNEL	TITLE
Urcain		Schneider	
Geyman		Messer	
		Barbour	

COUNTY Spadesby DATE 7/25/95  
 S. R. 26 WEATHER 50°  
 SEC. 9 - Front East TEMP 83°

DESCRIPTION Tree for Central Point JOB NO. \_\_\_\_\_

