

O.D.O.T. DISTRICT 2 SURVEY OFFICE (USE ONLY)

PERSONNEL

REFERENCE NO. 37 B

SHEET 2 OF 34

NOTES LEU

DATE 8/9/18

ROUTE US 6

H.C. LEU

WEATHER PTLY CLOUDY

COUNTY SANDUSKY

R.C. HAGEMEYER

TEMP. 84°

TOWNSHIP RILEY

SECTION 15

DWG BY AUBLE

PID 95769

T 5 N R 16 E

TYPE MONUMENT 1" IPIN

~~ON SURFACE~~ - BELOW 2"

OFFSET Q PAVEMENT 26.9' ~~RT~~ : RT

14.7' TO RT EDGE PAVEMENT

STATION: 1251+94

HORZ. DATUM: NAD83 (2011)

GEOID: 2012A

GRID: NORTHING: 631160.529

EASTING: 1829120.078

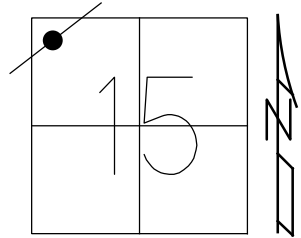

RECORD: P.I.
 SET IPIN
 PI OF SURVEY & CONST
 STA 11+09.27
 $\Delta=12^{\circ}25'$ LT
 $\Delta=12^{\circ}29'30''$ LT
 MEAS 7/28/75
 FD 1" IPIN
 3/16/02, DCH
 FD 1" IPIN
 2" DOWN
 REFC37
 11/22/17, DCH

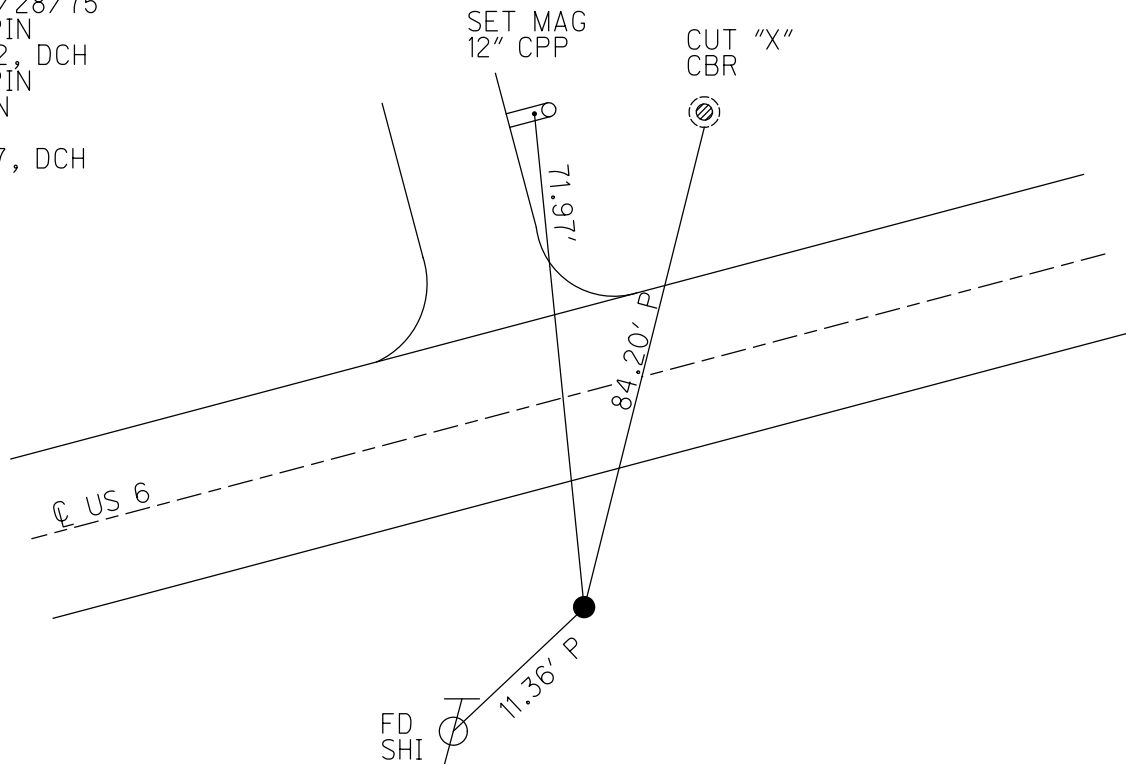

O.D.O.T. DISTRICT 2 SURVEY OFFICE (USE ONLY)

PERSONNEL

REFERENCE NO. 37 B

SHEET 2 OF 34

NOTES LEU

DATE 8/9/18

ROUTE US 6

H.C. LEU

WEATHER PTLY CLOUDY

COUNTY SANDUSKY

R.C. HAGEMEYER

TEMP. 84°

TOWNSHIP RILEY

SECTION 15

DWG BY AUBLE

PID 95769

T 5 N R 16 E

TYPE MONUMENT 1" IPIN

~~ON SURFACE~~ - BELOW 2"

OFFSET CL PAVEMENT 26.9' ~~LT~~ : RT

14.7' TO RT EDGE PAVEMENT

STATION: 1251+94

HORIZ.DATUM: NAD83 (2011)

GEOID: 2012A

GRID: NORTHING: 631160.529

EASTING: 1829120.078

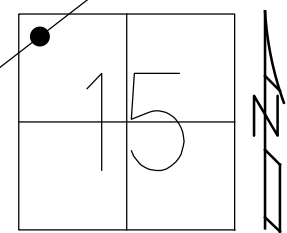

RECORD: P.I.
 SET IPIN
 PI OF SURVEY & CONST
 STA 11+09.27
 $\Delta=12^{\circ}25'$ LT
 $\Delta=12^{\circ}29'30''$ LT
 MEAS 7/28/75
 FD 1" IPIN
 3/16/02, DCH
 FD 1" IPIN
 2" DOWN
 REFC37
 11/22/17, DCH

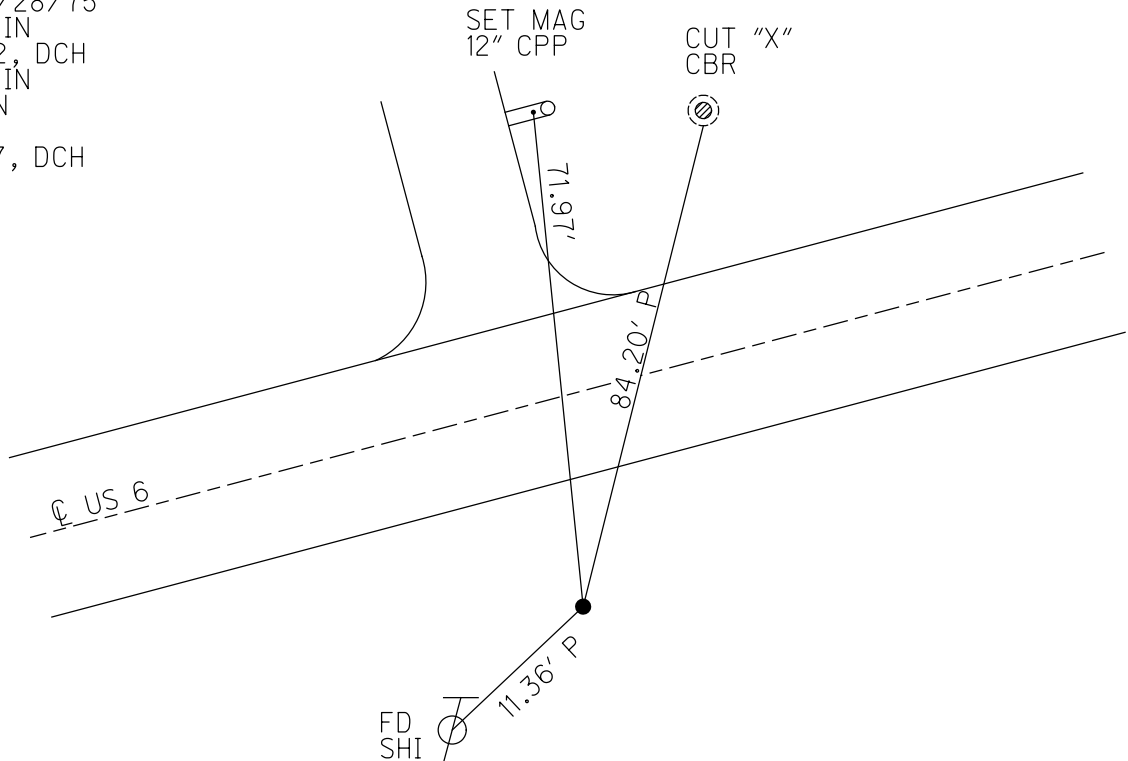

O.D.O.T. DISTRICT 2 SURVEY OFFICE (USE ONLY)

PERSONNEL _____ REFERENCE NO. 37 B SHEET 2 OF 31
 NOTES ROUSOS DATE 03/16/02 ROUTE US 6
 H.C. VAN DUSEN WEATHER WINDY COUNTY SANDUSKY
 R.C. MOSSER TEMP. 28° TOWNSHIP RILEY
HOMAN SECTION 15
 T 5 N R 16 E

TYPE MONUMENT _____ 1" IPIN
~~ON SURFACE~~ - BELOW _____ -
~~LEFT~~ - \odot PAV'T - RIGHT _____ -
13' TO S EDGE PAVEMENT
 S.L.M. _____ 1251+94
 GRID: NORTHING: _____ EASTING: _____

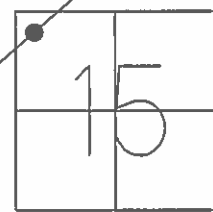

RECORD:
 PLAN INFORMATION
 SET IRON ROD @
 PI OF SURVEY & CONST
 STA 11+09.27
 $\Delta=12^{\circ}25' LT$
 $\Delta=12^{\circ}29'30'' LT$ MEAS 07/28/75

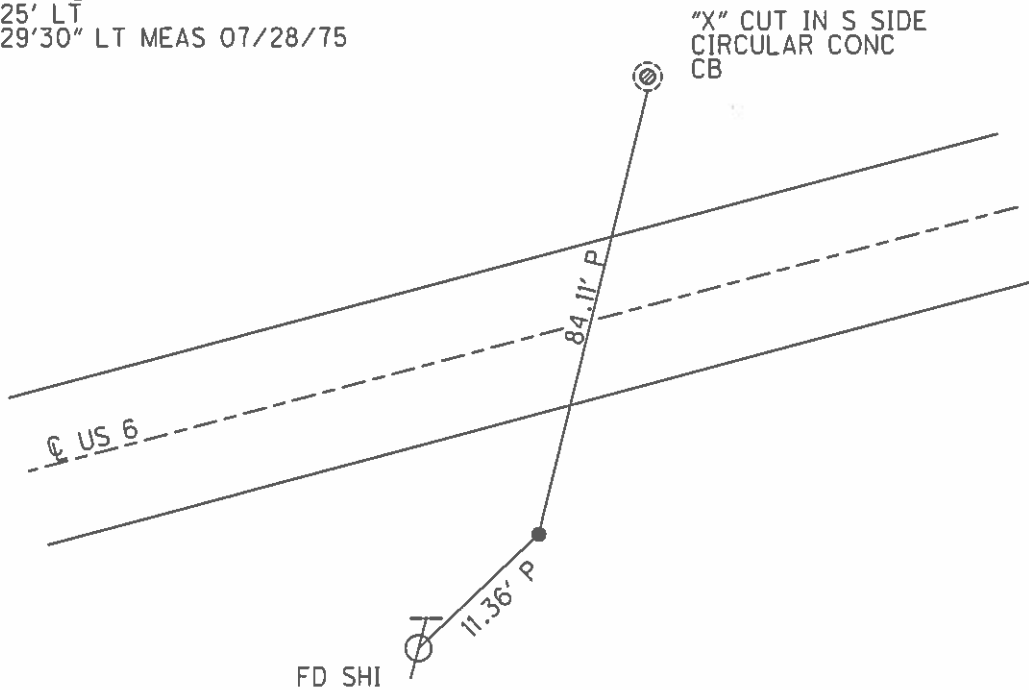

O.D.O.T. DISTRICT 2 SURVEY OFFICE

PERSONNEL _____

REFERENCE NO. _____

SHEET 15 OF 39

NOTES CHENEY

H.C. BARBOUR

R.C. GEYMAN

DATE 9-13-1991

WEATHER SUNNY

TEMP. 75°

ROUTE 6

COUNTY SANDUSKY

TOWNSHIP RILEY

SECTION 15

T.5 N. R.16 E

TYPE MONUMENT ^{FD:} 1" IRON ROD

~~ON~~ SURFACE - BELOW _____

LEFT- & PAV'T. - RIGHT _____

13 1/2' N. TO S. EDGE PAVEMENT

S.L.M. 1251+94

378

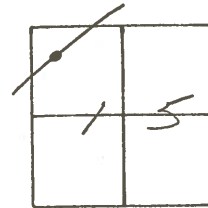

PLAN INFORMATION:

SET IRON ROD @

P.I. OF SURVEY & CONST.

STA. 11+09.27

$\Delta = 12^\circ 25' \text{LT.}$

$\Delta = 12^\circ 29' 30'' \text{LT. MEAS. 7-28-75}$

4" CUT IN S. SIDE
CIRCULAR CONC.
C.B.

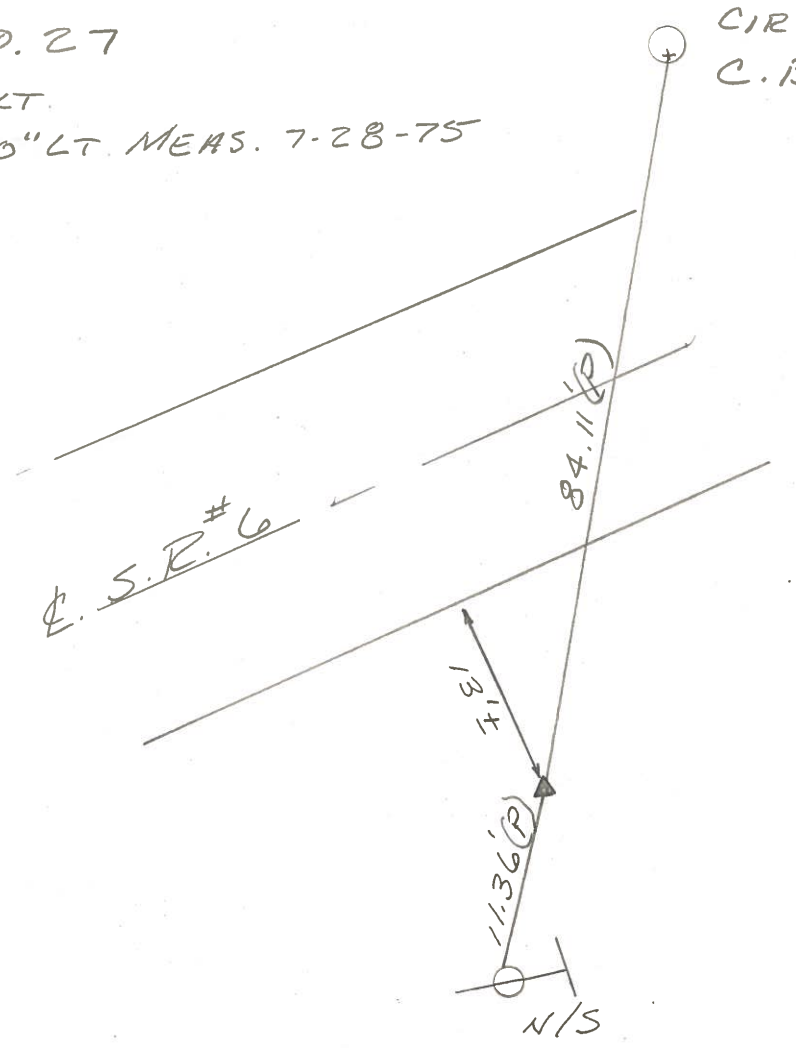

PERSONNEL	TITLE	PERSONNEL	TITLE
Oranin		Schneider	
Gearyman		Maaser	
		Barbour	

COUNTY Sandusby DATE 7/28/75

S. R. #6 WEATHER sunny

SEC "I" - Fremont - East TEMP 85°

DESCRIPTION Ties for Control Points LEFT CENTER LINE RIGHT JOB NO.

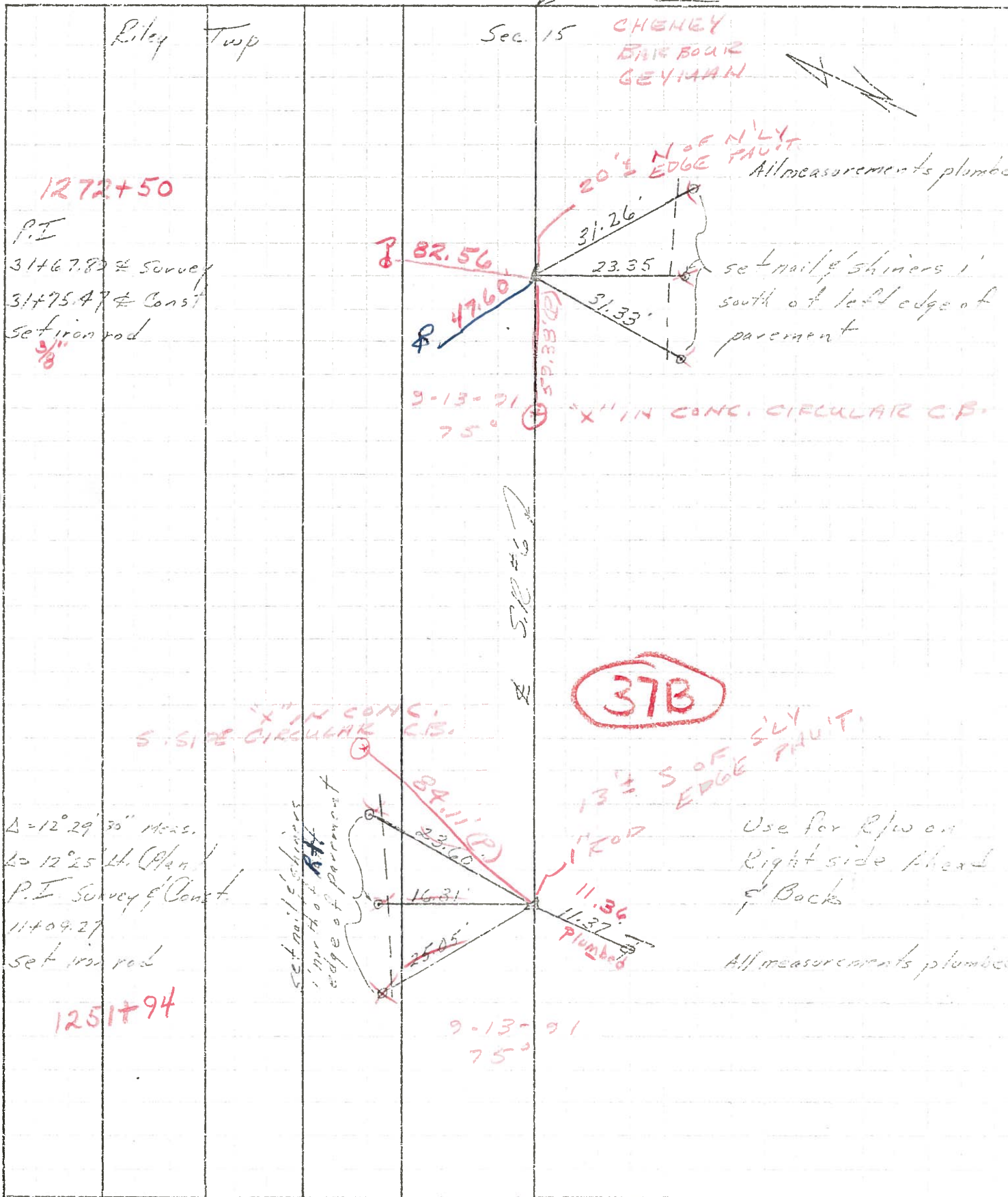

1272+50
 P.I
 31467.82 Survey
 31475.47 Const
 set iron rod
 3/8"

$\Delta = 12^{\circ} 29' 30''$ Meas.
 $\Delta = 12^{\circ} 25'$ th. (Plan)
 P.I. Survey & Const.
 11409.27
 set iron rod

1251+94

37B

9-13-91 75°

PERSONNEL	TITLE	PERSONNEL	TITLE	COUNTY	<u>Sandusky</u>	DATE	<u>7/28/75</u>
<u>Cronin</u>		<u>Schneider</u>		S. R. #	<u>6</u>	WEATHER	<u>sunny</u>
<u>Geyman</u>		<u>Mosser</u>		SEC.	<u>"I" - Fremont-East</u>	TEMP.	<u>85°</u>
		<u>Barbour</u>		DESCRIPTION	<u>Ties for Control Points</u>		

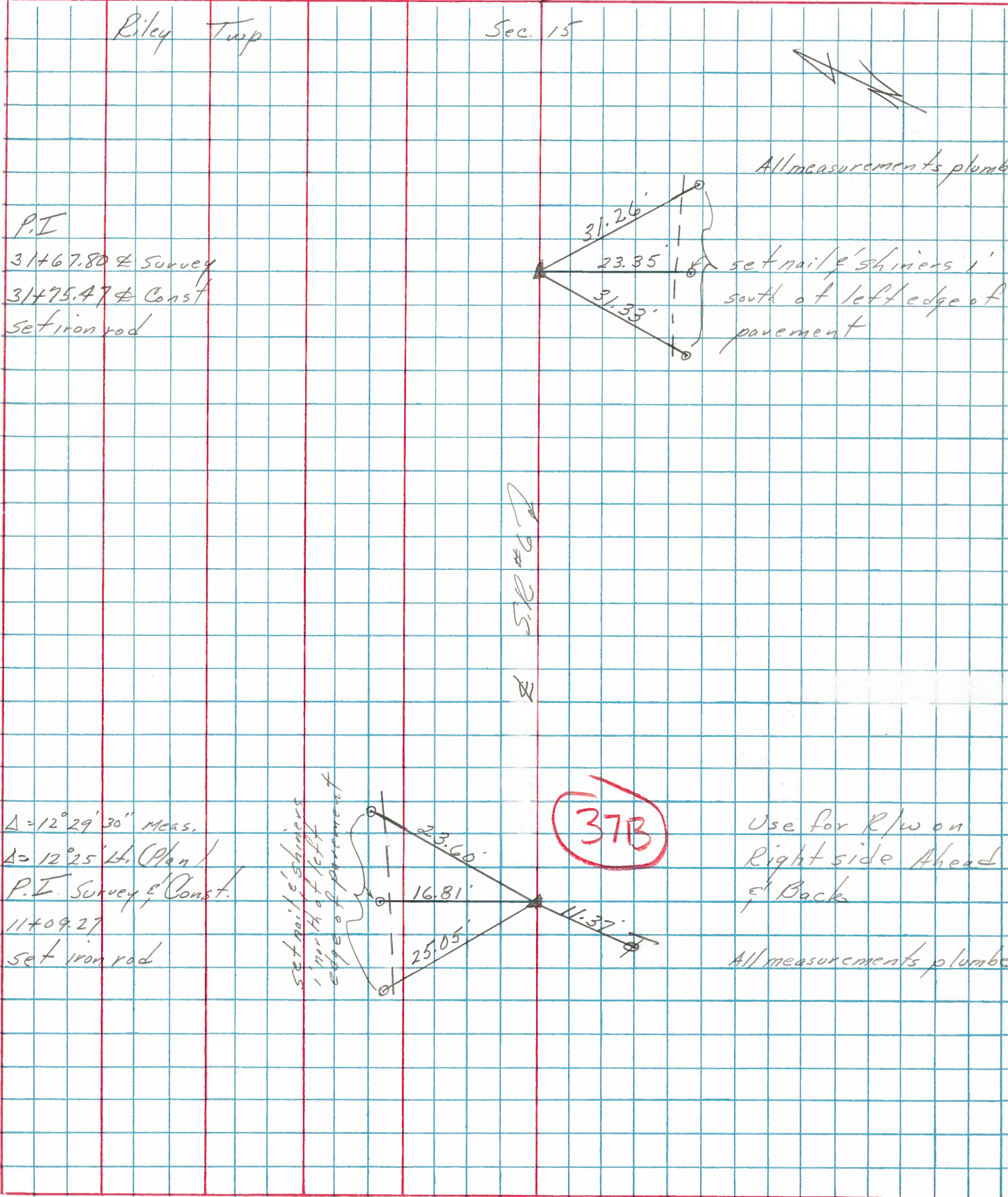

P.I.
 31+67.80 Survey
 31+75.47 Const
 set iron rod

$\Delta = 12^\circ 29' 30''$ Meas.
 $\Delta = 12^\circ 25'$ Lt. (Plan)
 P.I. Survey & Const.
 11+09.27
 set iron rod

All measurements plumb
 set nail & shiners 1' south of left edge of pavement

37B
 Use for R/W on Right side Ahead & Back
 All measurements plumb