

O.D.O.T. DISTRICT 2 SURVEY OFFICE (USE ONLY)

PERSONNEL

REFERENCE NO. 38

SHEET 3 OF 34

NOTES LEU
 H.C. LEU
 R.C. HAGEMeyer

DATE 8/9/18
 WEATHER PTLY CLOUDY
 TEMP. 83°

ROUTE US 6
 COUNTY SANDUSKY
 TOWNSHIP RILEY
 SECTION 15
 T 5 N R 16 E

DWG BY AUBLE PID 95769

TYPE MONUMENT 3/8" IPIN

~~ON SURFACE~~ - BELOW 2"

OFFSET C PAVEMENT 33.2' LT : ~~RT~~
21.7' TO LT EDGE PAVEMENT

STATION: 1272+50

HORZ. DATUM: NAD83 (2011)

GEOID: 2012A

GRID: NORTHING: 632289.645

EASTING: 1830856.470

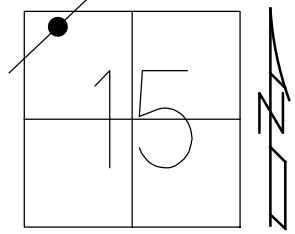

RECORD: P.I.
 SET IPIN
 SURVEY STA. 31+67.80
 CONST STA. 31+75.47
 FD 3/8" IPIN
 3/16/02, DCH
 FD 3/4" IPIN
 2" DOWN
 REF38
 11/22/17, DCH

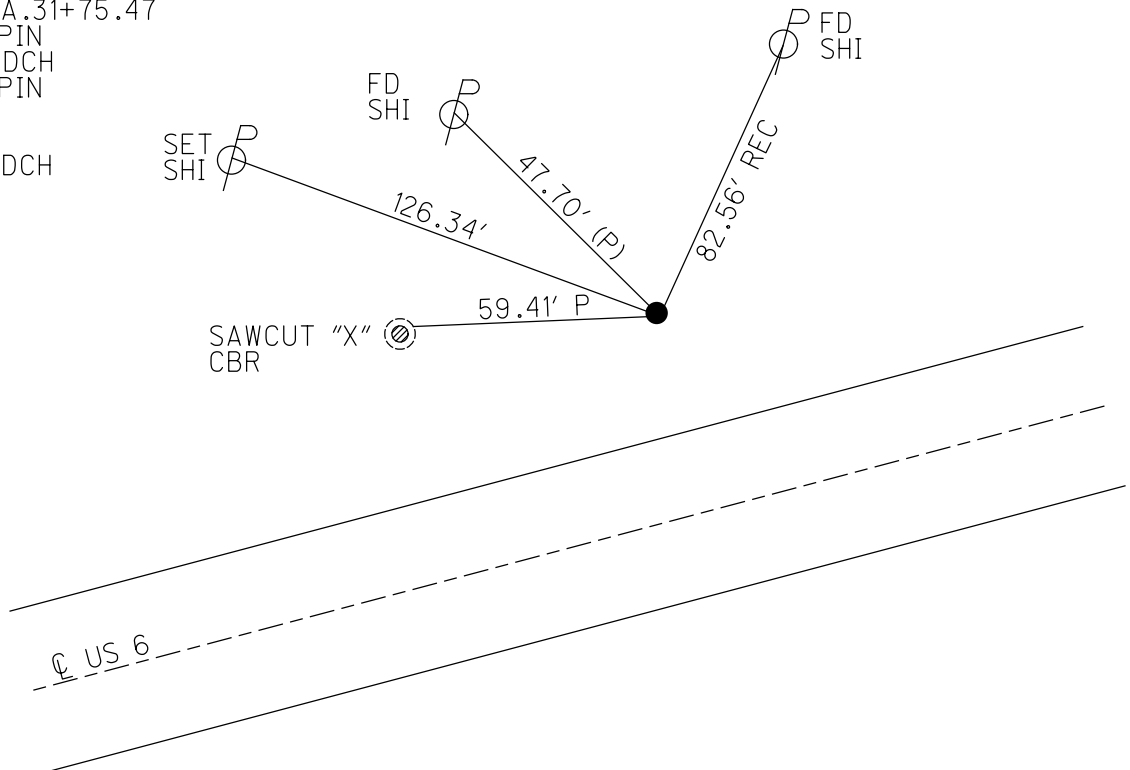

O.D.O.T. DISTRICT 2 SURVEY OFFICE (USE ONLY)

PERSONNEL _____ REFERENCE NO. 38 SHEET 3 OF 34
 NOTES LEU DATE 8/9/18 ROUTE US 6
 H.C. LEU WEATHER PTLY CLOUDY COUNTY SANDUSKY
 R.C. HAGEMeyer TEMP. 83° TOWNSHIP RILEY
 DWG BY AUBLE PID 95769 SECTION 15
 T 5 N R 16 E

TYPE MONUMENT 3/8" IPIN
~~ON SURFACE~~ - BELOW 2"
 OFFSET ☐ PAVEMENT 33.2' LT : ~~RT~~
21.7' TO LT EDGE PAVEMENT
 STATION: 1272+50

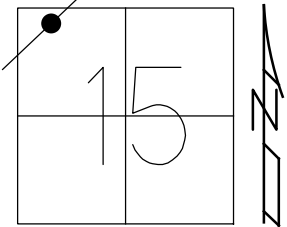

HORZ. DATUM: NAD83 (2011) GEOID: 2012A
 GRID: NORTHING: 632289.645 EASTING: 1830856.470

RECORD: P.I.
 SET IPIN
 SURVEY STA. 31+67.80
 CONST STA. 31+75.47
 FD 3/8" IPIN
 3/16/02, DCH
 FD 3/4" IPIN
 2" DOWN
 REF38
 11/22/17, DCH

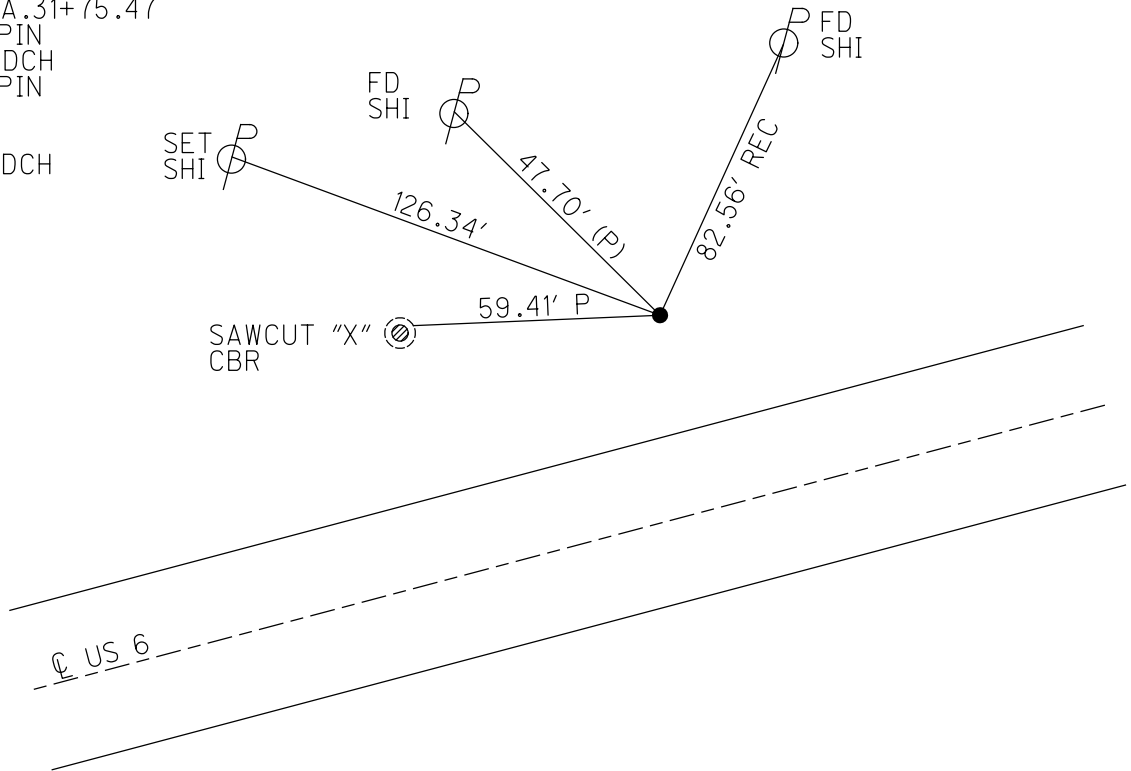

O.D.O.T. DISTRICT 2 SURVEY OFFICE (USE ONLY)

PERSONNEL _____ REFERENCE NO. 38 SHEET 3 OF 31
 NOTES ROUSOS DATE 03/16/02 ROUTE US 6
 H.C. VAN DUSEN WEATHER WINDY COUNTY SANDUSKY
 R.C. MOSSER TEMP. 28° TOWNSHIP RILEY
 _____ HOMAN _____ SECTION 15
 _____ T 5 N R 16 E

TYPE MONUMENT 3/8" IPIN
~~ON SURFACE~~ - BELOW _____
 LEFT - ☉ PAV'T - ~~RIGHT~~ _____
20' TO N EDGE PAVEMENT
 S.L.M. 1272+50
 GRID: NORTHING: _____ EASTING: _____

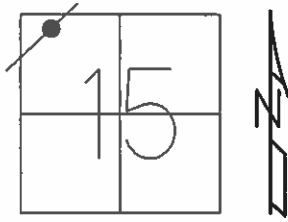

RECORD:
 PLAN INFORMATION:
 SET IRON ROD @ P1
 OF SURVEY (STA 31+67.80)
 & CONST (STA 31+75.47)

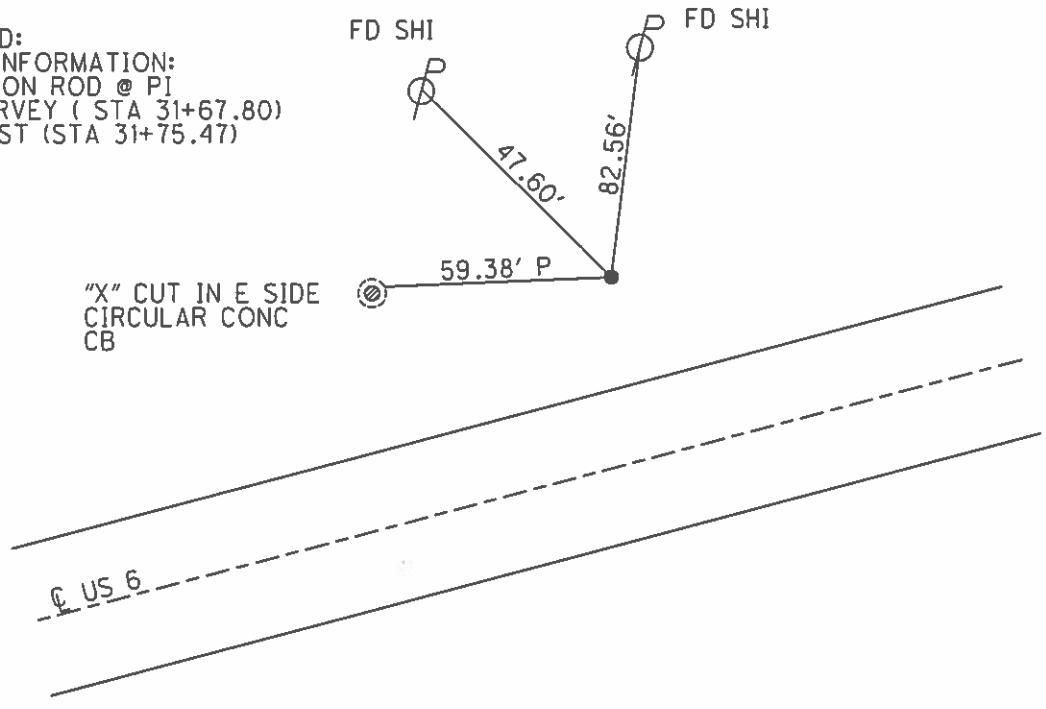

O.D.O.T. DISTRICT 2 SURVEY OFFICE

PERSONNEL

REFERENCE NO. 38

SHEET 4 OF 27

NOTES ROUSOS

DATE 3/16/02

ROUTE SR 6

H.C. VAN DUSEN

WEATHER WINDY

COUNTY SANDUSKY

R.C. MOSSER

TEMP. 28°

TOWNSHIP RILEY

HOMAN

SECTION 15

T5 N R16 E

TYPE MONUMENT 3/8" IRON ROD

~~ON SURFACE~~ - BELOW

~~LEFT - C PAVT - RIGHT~~

20' TO N EDGE PAVEMENT

S.L.M. 1272+50

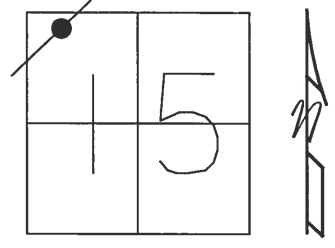

PLAN INFORMATION:
 SET IRON ROD @ P.I.
 OF SURVEY (STA. 31+67.80)
 & CONST. (STA 31+75.47)

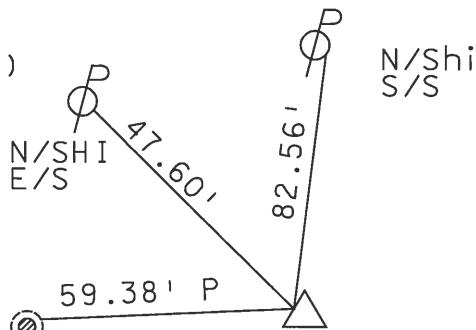

"X" CUT IN E. SIDE
 CIRCULAR CONC.
 C.B.

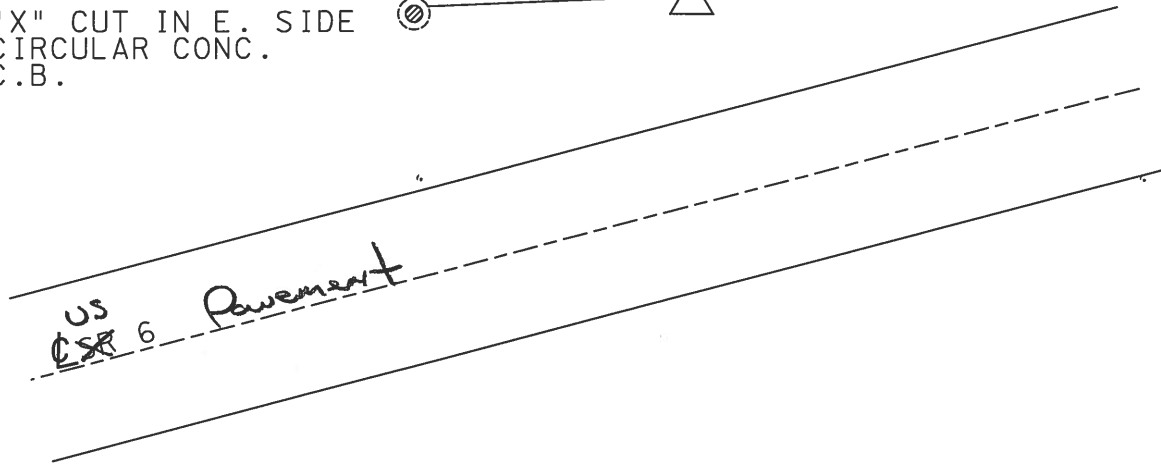

O.D.O.T. DISTRICT 2 SURVEY OFFICE

PERSONNEL _____

REFERENCE NO. _____

SHEET 16 OF 39

NOTES CHENEY

H.C. BARBOUR

R.C. GEYMAN

DATE 9-13-1991

WEATHER SUNNY

TEMP. 75°

ROUTE 6

COUNTY SANDUSKY

TOWNSHIP RILEY

SECTION 15

T 5 N R 16 E

TYPE MONUMENT ^{FD.} 3/8" IRON ROD

~~ON~~ SURFACE - BELOW _____

LEFT - & PAV'T. - RIGHT _____

20± S. TO N. EDGE PAVEMENT

S.L.M. 1272+50

38

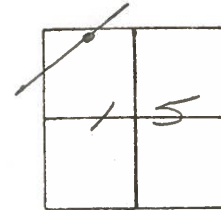

PLAN INFORMATION:

SET IRON ROD @ P.I.
OF SURVEY (STA. 31+67.80)
E. CONST. (STA. 31+75.47)

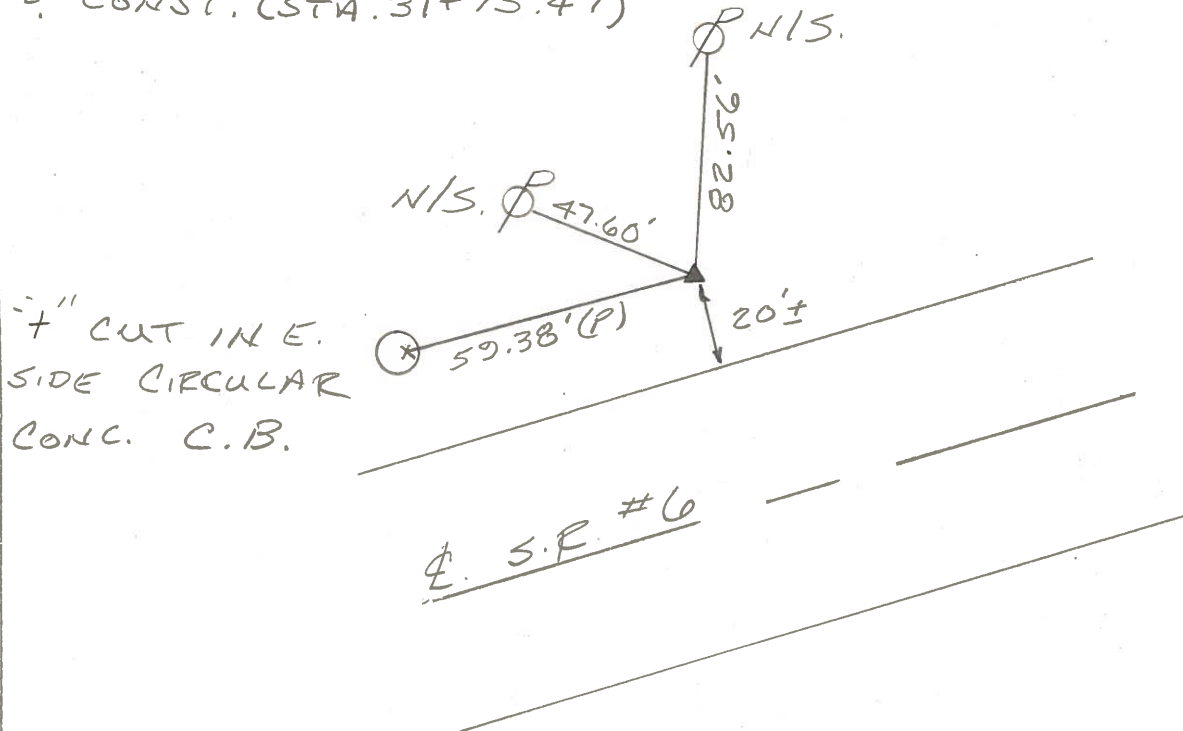

7" CUT IN E.
SIDE CIRCULAR
CONC. C.B.

PERSONNEL Cronin TITLE _____ PERSONNEL Schneider TITLE _____ COUNTY Sandusky DATE 7/28/75
 PERSONNEL Geyman TITLE _____ PERSONNEL Messer TITLE _____ S. R. #6 WEATHER sunny
 PERSONNEL _____ TITLE _____ PERSONNEL Barbour TITLE _____ SEC. "I" - Fremont East TEMP. 85°

DESCRIPTION Ties for Control Points JOB NO. _____

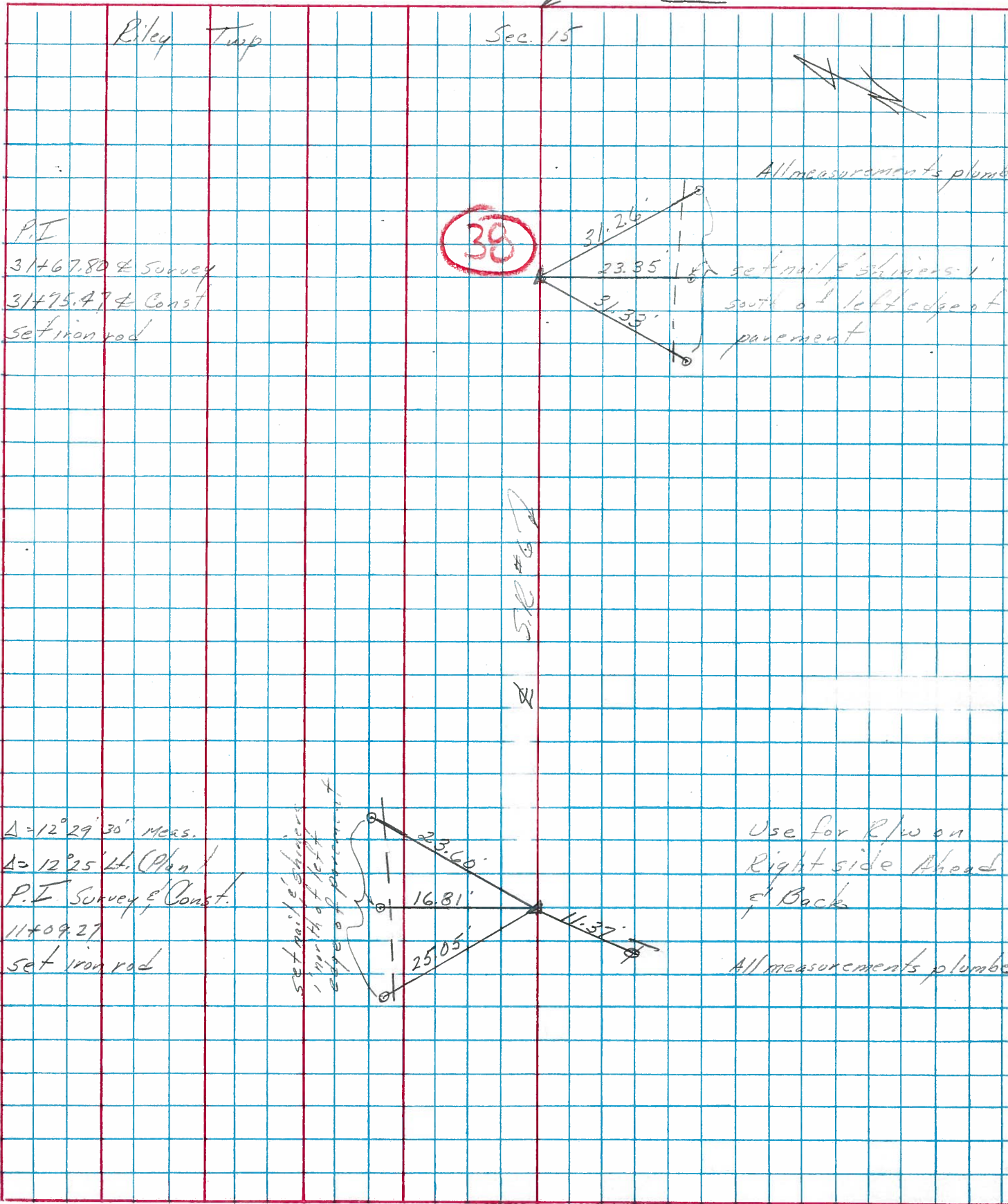

P.I.
 31467.80 Survey
 31475.47 Const
 set iron rod

$\Delta = 12^\circ 29' 30''$ Meas.
 $\Delta = 12^\circ 25' 44''$ (Plan)
 P.I. Survey & Const.
 11409.27
 set iron rod

set nail & shiners
 1' north of left
 edge of pavement

All measurements plumb
 set nail & shiners 1' south of left edge of pavement

Use for R/W on Right side Ahead of Back
 All measurements plumb