

O.D.O.T. DISTRICT 2 SURVEY OFFICE (USE ONLY)

PERSONNEL _____ REFERENCE NO. 48 SHEET 23 OF 34
 NOTES RHOADES DATE 11/20/23 ROUTE US 6
 H.C. AUBLE WEATHER WINDY COUNTY SANDUSKY
 R.C. MILLER TEMP. 41° TOWNSHIP TOWNSEND
 DWG BY RHOADES PID PAVETRAIN SECTION 9
 T 5 N R 17 E

TYPE MONUMENT MAG/WASHER
 ON SURFACE - ~~BELOW~~ ON
 OFFSET 11.9' TO RT EDGE PAVEMENT
 STATION: 1557+29

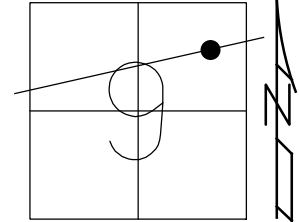

HORZ. DATUM: NAD83 (2011) GEOID: NAVD88 2018
 GRID: NORTHING: 636760.739 EASTING: 1858413.348

RECORD:
 FD P.K./WASHER
 3/16/02, DCH
 SET MAG/WASHER
 9-25-02, DCH
 FD MAG/WASHER
 REF 48
 11/23/17, DCH
 SET MAG/WASHER
 8-5-2019, JLL
 FD MAG/WASHER
 2/10/22, JFO
 SET MAG/WASHER
 11/20/23, DSA

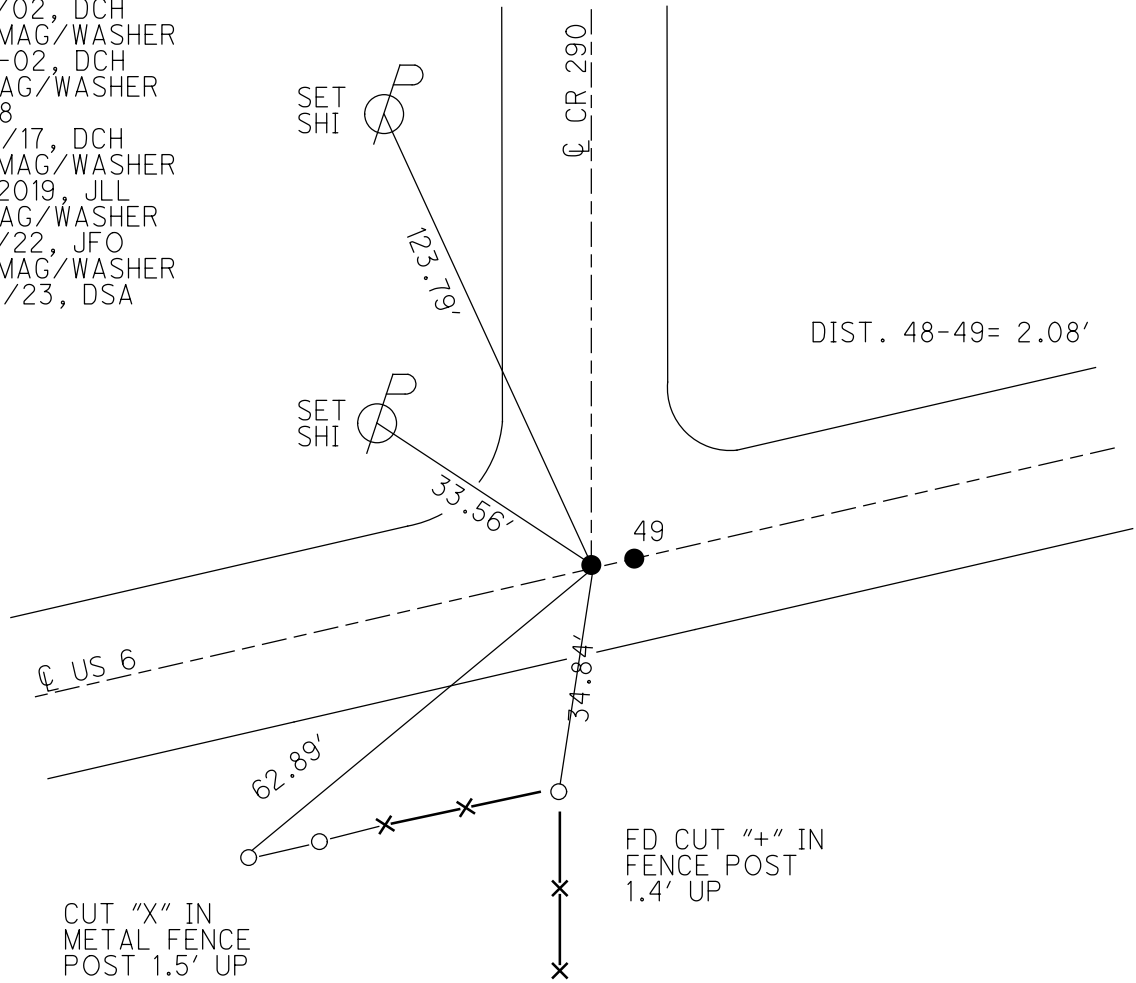

O.D.O.T. DISTRICT 2 SURVEY OFFICE (USE ONLY)

PERSONNEL	REFERENCE NO. <u>48</u>	SHEET <u>23</u> OF <u>34</u>
NOTES <u>LEU</u>	DATE <u>8/6/18</u>	ROUTE <u>US 6</u>
H.C. <u>LEU</u>	WEATHER <u>HOT</u>	COUNTY <u>SANDUSKY</u>
R.C. <u>HAGEMeyer</u>	TEMP. <u>89°</u>	TOWNSHIP <u>TOWNSEND</u>
DWG BY <u>AUBLE</u>	PID <u>95769</u>	SECTION <u>9</u>
		T <u>5</u> N R <u>17</u> E

TYPE MONUMENT MAG NAIL
 ON SURFACE - ~~BELOW~~ ON
 OFFSET \varnothing PAVEMENT 0.3' LT : RT
11.9' TO RT EDGE PAVEMENT
 STATION: 1557+29

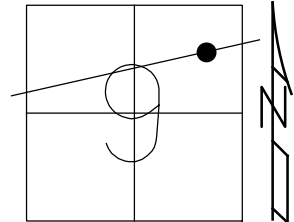

HORZ. DATUM: NAD83 (2011) GEOID: 2012A
 GRID: NORTHING: 636760.739 EASTING: 1858413.348

RECORD:
 FD P.K./WASHER
 3/16/02, DCH
 SET MAG/WASHER
 9-25-02, DCH
 FD MAG/WASHER
 REF48
 11/23/17, DCH
 SET MAG/WASHER
 8-5-2019, JLL
 FD MAG/WASHER
 2/10/22, JFO

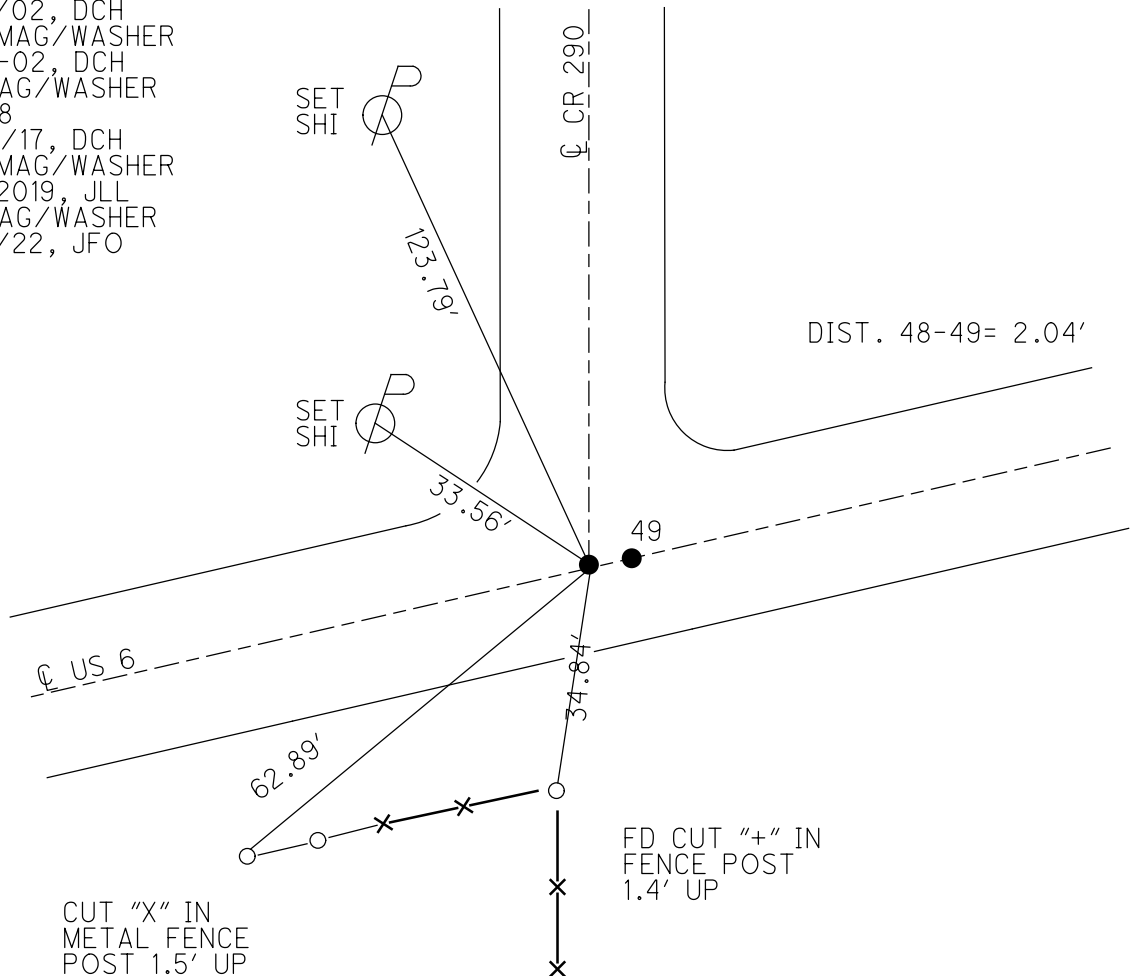

O.D.O.T. DISTRICT 2 SURVEY OFFICE (USE ONLY)

PERSONNEL	REFERENCE NO. <u>48</u>	SHEET <u>23</u> OF <u>34</u>
NOTES <u>LEU</u>	DATE <u>8/6/18</u>	ROUTE <u>US 6</u>
H.C. <u>LEU</u>	WEATHER <u>HOT</u>	COUNTY <u>SANDUSKY</u>
R.C. <u>HAGEMEYER</u>	TEMP. <u>89°</u>	TOWNSHIP <u>TOWNSEND</u>
DWG BY <u>AUBLE</u>	PID <u>95769</u>	SECTION <u>9</u>
		T <u>5</u> N R <u>17</u> E

TYPE MONUMENT MAG NAIL
 ON SURFACE - ~~BELOW~~ ON
 OFFSET ☉ PAVEMENT 0.3' LT : RT
11.9' TO RT EDGE PAVEMENT
 STATION: 1557+29

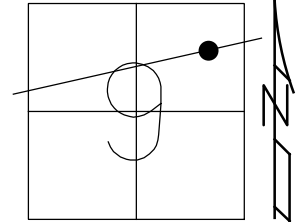

HORZ.DATUM: NAD83 (2011) GEOID: 2012A
 GRID: NORTHING: 636760.739 EASTING: 1858413.348

RECORD:
 FD P.K./WASHER
 3/16/02, DCH
 SET MAG/WASHER
 9-25-02, DCH
 FD MAG/WASHER
 REF48
 11/23/17, DCH
 SET MAG/WASHER
 8-5-2019, JLL

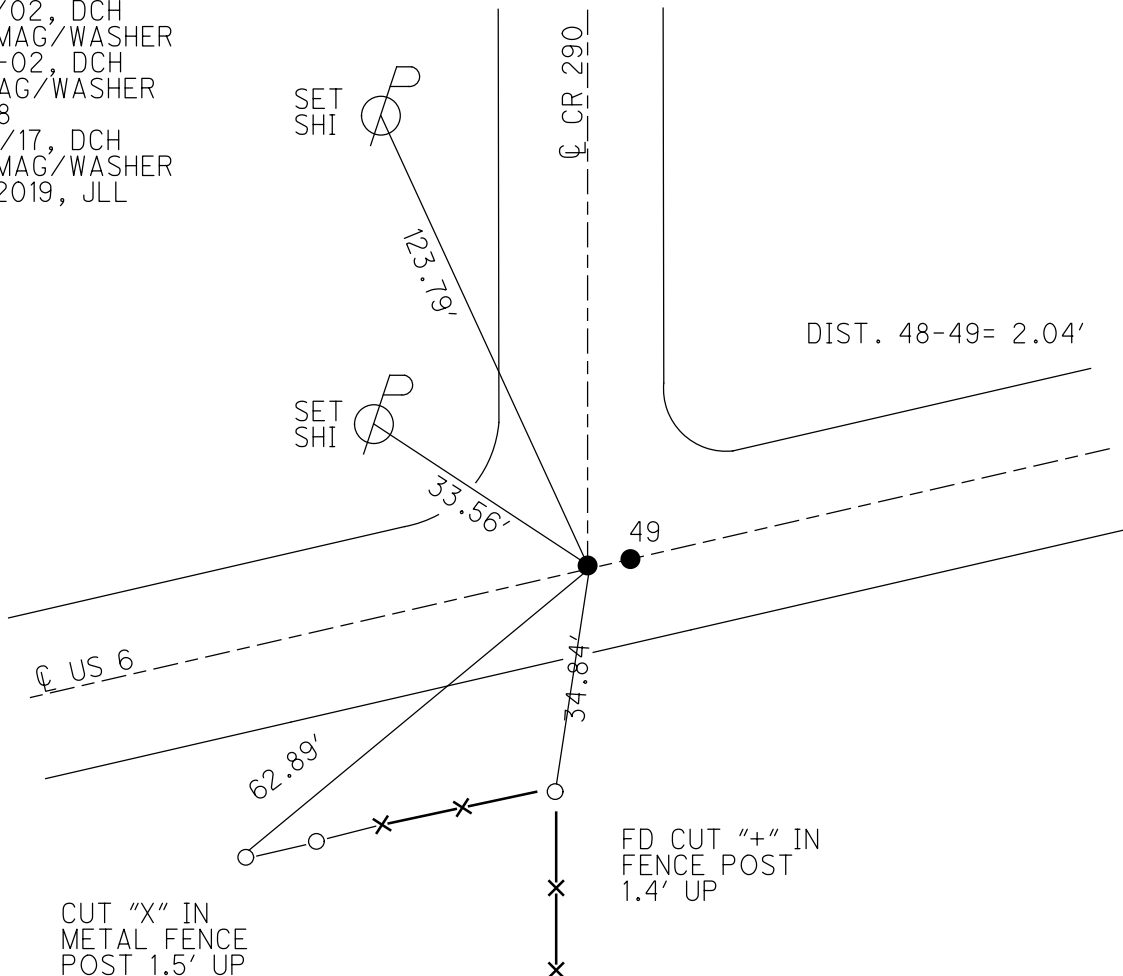

O.D.O.T. DISTRICT 2 SURVEY OFFICE (USE ONLY)

PERSONNEL	REFERENCE NO.	<u>48</u>	SHEET	<u>21</u>	OF	<u>31</u>
NOTES	ROUSOS	DATE	<u>03/16/02</u>	ROUTE	<u>US 6</u>	
H.C.	VAN DUSEN	WEATHER	<u>WINDY</u>	COUNTY	<u>SANDUSKY</u>	
R.C.	MOSSER	TEMP.	<u>28°</u>	TOWNSHIP	<u>TOWNSEND</u>	
	HOMAN			SECTION	<u>9</u>	
				T. <u>5</u> N	R. <u>17</u> E	

TYPE MONUMENT PK/WASHER
 ON SURFACE - BELOW -
~~LEFT~~ - ☉ PAV'T - RIGHT 0.4'
11.9' TO RT EDGE PAVEMENT
 S.L.M. 1557+29
 GRID: NORTHING: - EASTING: -

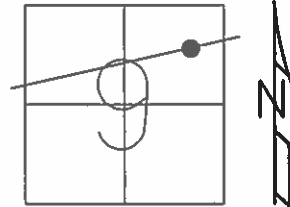

RECORD:
 SET MAG/WASHER
 9-25-02
 DCH

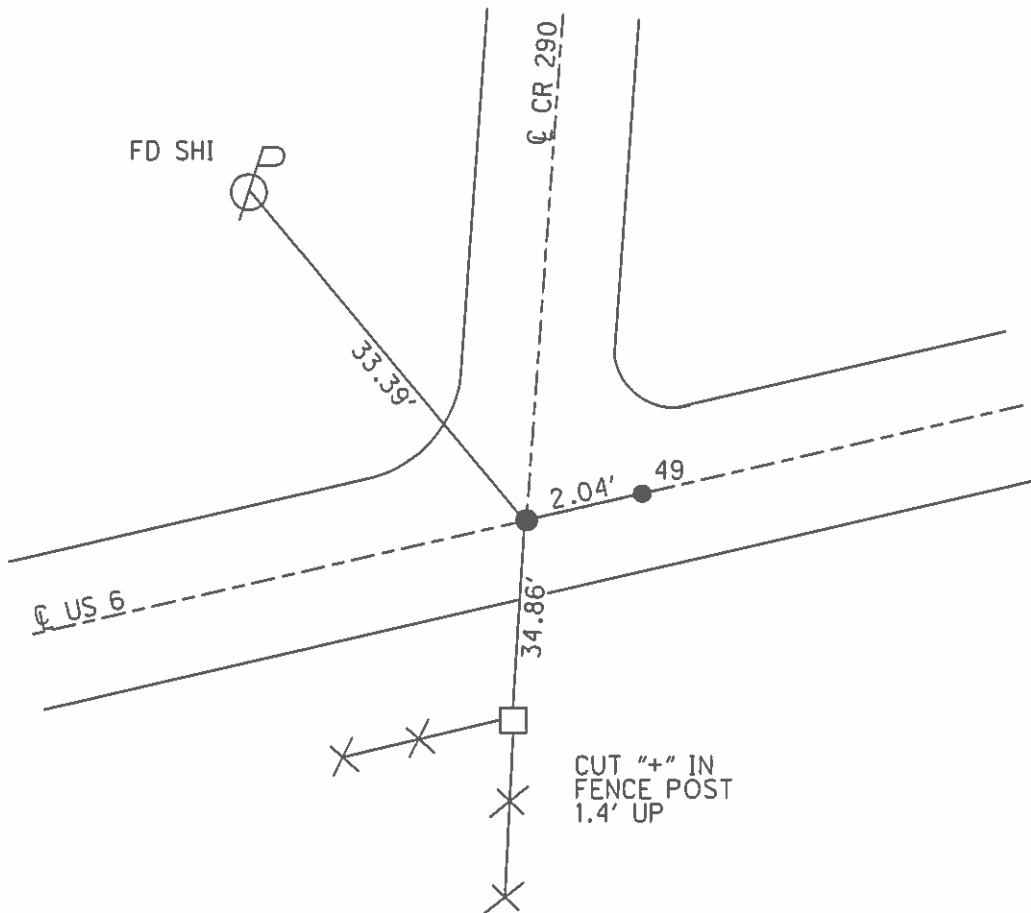

O.D.O.T. DISTRICT 2 SURVEY OFFICE

PERSONNEL

NOTES ROUSOS
 H.C. NAN DUSEN
 R.C. MOSSER
HOMAN

REFERENCE NO. 48-49

DATE 3-16-02
 WEATHER WINDY
 TEMP. 28°

SHEET 18 OF 27

^{U.S.} ROUTE SR 6
 COUNTY Sandusky
 TOWNSHIP Townsend
 SECTION 9
T5 N R17 E

TYPE MONUMENT PK/Washer (ORIGIN UNKNOWN)
 ON SURFACE - BELOW _____
 LEFT - Q PAV'T - RIGHT .4' RT
11.9' TO RT EDGE PAVEMENT
 S.L.M. 1557+29

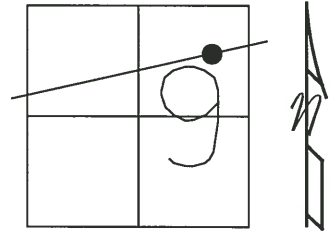

Set Mag Nails & Washers
 9-25-02
 DCH

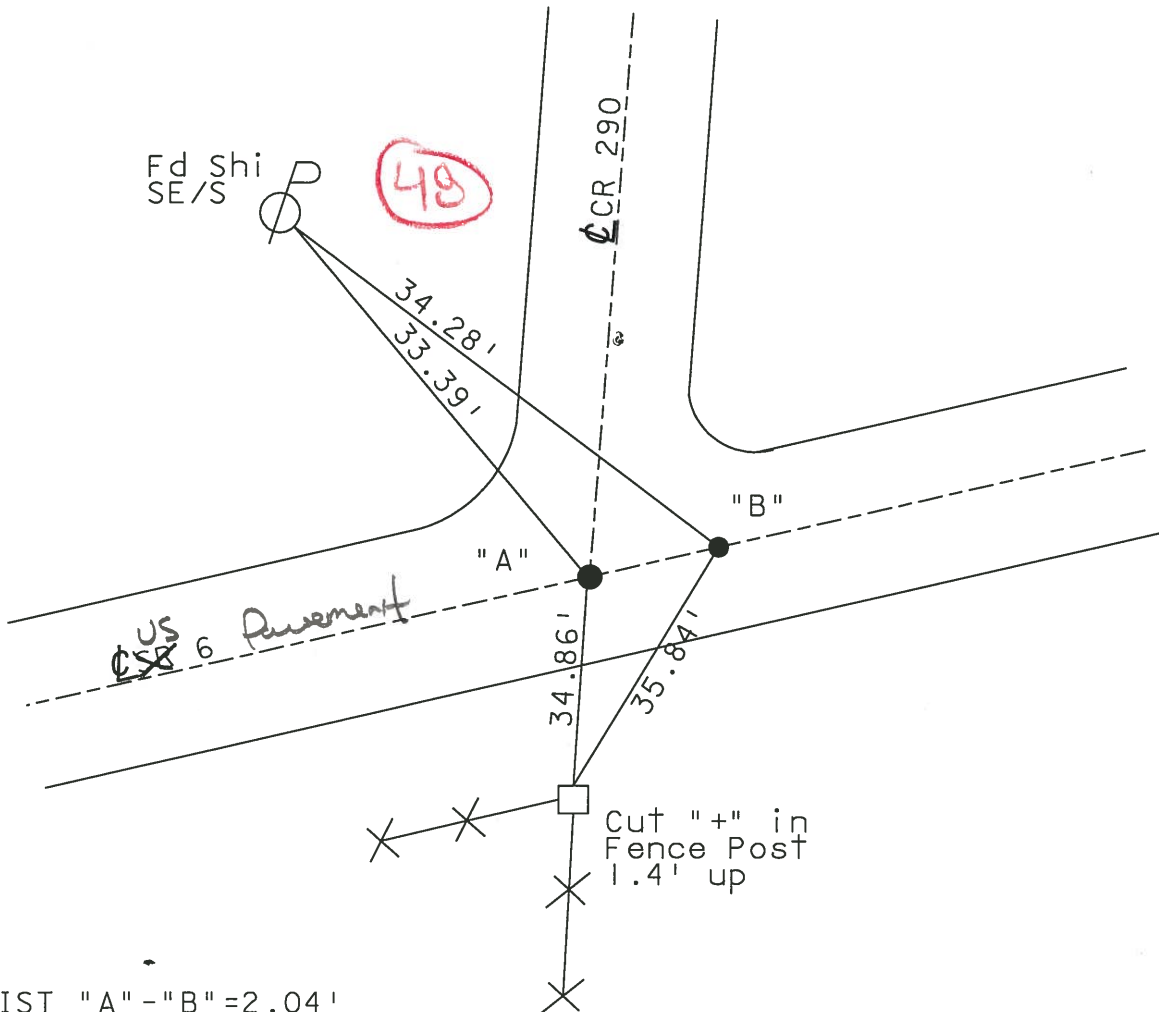

DIST "A" - "B" = 2.04'

O.D.O.T. DISTRICT 2 SURVEY OFFICE

PERSONNEL

REFERENCE NO. _____

SHEET 30 OF 32

NOTES RIPPLE

H.C. BARBOUR

DATE 10-3-1991

ROUTE 6

R.C. GEYMAN

WEATHER —

COUNTY SANDUSKY

TEMP. 75°

TOWNSHIP TOWNSEND

SECTION 9

T5N R17E

TYPE MONUMENT PK/WASHER

~~ON SURFACE~~ - BELOW P.K.

LEFT - ☉ PAV'T. - RIGHT —

— TO — EDGE PAVEMENT

S.L.M. 1557+29

48

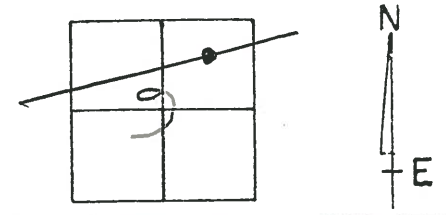

ORIGIN UNKNOWN

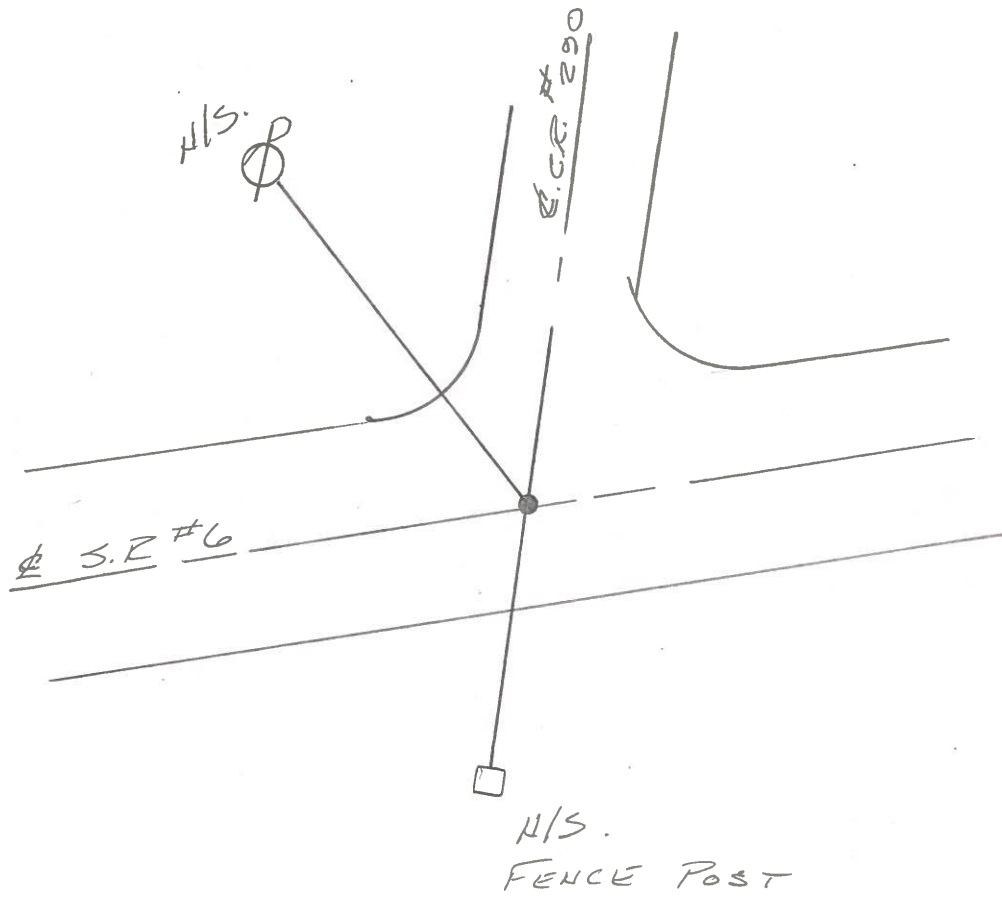

O.D.O.T. DISTRICT 2 SURVEY OFFICE

PERSONNEL _____

REFERENCE NO. _____

SHEET _____ OF _____

NOTES RIPPLE

H.C. BARBOUR

R.C. GEYMAN

DATE _____

WEATHER _____

TEMP. _____

ROUTE SR.#6

COUNTY SANDUSKY

TOWNSHIP _____

SECTION _____

T. _____ R. _____

TYPE MONUMENT P.K. Nail

ON SURFACE - BELOW _____

LEFT- & PAV'T. - RIGHT _____

_____ TO _____ EDGE PAVEMENT

S.L.M. _____

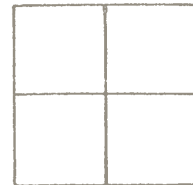

48

1557+29

4/03/91
57°

& CR. 290

34.21

32.53

Fence Post

10/03/91

RIPPLE

BARBOUR

GEYMAN

SET P.K. NAIL & SHINER

Temp 74°