

LOCATION PLAN

SANDUSKY COUNTY ROUTE #12 (191)

DEPARTMENT OF HIGHWAYS

STATE OF OHIO

I hereby certify this to be a true and correct plotting of the centerline of survey as determined by the Department of Highways.
 Date 9-24-56
 George H. Plesner
 Division Engineer

Received
 Recorded
 Plat Book
 Signed
 Fee

Signed
 Date

1 of 2 sheets

1956

Pocket & Field Book

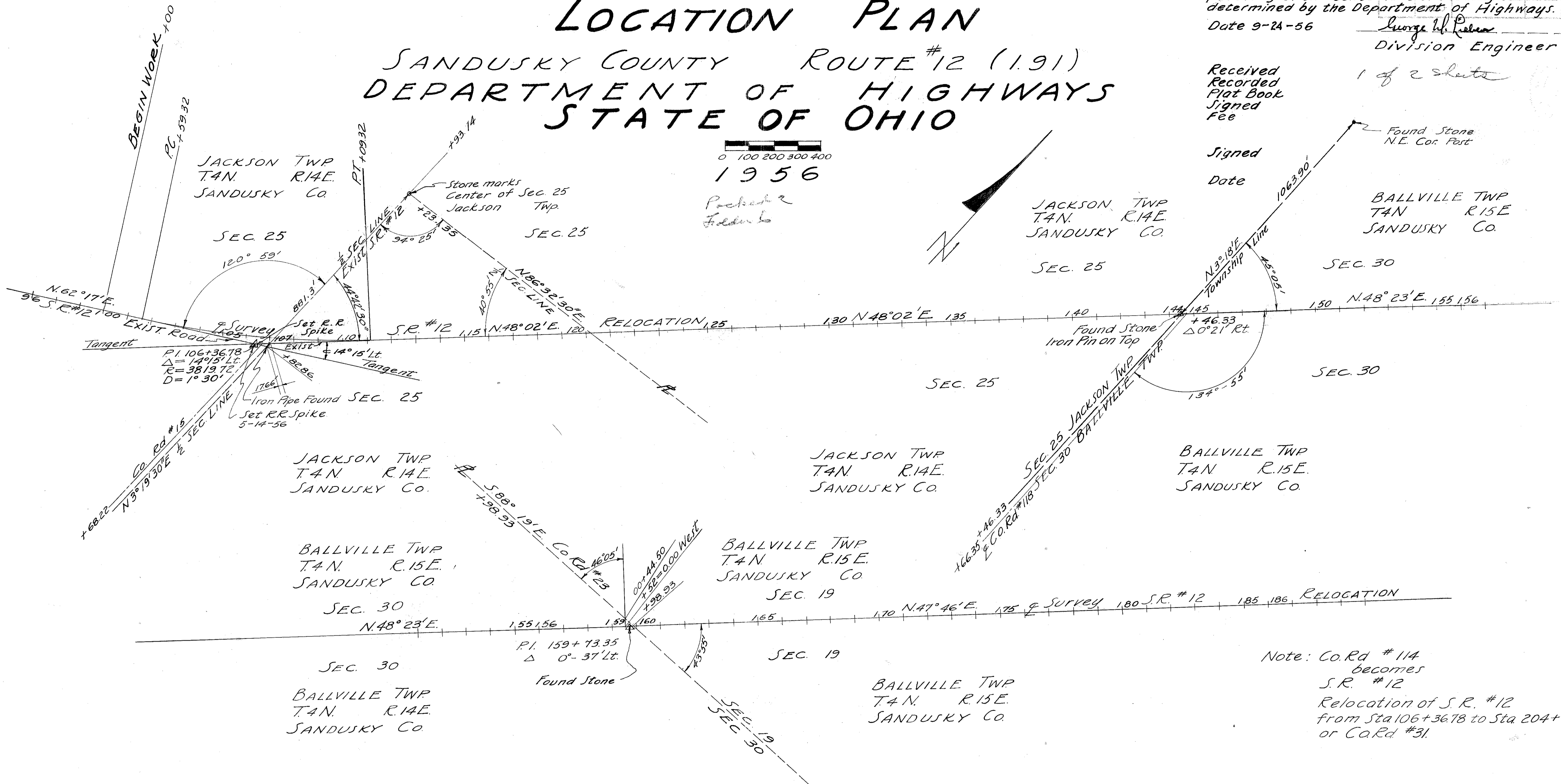
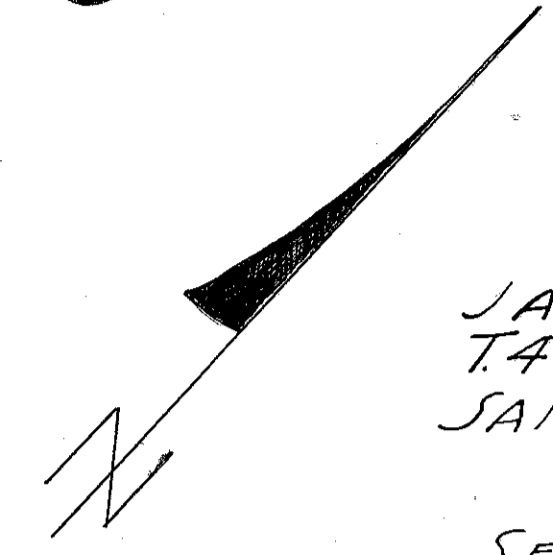

Note: Co. Rd #114 becomes S.R. #12
 Relocation of S.R. #12 from Sta 106+36.78 to Sta 204+04 or Co. Rd #31.

Center Line Reference Monuments shall be set Before or After Construction

PC	PT	R/W Line	R/W Line	R/W Line	R/W Line	R/W Line	R/W Line	R/W Line	R/W Line	R/W Line	R/W Line	R/W Line	R/W Line	R/W Line
101+59.32	111+09.32	118+00	123+00	128+00	133+00	138+00	143+00	148+00	153+00	157+00	163+00	173+00	183+00	

Within Three Feet Inside R/W Line

L. H. Plesner

R5012 #3 F-10

Recorded 11/1/56
Plat Book Vol 9, Page 58
#200

Curve Data of Survey Co. Rd. #114 & 31
 P.I. 197+77.18
 $\Delta = 45^\circ 27' \text{ Rt.}$
 $\Delta_c = 25^\circ 27'$
 $\theta = 10^\circ 00'$
 L.T. = 267.09
 S.T. = 133.72
 $L_s = 400'$
 $X_c = 398.78'$
 $Y_c = 23.22'$
 $D_c = 5^\circ$
 $L_c = 509'$
 $T_s = 682.18'$
 $E_s = 102.8'$
 $T_s = 190.95'$
 $S_c = 194+95$
 $C.S. = 200+04$
 $S.T. = 204+04$

BALLVILLE TWP
T.4N. R.15E.
SANDUSKY CO.

BALLVILLE TWP
T.4N. R.15E.
SANDUSKY CO.

P.K. Nail & Shiner =
0+00 on Co Rd #31
 $\Delta = 0^\circ 08' \text{ Fwd}$

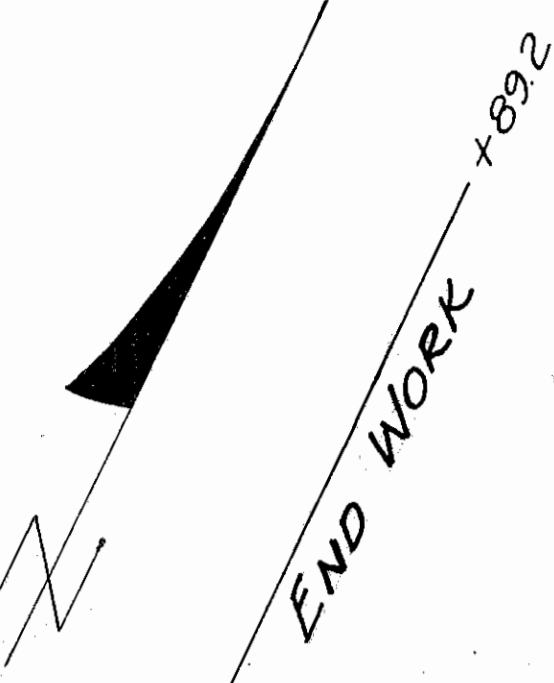

Curve Data R/W Line or Exist. Rd.
 P.I. Sta 197+77.18
 $\Delta = 45^\circ 27' \text{ Rt.}$
 $D = 14^\circ$
 $T = 171.4'$
 $R = 409.26'$
 $L = 324.64'$
 $E = 37.44'$

BALLVILLE TWP
T.4N. R.15E.
SANDUSKY CO.

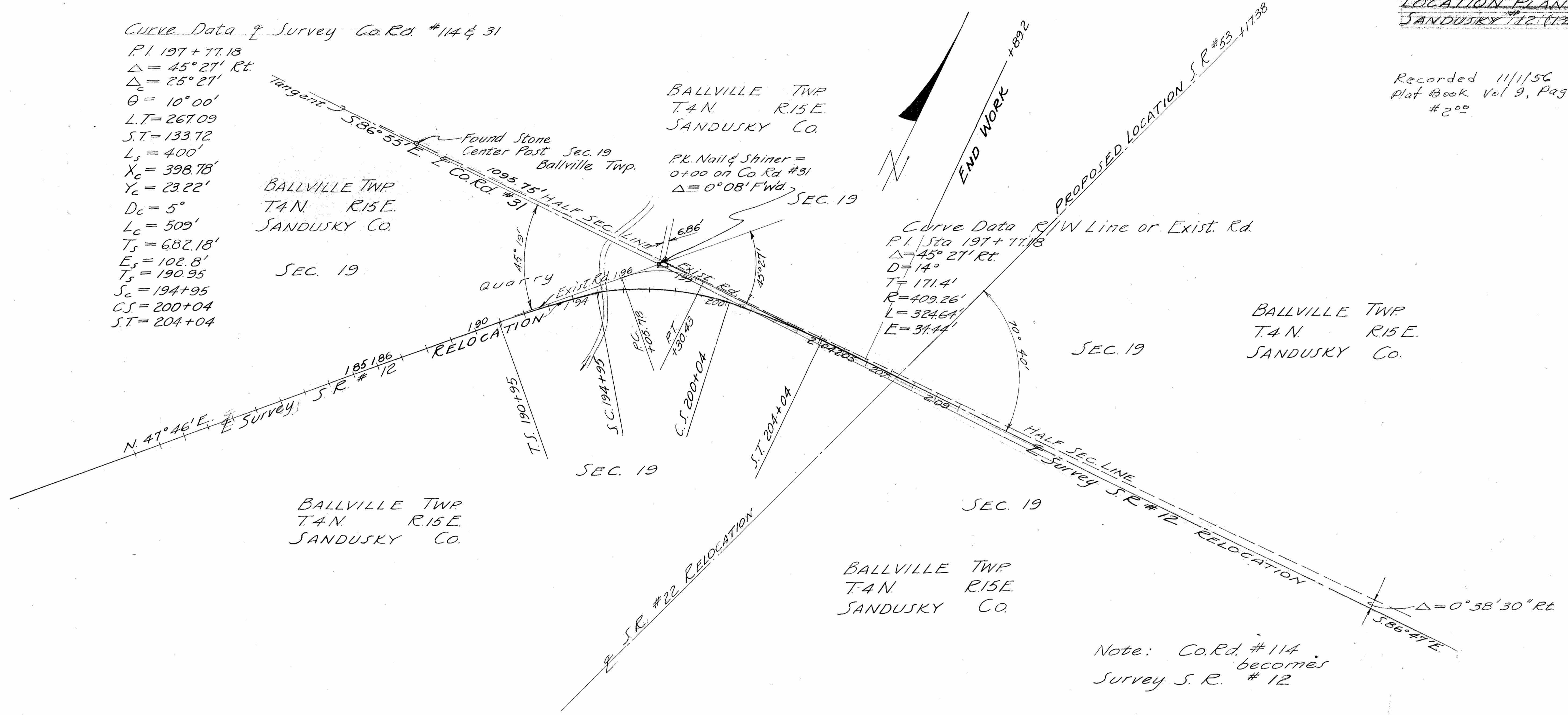

BALLVILLE TWP
T.4N. R.15E.
SANDUSKY CO.

BALLVILLE TWP
T.4N. R.15E.
SANDUSKY CO.

Center Line Reference Monuments shall be set Before or After Construction

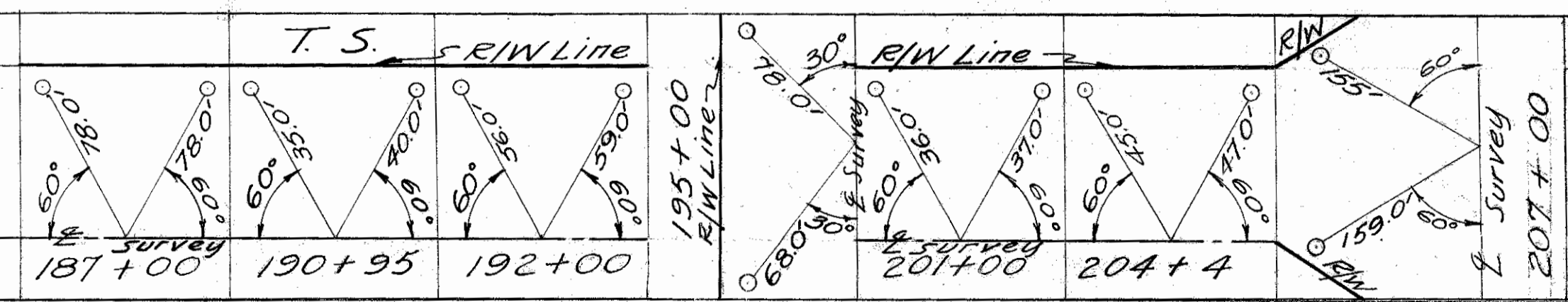

Within Three Feet of the R/W Line

S.H. 22 Relocation (Jackson & Ballville Twp)

7-001 Form July 1997

SANDUSKY COUNTY
SAN-12-1.91
NUMBER OF OWNERS 16

FED. RD. DIVISION	STATE	PROJECT	TYPE FUNDS
2	OHIO	F-257(2)	

39
15

SANDUSKY COUNTY
 SAN-12-1.91
 R/W PLANS

PAR. No.	OWNER	AREA	BLDG	SHEET No.	REMARKS
12	MELVIN W. & NORMA REIF	0.290		10	
13	" " " "	0.228		10	
14	JOHN SCHELB	0.123		10	
15	FORREST D. LONGANBACH	0.180		10	
16	WARREN L. & ALTA MAE LEE MASTER	0.257		10	
17	LOLA M. LONGANBACH	0.180		10	
18	CARL E. BRUBAKER	0.112		10	
19	" " " "	0.086		10	
20	JOHN SCHELB	0.337		40 41	
21	" " " "	0.219		40 41	
21-WA	" " " "				WORK AGREEMENT
22	CARL BRUBAKER	0.025		41	
22-A	" " " "	0.038		41	
23	WILLARD J. & BEVA M. HULL	0.000		41	
24	" " " " " "	0.052		41	
25	LON OVERMYER	0.013		41 42	
25-X	" " " "	0.135		41 42	CHANNEL EASEMENT
26	" " " "	0.113		41 42	
27	CARL E. & DOROTHY BRUBAKER	0.109		42	
28	BYRON L. & GUETHA M. OVERMYER	0.177		42	
29	LAWRENCE C. FEIGHNER	0.782		42	
30	THE FREMONT KRAUT CO.	1.026		42 43	
31	" " " "	0.631		42 43	
31-WA	" " " "			43	WORK AGREEMENT
33	RALPH GRUBS	0.396	YES	43	
34	LELAND FOSTER	1.383		43	
34-X	" " " "	0.201		43	CHANNEL EASEMENT
36	FRANCIS & LENORA LEVEL	0.083		43	

Sec. 25 Jackson Twp T4N-R14E

PI = Sta 106+36.78
Δ = 14°15' Lt.
D = 1°30' R = 3819.77
R = 3819.72' D = 1°30'
T = 477.46' T = 477.46'
E = 29.73' E = 29.73'
L = 950.0' L = 950.0'

FED. RD. DIVISION	STATE	PROJECT	TYPE FUNDS
2	OHIO	F-251(2)	

40
15

SANDUSKY COUNTY
JAN-12-1991
R/W PLANS

MELVIN W. & NORMA J. REIF

JOHN SCHELB

FORREST D. LONGANBACH

MELVIN W. & NORMA J. REIF

Sec. 25 Jackson Twp T4N-R14E

Sec. 25 Jackson Twp T4N-R14E

CARL E. BRUBAKER
EMMA J. BRUBAKER - Life Estate

JOHN SCHELB

JOHN SCHELB

WARREN L. & ALTA MAE LEEMASTER

LOLA M. LONGANBACH

JOHN SCHELB

Sec. 25 Jackson Twp T4N-R14E

Drawn
July 1997

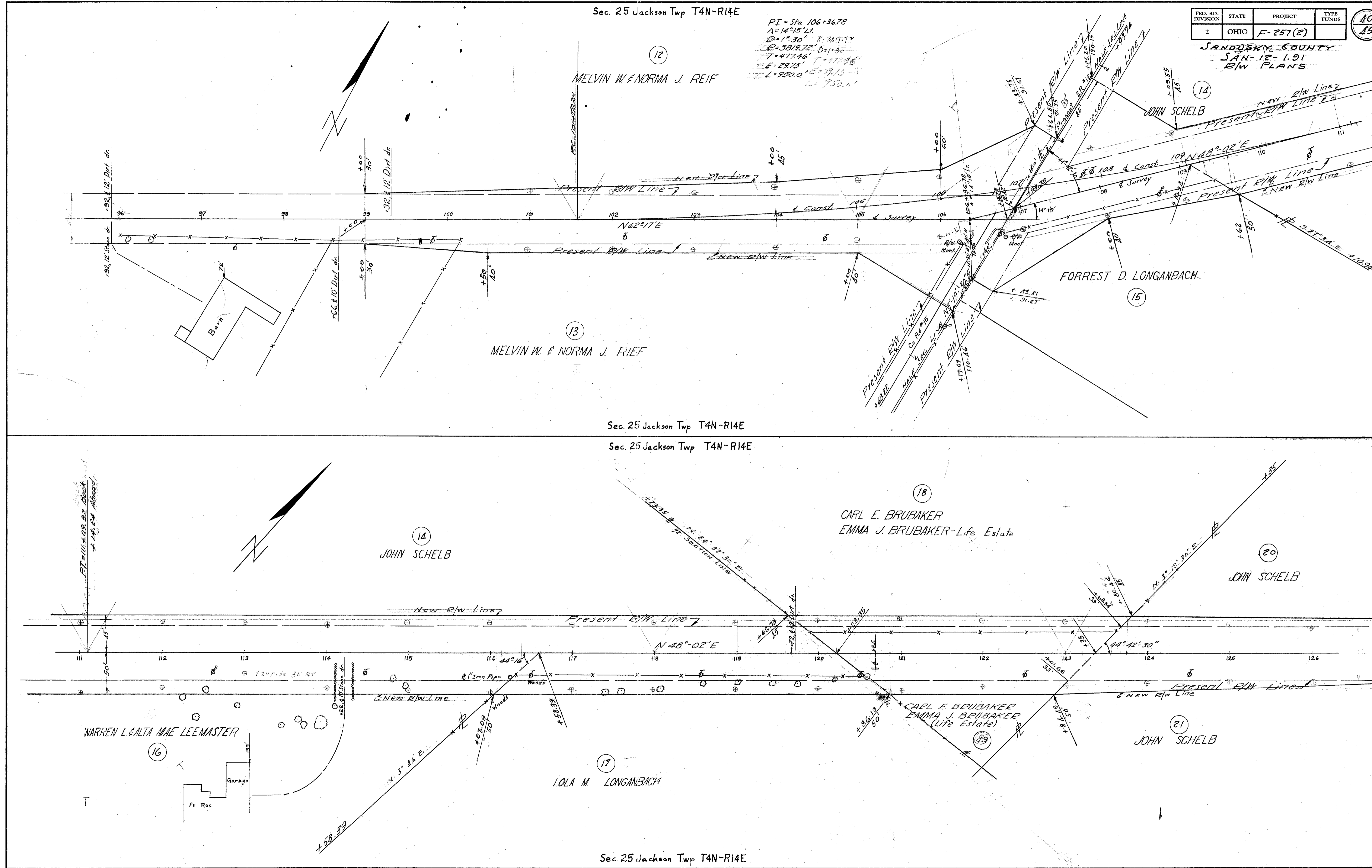

FED. RD. DIVISION	STATE	PROJECT	TYPE FUNDS
2	OHIO	F-257(2)	

41
15

SANDUSKY COUNTY
JAN-12-191
R/W PLANS

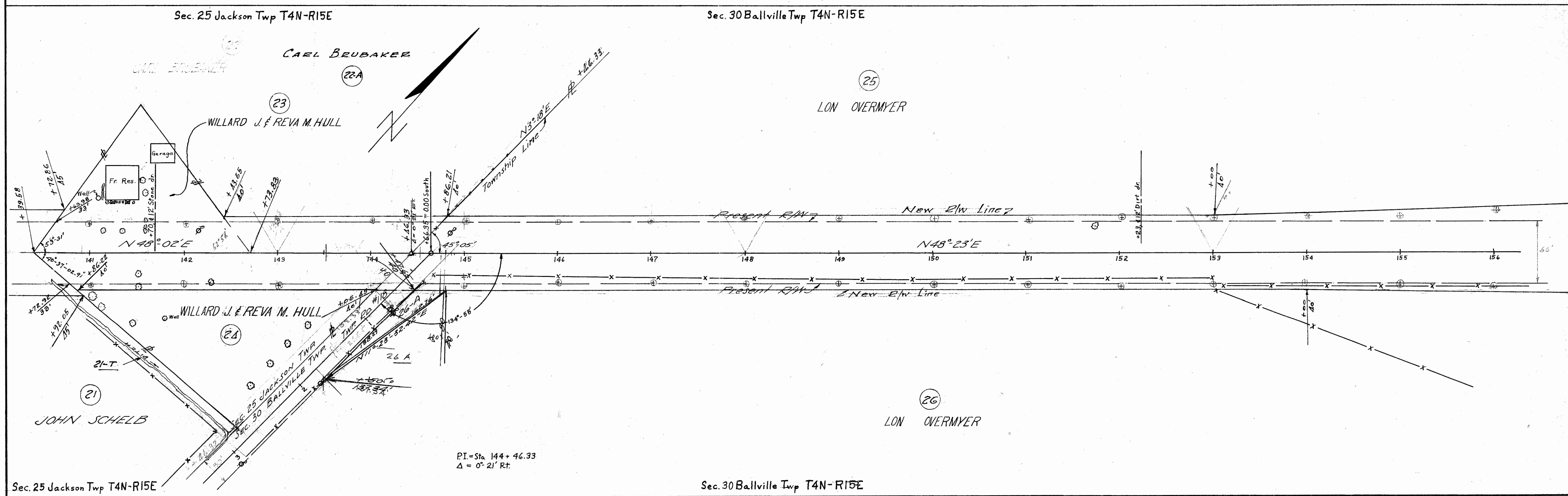
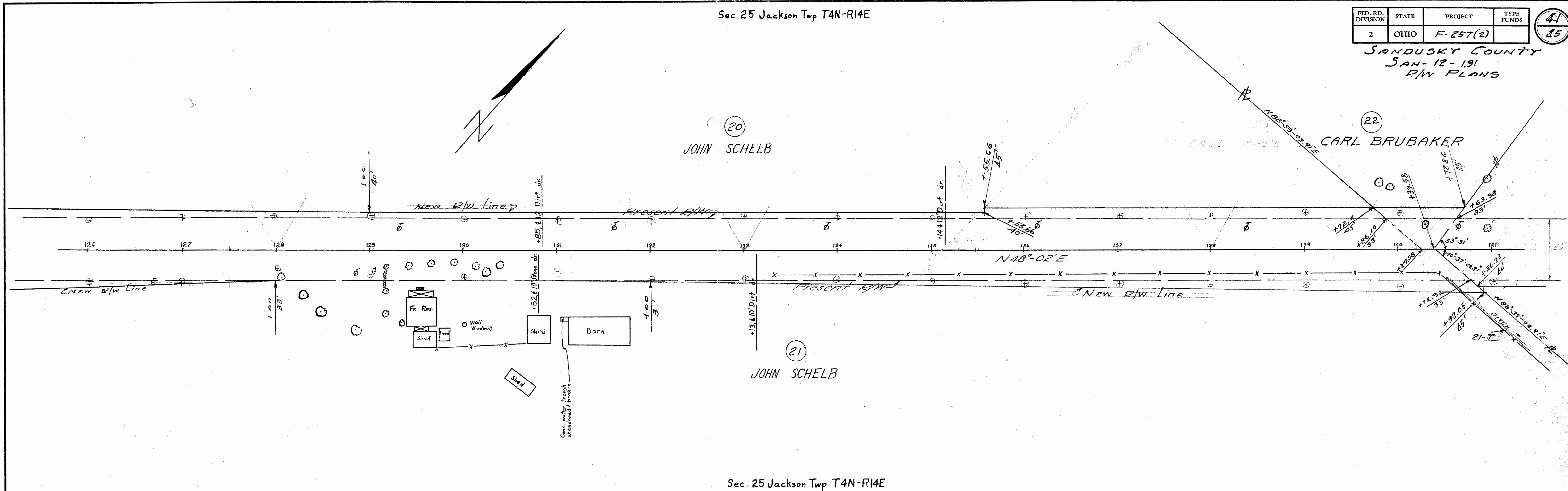

Scanned
July 1977

Scanned July 1997

Sec. 30 Ballville T4N-R15E

PI = Sta. 159 + 73.35
Δ = 0°-37' Lt.

Sec. 19 Ballville Twp. T4N-R15E

FED. RD. DIVISION	STATE	PROJECT	TYPE FUNDS
2	OHIO	F25T-2	

42
45

SANDUSKY COUNTY
SAN-12-131
SAL R/W PLANS

(29)
LAWRENCE C. FEIGNER

(25)
LON OVERMYER

(27)
CARL E. & DORTHY BRUBAKER

(28)
BYRON L. & GURTHA M. OVERMYER

(31)
THE FREMONT KRAUT COMPANY

(26)
LON OVERMYER

Sec. 30 Ballville Twp T4N-R15E

Sec. 19 Ballville Twp T4N-R15E

Sec. 19 Ballville Twp. T4N-R15E

(29)
LAWRENCE C. FEIGNER

(30)
THE FREMONT KRAUT COMPANY

(31)
THE FREMONT KRAUT COMPANY

Sec. 19 Ballville Twp T4N-R15E

SAN-3

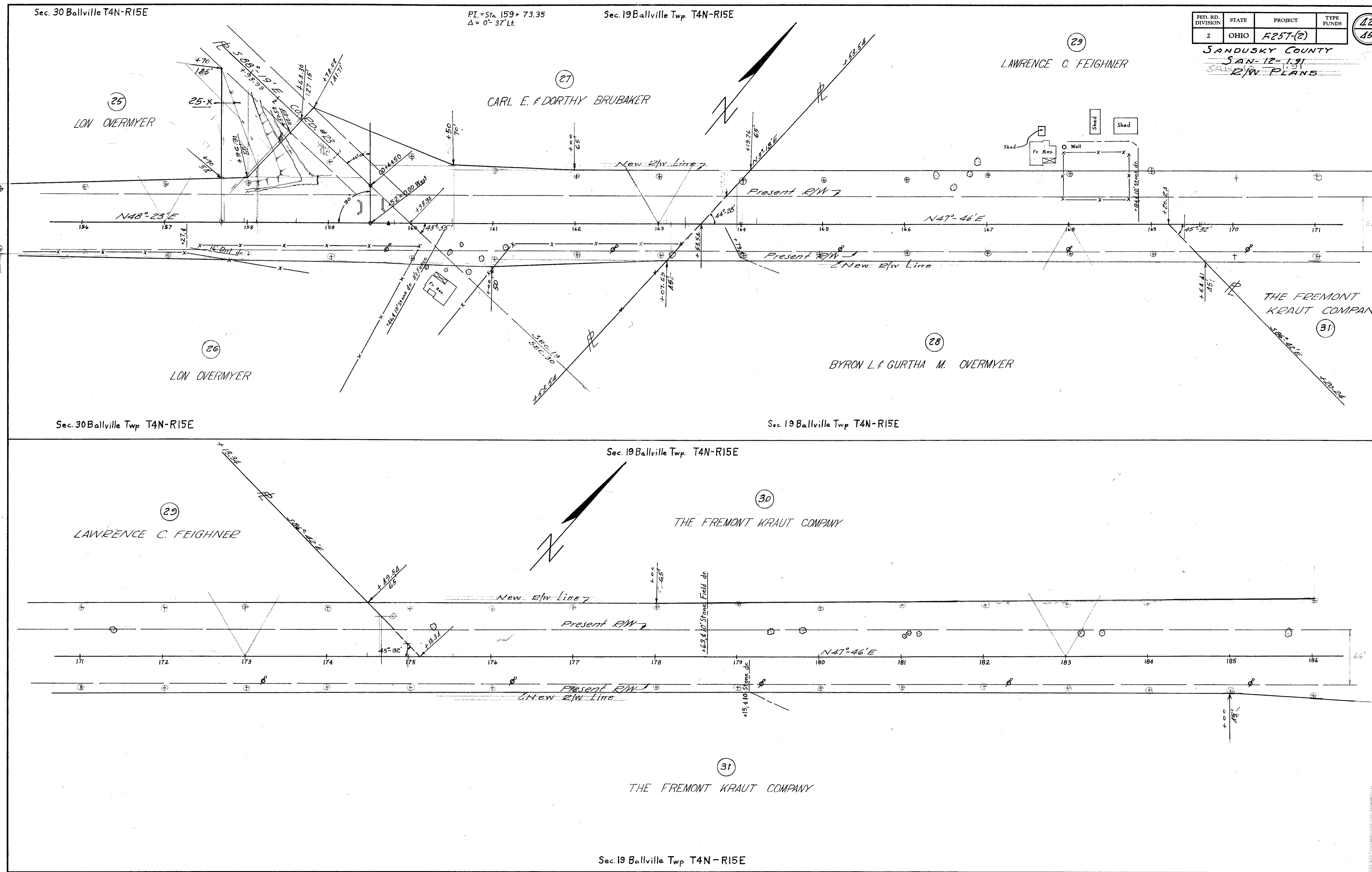

Scanned
July 1997

CURVE DATA - SURVEY
PI = 191+77.18 Δ = 25°21' Δ = 15°21' RT.
D = 10°00' L.T. = 267.09' S.T. = 193.72'
L3 = 100' Xc = 998.78' Yc = 23.22'
ΔC = 5° Δc = 509' T3 = 682.18' E3 = 102.8'
T3 = 130+95 SC = 194+95
C3 = 200+04 ST = 20+04

Sec. 19 Ballville Twp. T4N-R15E

FED. RD. DIVISION	STATE	PROJECT	TYPE FUNDS
2	OHIO	F-257(2)	

SANDUSKY COUNTY
JAN. 12. 191
R/W PLANS

13
15

33 RALPH GRUBS

KENNETH G. & MARY M. WINTER

35

CURVE DATA - SURVEY
PI = Sta. 197+77.18
Δ = 45°21' RT.
D = 14°
T = 171.4'
L = 409.26'
E = 322.62'
PC = 196+05.78
PT = 199+30.43

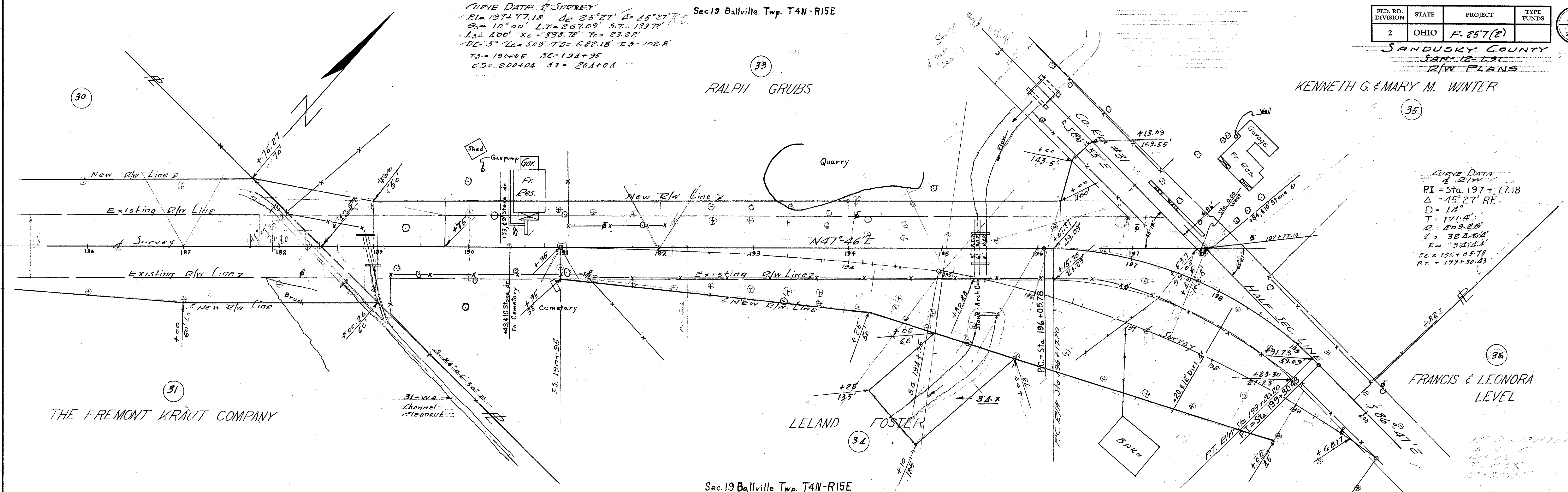

31 THE FREMONT KRAUT COMPANY

34 LELAND FOSTER

36 FRANCIS & LEONORA LEVEL

Sec. 19 Ballville Twp. T4N-R15E

Sec. 19 Ballville Twp. T4N-R15E

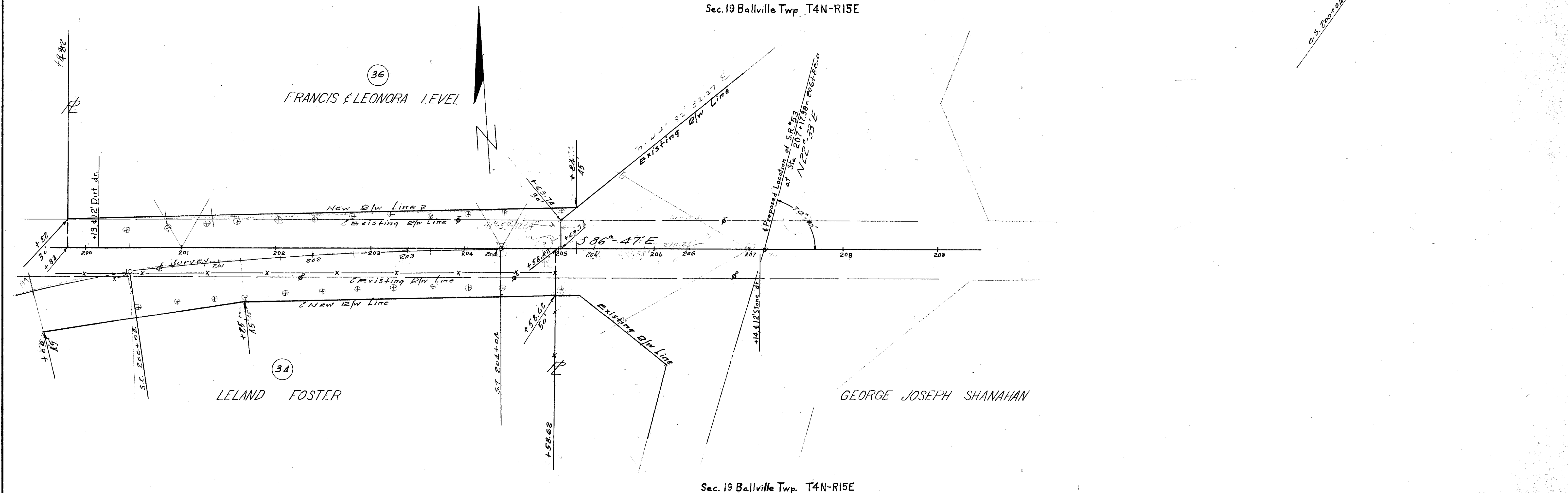

36 FRANCIS & LEONORA LEVEL

34 LELAND FOSTER

GEORGE JOSEPH SHANAHAN

Sec. 19 Ballville Twp. T4N-R15E