

MONUMENT LEGEND

- ◻ EXISTING R/W MONUMENT BOX
- ◻ PROPOSED R/W MONUMENT BOX
- EXISTING CONCRETE MONUMENT
- PROPOSED CONCRETE MONUMENT
- ✕ RAILROAD SPIKE FOUND
- ✕ RAILROAD SPIKE SET
- I.P.F. IRON PIN FOUND
- I.P.F. IRON PIN FOUND W/ ID CAP
- I.P.S. IRON PIN SET W/ ID CAP
- I.P.F. IRON PIPE FOUND
- I.P.S. IRON PIPE SET
- P.K.F. P.K. NAIL FOUND
- P.K.S. P.K. NAIL SET

SAN-12-3.76

T-4-N, R-15-E
EAST HALF OF SECTION 19
BALLVILLE TOWNSHIP
SANDUSKY COUNTY, OHIO

BASIS FOR BEARINGS:

ALL BEARINGS SHOWN ARE FOR PROJECT USE ONLY. THESE BEARINGS ARE TO AN ASSUMED MERIDIAN AND ARE USED TO DELINEATE ANGLES ONLY

MONUMENT TO BE SET DURING CONSTRUCTION AT A TOLERANCE OF +0.02FT.			
STATION	DISTANCE FROM & R/W		ADJUSTABLE & MONUMENT
	LEFT	RIGHT	
192+28.37			I
194+95.13			I
200+04.23			I
202+71.13			I
TOTALS:			4

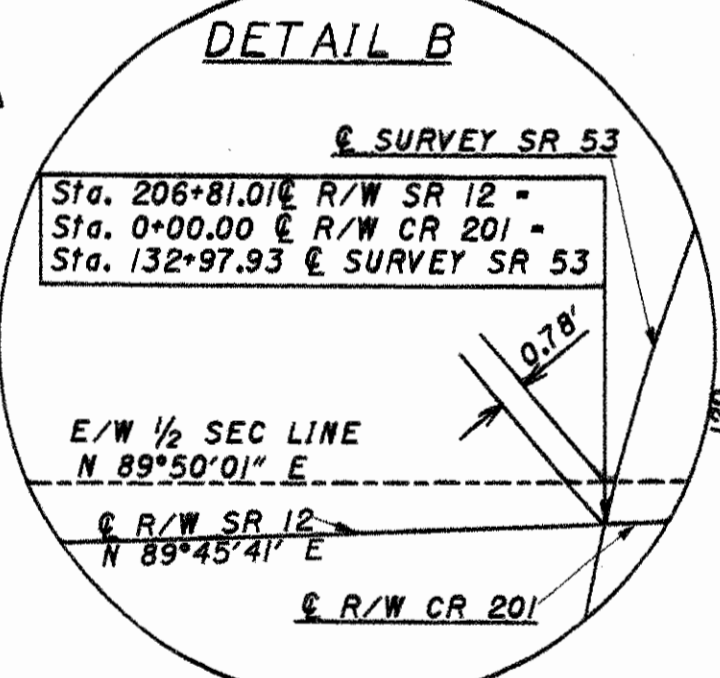
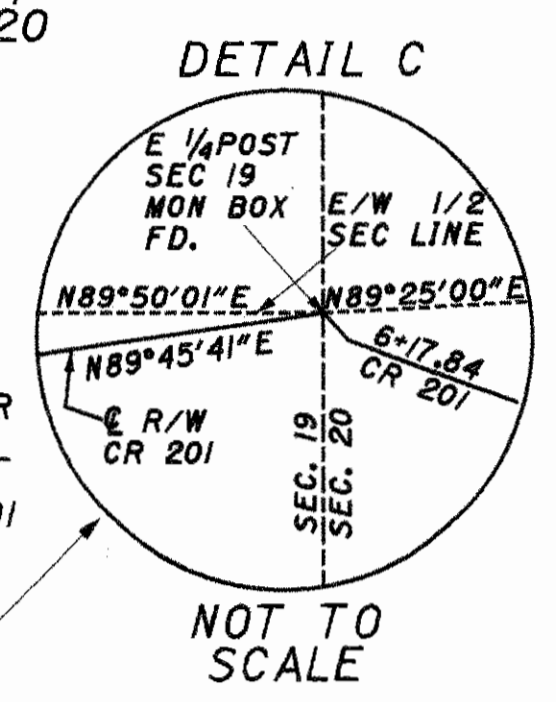
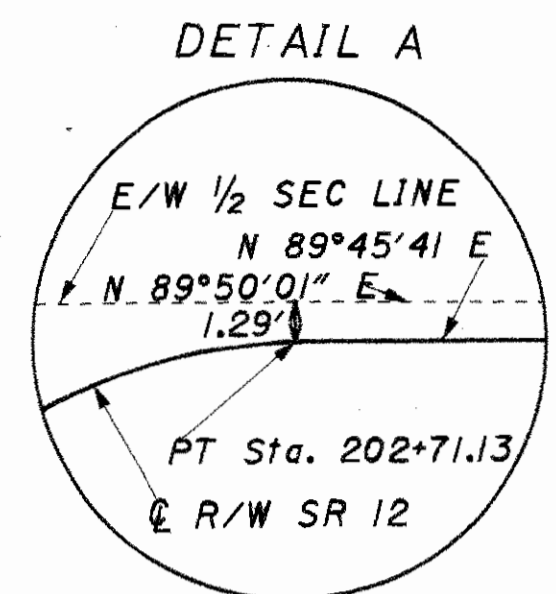

& SURVEY SR 12 CURVE DATA
 P.I. Sta. = 197+77.18
 D = 45°22'18" (RT)
 R = 1148.18'
 Ls = 400.00'
 Δs = 09°58'49"
 L.T. = 267.09'
 S.T. = 133.72'
 x = 398.79'
 y = 23.17'
 k = 199.80'
 p = 5.80'
 Dc = 25°24'40" (RT)
 Lc = 509.23'
 Es = 682.18'
 Ts = 102.57'

& R/W SR 12 CURVE DATA

SUBSTITUTE CURVE 1
 P.I. Sta. = 193+62.09
 D = 09°58'49" (RT)
 Dc = 03°44'29"
 R = 1531.46'
 T = 133.72'
 L = 266.76'
 E = 5.83'

CURVE 2
 P.I. Sta. = 197+54.01
 D = 25°24'40" (RT)
 Dc = 04°59'25"
 R = 1148.18'
 T = 258.87'
 L = 509.23'
 E = 28.82'

SUBSTITUTE CURVE 3
 P.I. Sta. = 201+38.08
 D = 09°58'49" (RT)
 Dc = 03°44'29"
 R = 1531.46'
 T = 133.72'
 L = 266.76'
 E = 5.83'

& SURVEY and R/W SR 53 CURVE DATA
 P.I. Sta. = 120+26.04
 PC Sta. = 103+18.90
 PT Sta. = 135+68.81
 D = 43°20'26" (RT)
 R = 4269.34'
 T = 1707.14'
 L = 3249.90'
 E = 326.74'
 Ch. Length = 3172.97'
 Ch. Bearing = N 00°41'55" W

THE PROPOSED RIGHT OF WAY SHALL BE REFERENCED FROM THE CENTERLINE OF RIGHT OF WAY.

ADJUSTABLE CENTERLINE MONUMENTS, REFERENCE MONUMENTS AND RIGHT OF WAY MONUMENTS ARE SHOWN ON STANDARD CONSTRUCTION DRAWING RM 1.1 (REV. 10-19-01) OF THE OHIO DEPARTMENT OF TRANSPORTATION. THE PLACING OF THE MONUMENTS SHALL BE UNDER THE DIRECTION OF A SURVEYOR REGISTERED IN THE STATE OF OHIO AND ARE TO BE SET, AS SHOWN BY THE HIGHWAY CONTRACTOR AT THE TIME OF CONSTRUCTION. ANY ALTERATIONS, WITH PRIOR APPROVAL OF THE OHIO DEPARTMENT OF TRANSPORTATION, SHALL BE NOTED AND O.D.O.T. SHALL BE NOTIFIED OF THE NEW LOCATIONS.

NOTE: THE EXISTING R/W WIDTH AND LOCATION WERE DETERMINED USING EXISTING ODOT R/W PLANS SAN-12-1.91 AND SEN-53-17.58/SAN-53-0.00 ON FILE AT DISTRICT 2 OFFICE IN BOWLING GREEN

EXISTING CR 201 R/W WIDTH AND LOCATION PROVIDED BY SANDUSKY COUNTY ENGINEER'S OFFICE LOCATED IN FREMONT, OHIO

NOTE: ORIGINAL 1956 PLANS SHOWED & SURVEY AND R/W CONTAINING SPIRAL CURVES. TO AVOID BUYING R/W OFF OF SPIRAL CURVES, SIMPLE CURVES ARE BEING SUBSTITUTED FOR THE SPIRAL CURVES FOR THE & R/W OF THIS PLAN. & SURVEY REMAINS AS SPIRAL CURVES AS SHOWN ON 1956 PLAN

I HEREBY CERTIFY THAT THIS PLAT IS A TRUE DELINEATION OF A SURVEY MADE FOR THE OHIO DEPARTMENT OF TRANSPORTATION IN 1997 BY DISTRICT 2, OHIO DEPARTMENT OF TRANSPORTATION

THE ESTABLISHMENT OF THE PROPERTY LINES AND EXISTING RIGHT OF WAY LINES SHOWN ON THIS PLAN AS OF THIS DATE WERE PERFORMED BY ME OR UNDER MY DIRECT SUPERVISION.
 BY Craig Loehrke (Craig Loehrke)
 SURVEYOR'S NAME
 SURVEYOR NO. 7585 DATE 2-15-02

200200003367
 Filed for Record in
 SANDUSKY COUNTY, OHIO
 COLLEEN CARMACK
 03-15-2002 02:02 pm
 PLAT/IRB 39.60
 Book 22 Page 50 - 50

RECEIVED 3/15, 2002
 RECORDED 3/15, 2002
 BOOK 22 PAGE 50
Colleen Carmack
 COUNTY RECORDER

SURVEYORS SEAL
 STATE OF OHIO
 CRAIG A. LOEHRKE
 S 7585
 REGISTERED SURVEYOR
 SIGNED: Craig Loehrke
 DATE: 2-15-02

I:\projects\sandusky\17565.00\Fvw\rc0001.dgn 18-DEC-2001 11:20AM cloehrke

PID NO. 17565
 C.A.L.
 CENTERLINE PLAT
 SAN-12-3.76

CONVENTIONAL SIGNS

- County Line _____
- Township Line _____
- Section Line _____
- Corporation Line _____ or _____
- Fence Line (existing) -x-x-x- (proposed) -x-x-x-
- Center Line _____
- Trees (to be removed)
- Utility Poles: Telephone , Power , Light
- Limited Access (only) _____ LA _____
- Right of Way (only) _____ R/W _____
- Limited Access & Right of Way _____ LA-R/W _____
- Exist. Right of Way _____ R/W _____
- Temp. Right of Way _____ T ESMT _____
- Slope Easement _____ SL ESMT _____
- Utility Easement _____ U ESMT _____
- Property Line _____ (in existing fence) -x-x-x-
- Railroad _____ or _____
- Guardrail (existing) (proposed)
- Construction Limits _____ Construction Limits _____

BALLVILLE TOWNSHIP
SANDUSKY COUNTY
EAST HALF OF SECTION 19
T-4-N R-15-E



- ③ KENNETH V. & RUTH A. NAUGLE
- ④ JANET D. SCHNEIDER ETAL.
- ⑫ RONALD R. SHANAHAN ET. AL.
- ⑳ THOMAS H. & MARGARET C. RYAN
- ㉕ LENORA B. LEVEL (Deceased)

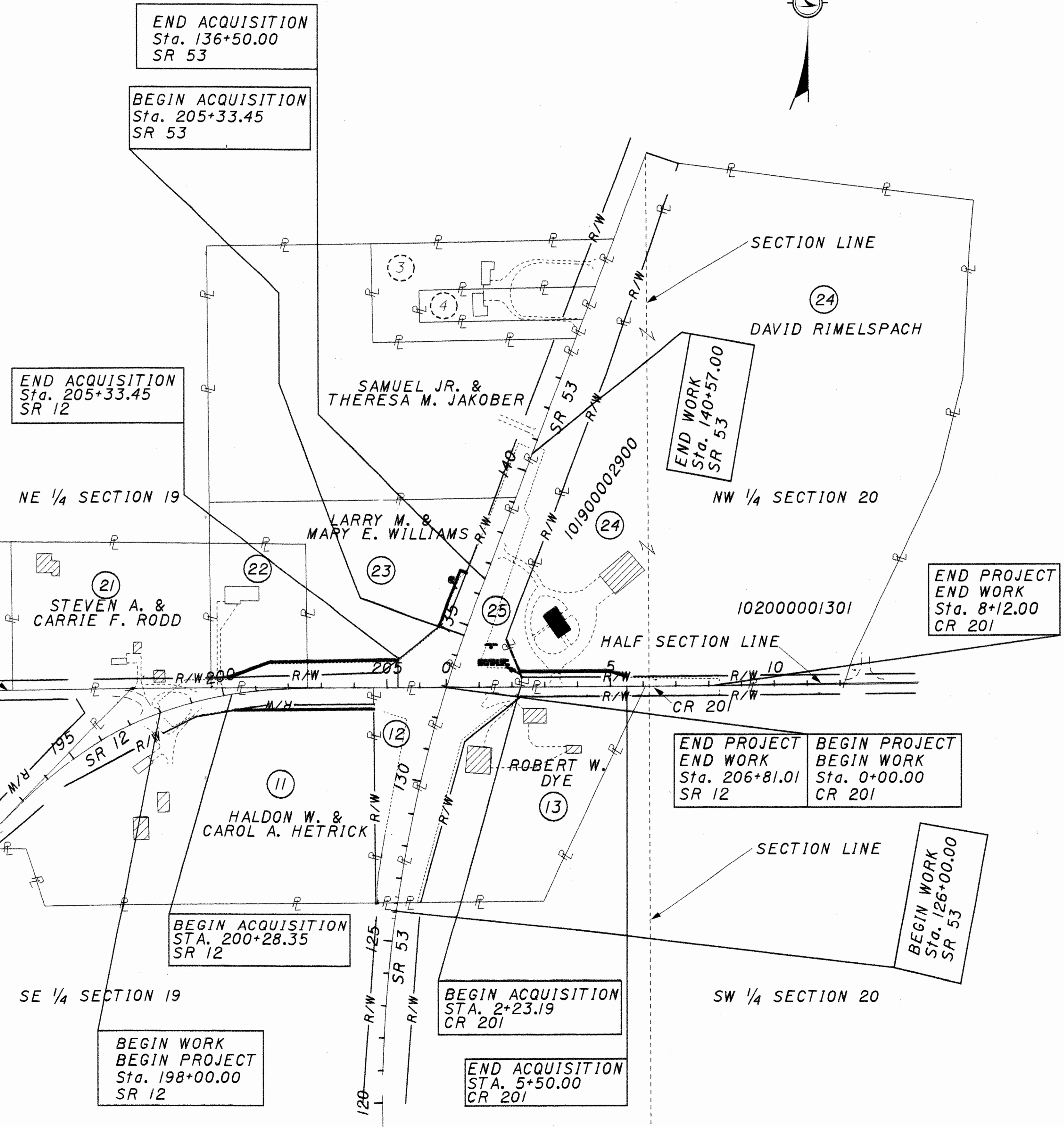

END ACQUISITION
Sta. 205+33.45
SR 12

END ACQUISITION
Sta. 136+50.00
SR 53

BEGIN ACQUISITION
Sta. 205+33.45
SR 53

END WORK
Sta. 140+57.00
SR 53

END PROJECT
END WORK
Sta. 8+12.00
CR 201

END PROJECT
END WORK
Sta. 206+81.01
SR 12

BEGIN PROJECT
BEGIN WORK
Sta. 0+00.00
CR 201

BEGIN ACQUISITION
Sta. 200+28.35
SR 12

BEGIN ACQUISITION
Sta. 2+23.19
CR 201

END ACQUISITION
Sta. 5+50.00
CR 201

BEGIN WORK
BEGIN PROJECT
Sta. 198+00.00
SR 12

BEGIN WORK
Sta. 126+00.00
SR 53

HALF SECTION LINE

HALF SECTION LINE

SECTION LINE

SECTION LINE

NE 1/4 SECTION 19

NW 1/4 SECTION 20

SE 1/4 SECTION 19

SW 1/4 SECTION 20

UTILITY OWNERS

TYPE	NAME & ADDRESS
TELEPHONE	AMERITECH 130 N. ERIE STREET, ROOM 714 TOLEDO, OH 43624 (419)-245-7304
TELEPHONE	SPRINT UNITED TELEPHONE COMPANY LIMA DIVISION 122 S. ELIZABETH STREET LIMA, OH 45801 (419)-6120
ELECTRIC	AEP 2738 N. MAIN STREET FINDLAY, OH 45840 (419)-425-7545
ELECTRIC	TOLEDO EDISON 300 MADISON AVENUE MAILSTOP 1880 TOLEDO, OH 43652 (419)-249-5218
WATER	VILLAGE OF GREEN SPRINGS WATER DEPARTMENT P.O. BOX 362 GREEN SPRINGS, OH 44836
CABLE	TIME WARNER CABLE 2042 TIFFIN FINDLAY, OH 45840 (419)-422-4416
OTHER	DOMO PETROLEUM P.O. BOX 277 WINDSOR, ONTARIO N9C 3Z1 CANADA
	SANDUSKY COUNTY ENGINEER 2500 WEST STATE STREET FREMONT, OH 43420 (419)-334-9733

NOTE: THE LOCATION OF THE UNDERGROUND UTILITIES SHOWN ON THE PLANS ARE AS OBTAINED FROM THE OWNERS OF THE UTILITY AS REQUIRED BY SECTION 15364 OF THE OHIO REVISED CODE.



SCALE IN FEET
0 200 400

PID NO. 17565

C.A.L. A.J.B.
R/W DESIGNER R/W REVIEWER

PROPERTY MAP

SAN-12-3.76

2 / 13

REV. BY	DATE	DESCRIPTION
C.A.L.	12/17/01	CORRECT BEGIN ACQUISITION STATION
DATE COMPLETED	NOV. 6, 2001	

I:\projects\sandusky\17565\00\row\m0001.dgn 18-DEC-2001 12:21PM clobhr/ke

TOTAL NUMBER OF :

4 OWNERSHIPS 0 OWNERSHIPS WITH STRUCTURES INVOLVED
 5 PARCELS 1 OWNERSHIPS WITH "P" ITEMS
 0 TOTAL TAKES

NET RESIDUE = RECORD AREA - TOTAL PRO - NET TAKE

ALL AREAS IN ACRES

PARCEL NO.	OWNER	SHEET NO.	OWNERS RECORD		AUDITOR'S PARCEL	RECORD AREA	TOTAL P.R.O.	GROSS TAKE	P.R.O. IN TAKE	NET TAKE	STRUC-TURE	NET RESIDUE		TYPE FUND	REMARKS AND PERSONALTY	AS ACQUIRED	
			BOOK	PAGE								LEFT	RIGHT			BOOK	PAGE
1-9	NOT USED													STATE			
10	MICHAEL R. STONE and KIMBERLEE ANN STONE	4,5	394	1102	101900002400	23.167									NO TAKE		
11-SH	HALDON W. HETRICK and CAROL A. HETRICK	4,5,6,7	330	608	101900002100	14.13	2.402	0.129	0.000	0.129			11.599			425	0382
12	RONALD R. SHANAHAN, SHARON S. FRANTZ, TERRANCE SHANAHAN, BETSY S. REINECK, TIMOTHY J. SHANAHAN, MICHAEL J. SHANAHAN, KATHLEEN SHANAHAN and PEGGY HIRT (all equal 1/8 interest)	7,10,11	384	0787	101900002303	1.5	1.5								NO TAKE, TOTAL PRO		
13	ROBERT W. DYE	7,8,10,11	361	0078	101900002302	8.049									NO TAKE		
14	TOWNSHIP OF BALLVILLE	8,9	410	0038	101900002300	2.8									NO TAKE		
			410	0038	102000001301	12.15											
15-19	NOT USED																
20	SUSAN K. LUC	N/A	403	0389	101900001005	6.015									NO TAKE		
21	STEVEN ALLEN RODD and CARRIE FRANCES RODD	5,6	397	0236	101900001002	6.185									NO TAKE, *NOTE: FARM WAGON & OUT BUILDING ENCROACH ON COUNTY'S R/W		
22-SH	THOMAS H. RYAN and MARGARET C. RYAN	6	397	1176	101900002903	3.016	0.223	0.165	0.000	0.165			2.628			425	378
23-SH1	LARRY M. WILLIAMS and MARY E. WILLIAMS	6,7,11,12	293	1033	101900002901	7.98	1.536	0.229	0.000	0.229						426	457
23-SH2	TOTAL					7.98	1.536	0.076	0.000	0.076			6.139				
24-SHV	DAVID A. RIMELSPACH	7,8,9,12,13	370	0662	101900002900	6.98	0.267	0.108	0.000	0.108			6.605		PURCHASED IN THE NAME OF THE COMMISSIONERS OF SANDUSKY COUNTY	425	374
	TOTAL					36.990	1.717			0.108			35.165		PERSONALTIES - BUSINESS SIGN AND ANTIQUE FARM MACHINERY AND LANDSCAPING		
25	LENORA B. LEVEL (Deceased)	7,11,12,13	157	738	no record	5.02	5.02								NO TAKE, TOTAL PRO		
														STATE			

* DENOTES RIGHT OF WAY ENCROACHMENT

NOTE: UNDER NO CIRCUMSTANCES ARE TEMPORARY EASEMENTS TO BE USED FOR STORAGE OF MATERIAL OR EQUIPMENT BY THE CONTRACTOR UNLESS NOTED OTHERWISE.

NOTE: ALL TEMPORARY PARCELS TO BE OF 6 MONTH DURATION.

REV. BY	DATE	DESCRIPTION
C.A.L.	12/17/01	REVISE TAKES PARCEL 22-SH, 23-SH1, 23-SH2, and 24-SHV
DATE COMPLETED	NOV. 6, 2001	

FEDERAL PROJECT NO. NONE
 PID NO. NONE
 STATE JOB NO. 422930
 C.A.L. R/W DESIGNER
 A.J.B. R/W REVIEWER
SUMMARY OF ADDITIONAL RIGHT OF WAY
 SAN-12-3.76

I:\projects\sandusky\17565-00\row\rs0001.dgn 18-DEC-2001 12:20PM cfoehrke

EAST 1/2 SEC 19 T4N R15E
BALLVILLE TOWNSHIP
SANDUSKY COUNTY

STEVEN ALLEN & CARRIE ANN
RODD
(21)
10190001002

NE 1/4 SEC. 19

THOMAS H. & MARGARET C. RYAN
(22)
101900002903

LARRY W. & MARY E. WILLIAMS
(23)
101900002903

Distance shown as (XX.XX)
Refers to distance from
East/West half Section Line

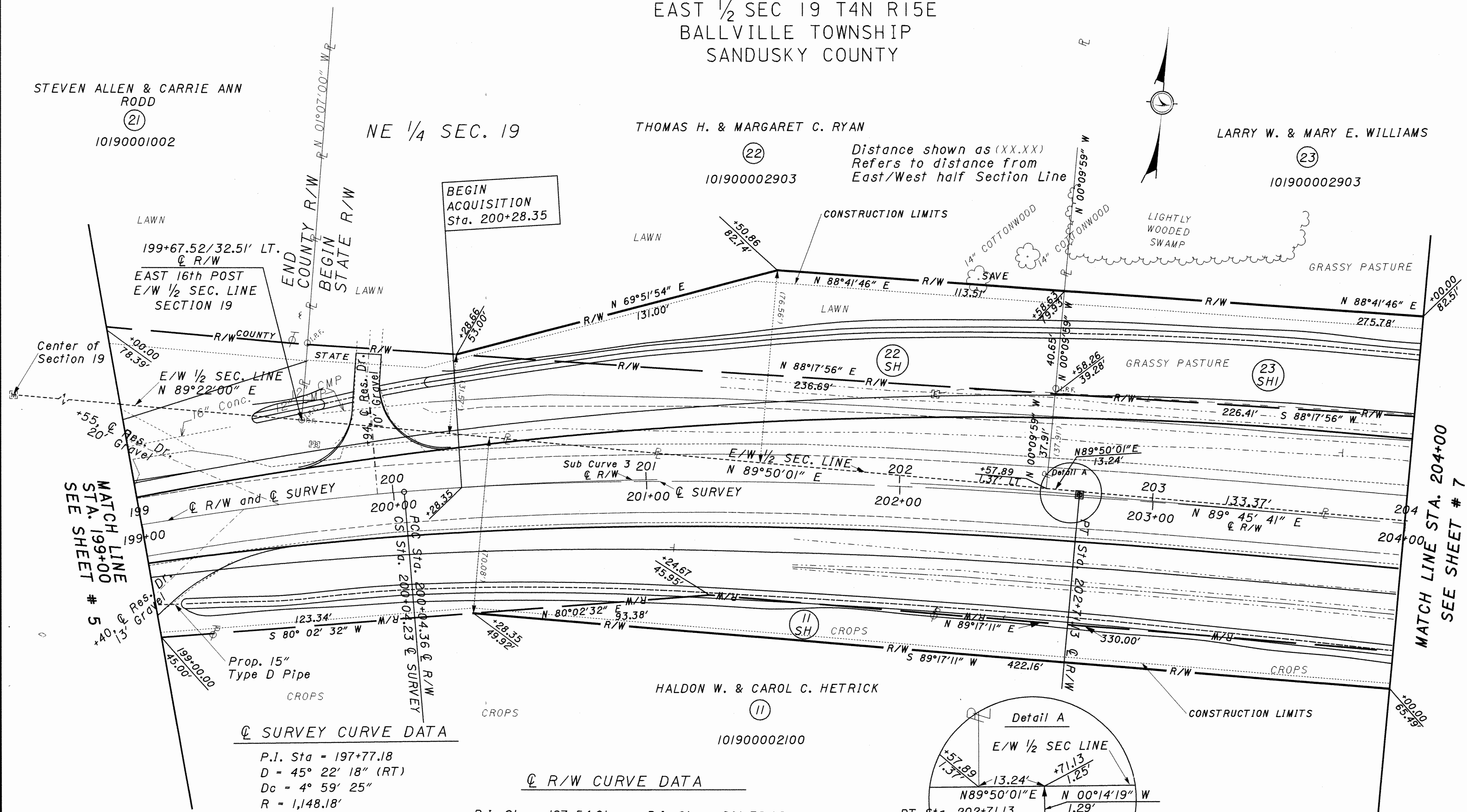

☉ SURVEY CURVE DATA

P.I. Sta = 197+77.18
D = 45° 22' 18" (RT)
Dc = 4° 59' 25"
R = 1,148.18'
Ls = 400.00'
Theta = 9° 58' 49"
LT = 267.09'
ST = 133.72'
x = 398.79'
y = 23.17'
k = 199.80'
p = 5.80'
Dc = 25° 24' 40" (RT)
Lc = 509.23'
Ts = 682.18'
Es = 102.57'

☉ R/W CURVE DATA

P.I. Sta = 197+54.01	P.I. Sta = 201+38.08
D = 25° 24' 40" (RT)	D = 9° 58' 49" (RT)
Dc = 4° 59' 25"	Dc = 3° 44' 29"
R = 1,148.18'	R = 1,531.46'
T = 258.87'	T = 133.72'
L = 509.23'	L = 266.76'
E = 28.82'	E = 5.83'

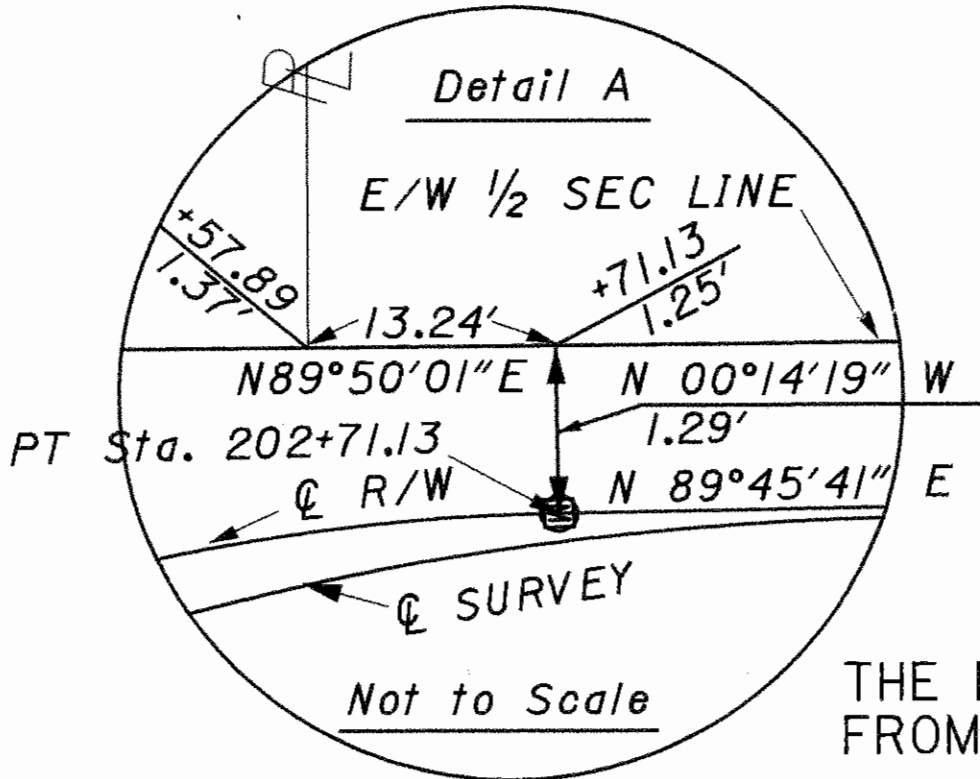

THE PROPOSED RIGHT OF WAY SHALL BE REFERENCED FROM THE CENTERLINE OF RIGHT OF WAY.

MONUMENT LEGEND

- ▣ EXISTING R/W MONUMENT BOX
- ▣ PROPOSED R/W MONUMENT BOX
- ⊙ EXISTING CONCRETE MONUMENT
- PROPOSED CONCRETE MONUMENT
- ⚡ RAILROAD SPIKE FOUND
- ⚡ RAILROAD SPIKE SET
- ⊙ I.P.F. IRON PIN FOUND
- ⊙ I.P.F. IRON PIN FOUND W/ ID CAP
- I.P.S. IRON PIN SET W/ ID CAP
- ⊙ I.P.F. IRON PIPE FOUND
- ⊙ I.P.S. IRON PIPE SET
- ⊙ P.K.F. P.K. NAIL FOUND
- P.K.S. P.K. NAIL SET

STRUCTURE KEY

- RESIDENTIAL
- COMMERCIAL
- ▨ OUT-BUILDING

NOTE: THE EXISTING R/W WIDTH AND LOCATION WERE DETERMINED USING EXISTING ODOT R/W PLANS SAN-12-1.91 AND SEN-53-17.58/SAN-53-0.00 ON FILE AT DISTRICT 2 IN BOWLING GREEN

C.A.L.	01-29-02	address & label drive pipe, parcel 11
C.A.L.	12/17/01	CORRECT E/W 1/2 SECTION LINE
REV. BY	DATE	DESCRIPTION
DATE COMPLETED	NOV. 6, 2001	

N

SCALE IN FEET

PID NO. 17566

R/W DESIGNER C.A.L. R/W REVIEWER A.J.B.

RIGHT OF WAY PLAN
STA. 199+00 TO STA. 204+00

SAN-12-3.76

6 / 13

0

I:\projects\sandusky\17566\row\p1203.dgn 13-FEB-2002 7:49AM cmoorel

SE 1/4 SEC. 19

NOTE: THE EXISTING R/W WIDTH AND LOCATION WERE DETERMINED USING EXISTING ODOT R/W PLANS SAN-12-1.91 AND SEN-53-17.58/SAN-53-0.00 ON FILE AT ODOT DISTRICT 2 IN BOWLING GREEN

NOTE: CR 201 EXISTING R/W WIDTH AND LOCATION WERE PROVIDED BY THE SANDUSKY COUNTY ENGINEER'S OFFICE, LOCATED IN FREMONT

EAST 1/2 SEC 19 T4N R15E
BALLVILLE TOWNSHIP
SANDUSKY COUNTY

LARRY W. & MARY E. WILLIAMS
101900002901

DAVID R. RIMELSPACH
101900002900

RONALD R. SHANAHAN ET. AL.
101900002303

HALDON and CAROL HETRICK
101900002100

ROBERT W. DYE
101900002302

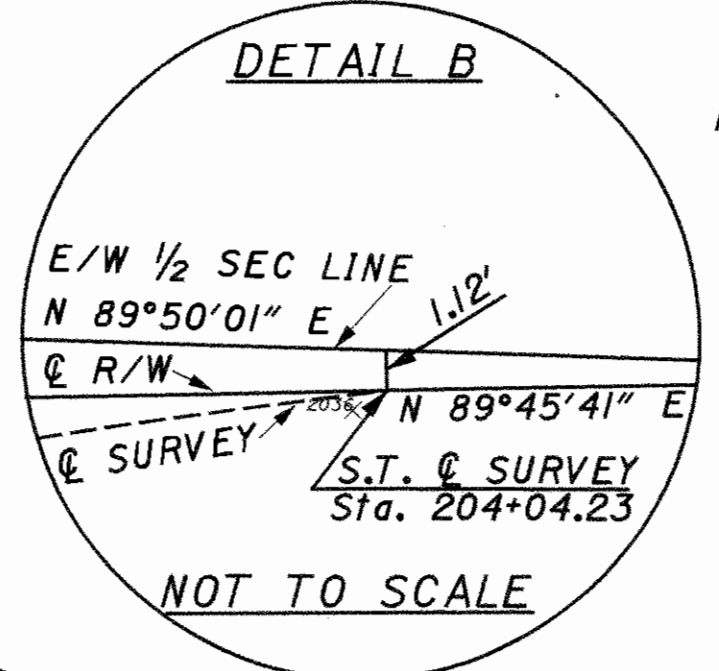

BILLBOARD

ADC LICENSE #	
A	2849
B	2848
C	2847

END ACQUISITION
Sta. 205+33.45
SR 12

BEGIN ACQUISITION
Sta. 2+23.19
CR 201

Distance shown as (XX.XX')
Refers to distance from
East/West half Section Line

Sta. 132+97.93 & SURVEY SR 53
Sta. 206+81.01 & R/W SR 12
Sta. 10+00.00 & R/W CR 201

End Project	Begin Project
End Work	Begin Work
Sta. 206+81.01	Sta. 0+00.00
SR 12	CR 201

STRUCTURE KEY

[Symbol]	RESIDENTIAL
[Symbol]	COMMERCIAL
[Symbol]	OUT-BUILDING

C.A.L.	01/22/02	Correct Dist. of Prop. R/W 23-SHI
C.A.L.	01/22/02	Correct Bearing/Dist. of EX. R/W
C.A.L.	12/17/01	CORRECT E/W 1/2 SECTION LINE
REV. BY	DATE	DESCRIPTION
DATE COMPLETED		NOV. 6, 2001

THE PROPOSED RIGHT OF WAY SHALL BE REFERENCED FROM THE CENTERLINE OF RIGHT OF WAY.

THE PROPOSED RIGHT OF WAY SHALL BE REFERENCED FROM THE CENTERLINE OF RIGHT OF WAY.

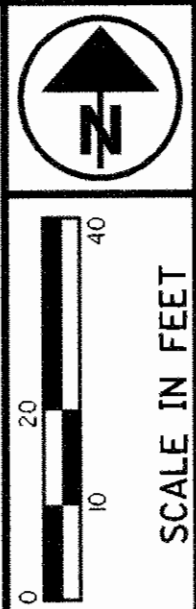

PID NO.
17565

C.A.L.
R/W REVIEWER
A.J.B.

RIGHT OF WAY PLAN
STA. 204+00 TO STA. 2+50

SAN-12-3.76

7 / 13

0

I:\projects\sandusky\17565\00\row\1204.dgn 22-JAN-2002 3:27PM cloehrke

NOTE: THE EXISTING R/W WIDTH AND LOCATION WERE DETERMINED USING EXISTING ODOT R/W PLANS SAN-12-1.91 AND SEN-53-17.58/SAN-53-0.00 ON FILE AT DISTRICT 2 IN BOWLING GREEN

EXISTING CR 201 R/W WIDTH AND LOCATION PROVIDED BY SANDUSKY COUNTY ENGINEER'S OFFICE IN FREMONT

EAST 1/2 SEC 19 T4N R15E
WEST 1/2 SEC 20 T4N R15E
BALLVILLE TOWNSHIP
SANDUSKY COUNTY

NW 1/4 SEC 20

DAVID R. RIMELSPHACH

NE 1/4 SEC 19

END ACQUISITION
Sta. 5+50.00
CR 201

DAVID R. RIMELSPHACH

101900002900

garden 102000001300

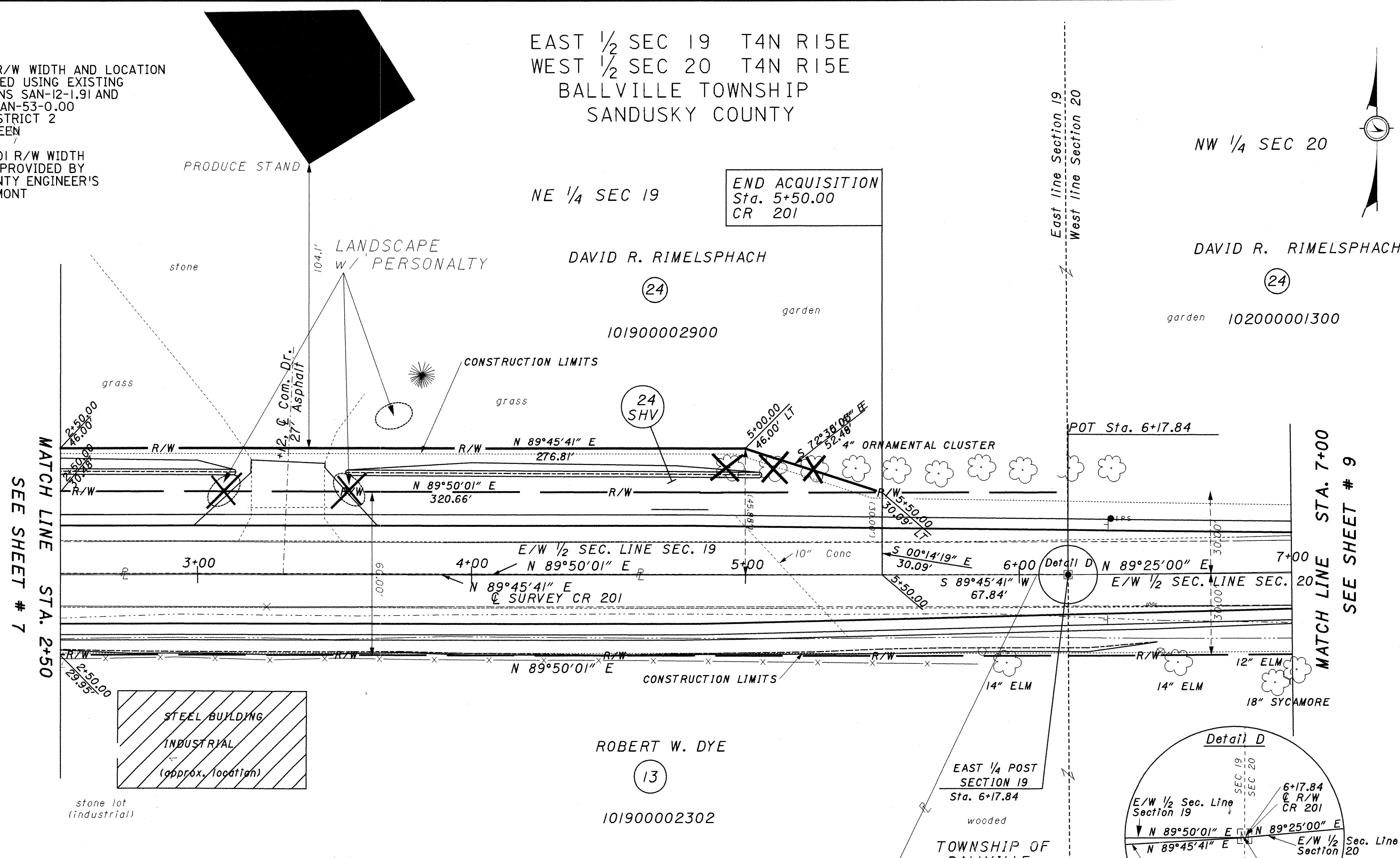

MATCH LINE STA. 2+50
SEE SHEET # 7

MATCH LINE STA. 7+00
SEE SHEET # 9

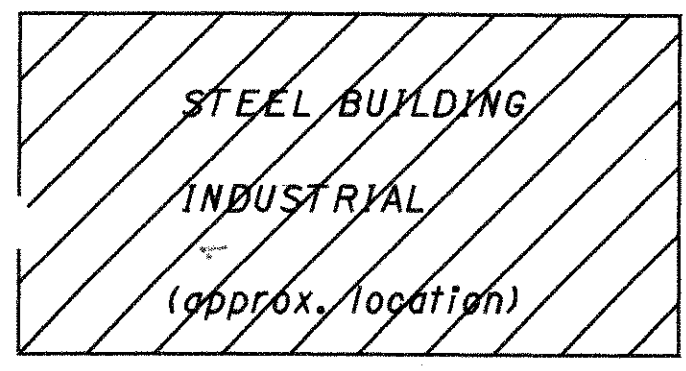

ROBERT W. DYE

101900002302

EAST 1/4 POST SECTION 19
Sta. 6+17.84

TOWNSHIP OF BALLVILLE

101900002300

THE PROPOSED RIGHT OF WAY SHALL BE REFERENCED FROM THE CENTERLINE OF RIGHT OF WAY.

SE 1/4 SEC 19

Distance shown as (XX.XX')
Refers to distance from
East/West half Section Line

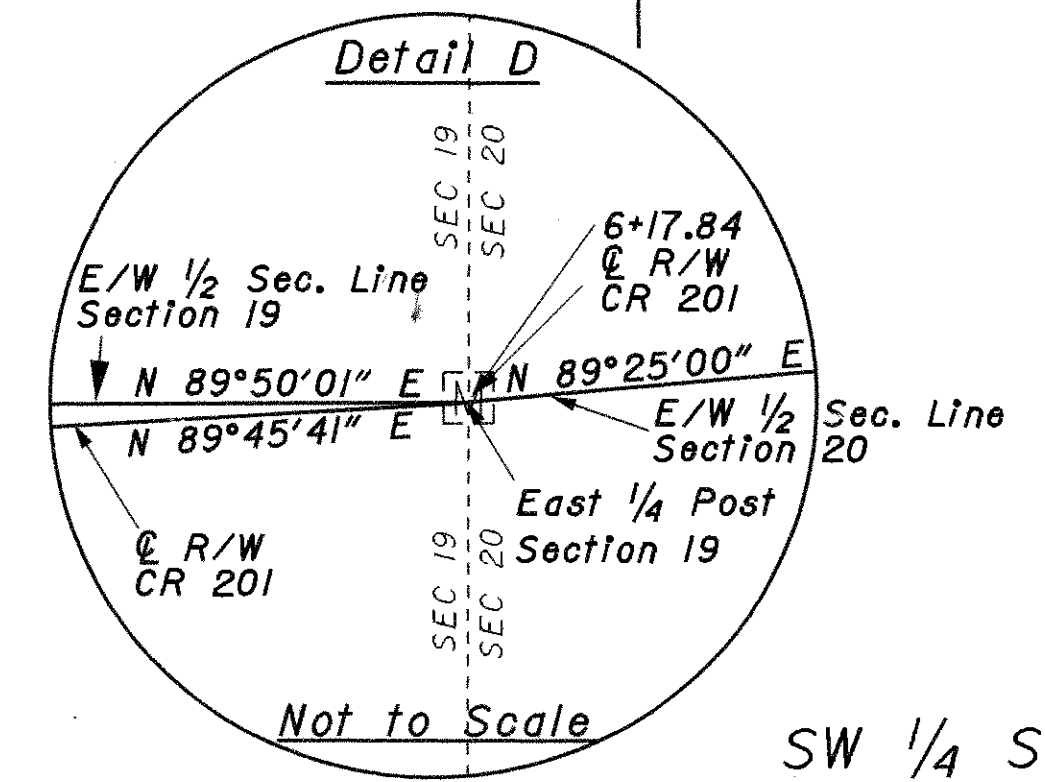

MONUMENT LEGEND

- ◻ EXISTING R/W MONUMENT BOX
- ◻ PROPOSED R/W MONUMENT BOX
- EXISTING CONCRETE MONUMENT
- PROPOSED CONCRETE MONUMENT
- ⊗ RAILROAD SPIKE FOUND
- ⊗ RAILROAD SPIKE SET
- I.P.F. IRON PIN FOUND
- I.P.F. IRON PIN FOUND W/ ID CAP
- I.P.S. IRON PIN SET W/ ID CAP
- I.P.F. IRON PIPE FOUND
- I.P.S. IRON PIPE SET
- P.K.F. P.K. NAIL FOUND
- P.K.S. P.K. NAIL SET

STRUCTURE KEY

- ◻ RESIDENTIAL
- COMMERCIAL
- ▨ OUT-BUILDING

REV. BY	DATE	DESCRIPTION
C.A.L.	01/22/02	CLARIFY BEARING/DISTANCE EX. R/W
C.A.L.	01/22/02	CORRECT OUT, EX R/W @ MATCH LINE
C.A.L.	01/22/02	CORRECT SLM IN TITLE BAR
C.A.L.	12/17/01	CORRECT E/W 1/2 SECTION LINE, SEC 19
DATE COMPLETED		NOV. 6, 2001

RIGHT OF WAY PLAN
STA. 2+50 TO STA. 7+00

SAN-12-3.76

PID NO. 17565

R/W DESIGNER C.A.L. R/W REVIEWER A.J.B.

SCALE IN FEET

8 / 13

0

I:\projects\sandusky\17565-00\row\17565.dgn 22-JAN-2002 1:05PM cmoorel

WEST 1/2 SEC 20 T4N R15E
BALLVILLE TOWNSHIP
SANDUSKY COUNTY

NOTE: THE EXISTING R/W WIDTH AND LOCATION WERE DETERMINED USING INFORMATION PROVIDED BY THE SANDUSKY COUNTY ENGINEER'S OFFICE IN FREMONT

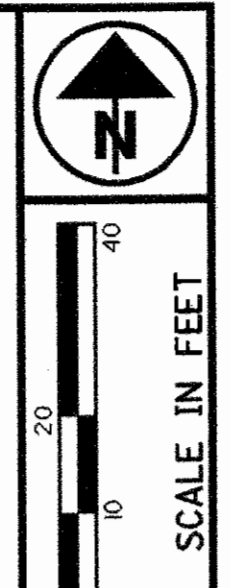

PID NO. 17565

R/W DESIGNER C.A.L. R/W REVIEWER A.J.B.

RIGHT OF WAY PLAN
STA. 7+00 TO STA. 10+00

SAN-12-3.76

9 / 13

0

NW 1/4 SEC 20

DAVID R. RIMELSPACH
24
102000001300

TOWNSHIP OF BALLVILLE
14
102000001301

SW 1/4 SEC 20

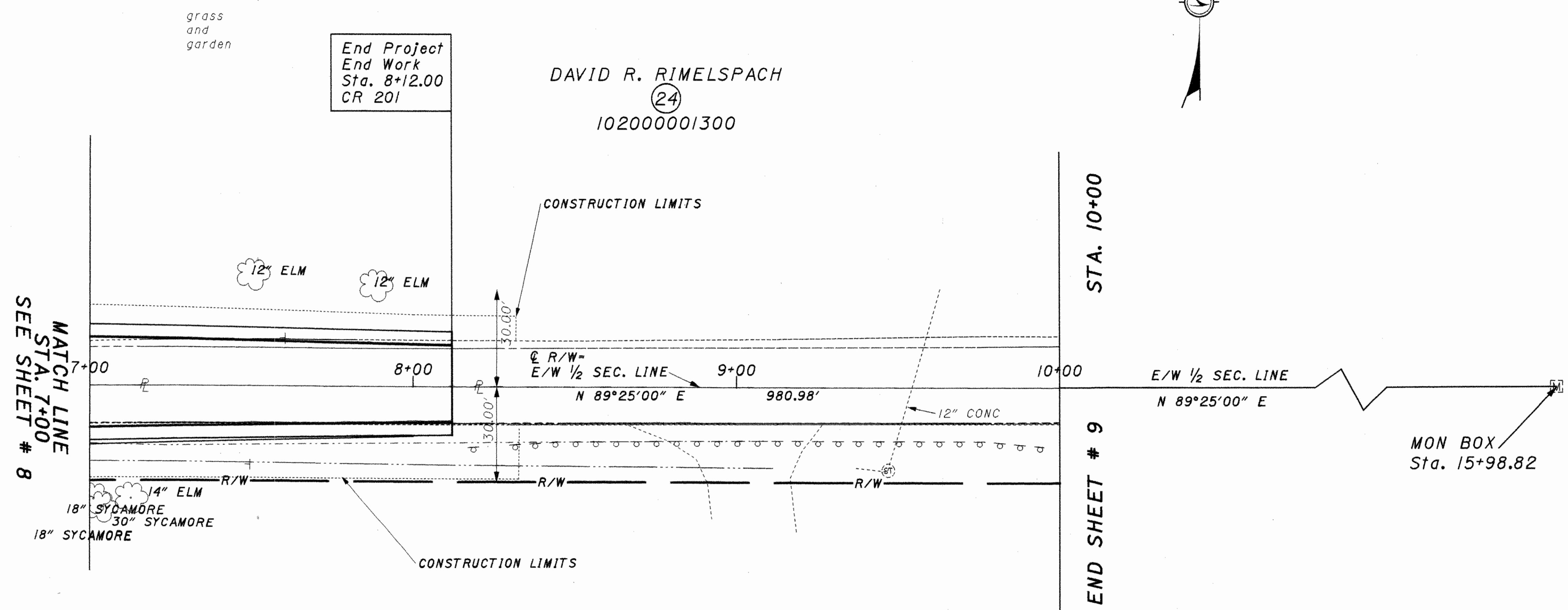

End Project
End Work
Sta. 8+12.00
CR 201

MATCH LINE
STA. 7+00
SEE SHEET # 8

STA. 10+00

END SHEET # 9

MONUMENT LEGEND

- ◻ EXISTING R/W MONUMENT BOX
- ◻ PROPOSED R/W MONUMENT BOX
- ⊙ EXISTING CONCRETE MONUMENT
- PROPOSED CONCRETE MONUMENT
- ⊙ RAILROAD SPIKE FOUND
- ⊙ RAILROAD SPIKE SET
- I.P.F. IRON PIN FOUND
- I.P.F. IRON PIN FOUND W/ ID CAP
- I.P.S. IRON PIN SET W/ ID CAP
- I.P.F. IRON PIPE FOUND
- I.P.S. IRON PIPE SET
- P.K.F. P.K. NAIL FOUND
- P.K.S. P.K. NAIL SET

STRUCTURE KEY

- ◻ RESIDENTIAL
- COMMERCIAL
- ▨ OUT-BUILDING

REV. BY	DATE	DESCRIPTION
DATE COMPLETED		NOV. 6, 2001

I:\projects\sandusky\17565.00\row\fp206.dgn 18-DEC-2001 12:26PM cloehrke

MONUMENT LEGEND

- ◻ EXISTING R/W MONUMENT BOX
- ◻ PROPOSED R/W MONUMENT BOX
- EXISTING CONCRETE MONUMENT
- PROPOSED CONCRETE MONUMENT
- ✕ RAILROAD SPIKE FOUND
- ✕ RAILROAD SPIKE SET
- I.P.F. IRON PIN FOUND
- I.P.F. IRON PIN FOUND W/ ID CAP
- I.P.S. IRON PIN SET W/ ID CAP
- I.P.F. IRON PIPE FOUND
- I.P.S. IRON PIPE SET
- P.K.F. P.K. NAIL FOUND
- P.K.S. P.K. NAIL SET

EAST 1/2 SEC 19 T4N R15E
BALLVILLE TOWNSHIP
SANDUSKY COUNTY

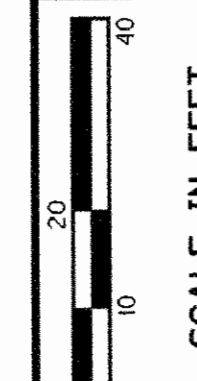

☉ R/W and SURVEY
SR 53 CURVE DATA
P.I. Sta. = 120+26.20
D = 43°20'26" (RT)
D_c = 01°20'01"
R = 4296.34'
T = 1707.14'
L = 3249.90'
E = 326.74'

⑪
HALDON W. & CAROL A.
HETRICK

⑫
RONALD R. SHANAHAN
ET. AL.
101900002303

CONSTRUCTION LIMITS

BEGIN SHEET
STA. 124+00

MATCH LINE STA. 129+00
SEE SHEET # 11

PC ☉ SURVEY
SR 53
Ex. MON BOX
Sta. 103+18.00

Bridge San-53-0239

☉ R/W and SURVEY SR 53

Begin Work
Sta. 126+00.00
SR 53

⑬
ROBERT W. DYE
101900002302

STRUCTURE KEY

- ◻ RESIDENTIAL
- ◼ COMMERCIAL
- ▨ OUT-BUILDING

NOTE: THE EXISTING R/W WIDTH AND LOCATION WERE DETERMINED USING EXISTING ODOT R/W PLANS SAN-12-1.91 AND SEN-53-17.58/SAN-53-0.00 ON FILE AT DISTRICT 2 IN BOWLING GREEN

PID NO.
17565

R/W DESIGNER
C.A.L.
R/W REVIEWER
A.J.B.

RIGHT OF WAY PLAN SR 53
STA. 124+00 TO STA. 129+00

SAN-12-3.76

10 / 13

0

REV. BY	DATE	DESCRIPTION
DATE COMPLETED		Nov. 6, 2001

I:\projects\sandusky\17565.00\row\rb5301.dgn 18-DEC-2001 12:27PM cloehrke

MONUMENT LEGEND

- ◻ EXISTING R/W MONUMENT BOX
- ◻ PROPOSED R/W MONUMENT BOX
- ⊙ EXISTING CONCRETE MONUMENT
- PROPOSED CONCRETE MONUMENT
- ⊙ RAILROAD SPIKE FOUND
- ⊙ RAILROAD SPIKE SET
- ⊙ I.P.F. IRON PIN FOUND
- ⊙ I.P.F. IRON PIN FOUND W/ ID CAP
- ⊙ I.P.S. IRON PIN SET W/ ID CAP
- ⊙ I.P.F. IRON PIPE FOUND
- ⊙ I.P.S. IRON PIPE SET
- ⊙ P.K.F. P.K. NAIL FOUND
- ⊙ P.K.S. P.K. NAIL SET

☉ R/W and SURVEY
 SR 53 CURVE DATA
 P.I. Sta. = 120+26.20
 D = 43°20'26" (RT)
 D_c = 01°20'01"
 R = 4296.34'
 T = 1707.14'
 L = 3249.90'
 E = 326.74'

EAST 1/2 SEC 19 T4N R15E
 BALLEVILLE TOWNSHIP
 SANDUSKY COUNTY

NOTE: THE EXISTING R/W WIDTH AND LOCATION WERE DETERMINED USING EXISTING ODOT R/W PLANS SAN-12-1.91 AND SEN-53-17.58/SAN-53-0.00 ON FILE AT DISTRICT 2 IN BOWLING GREEN

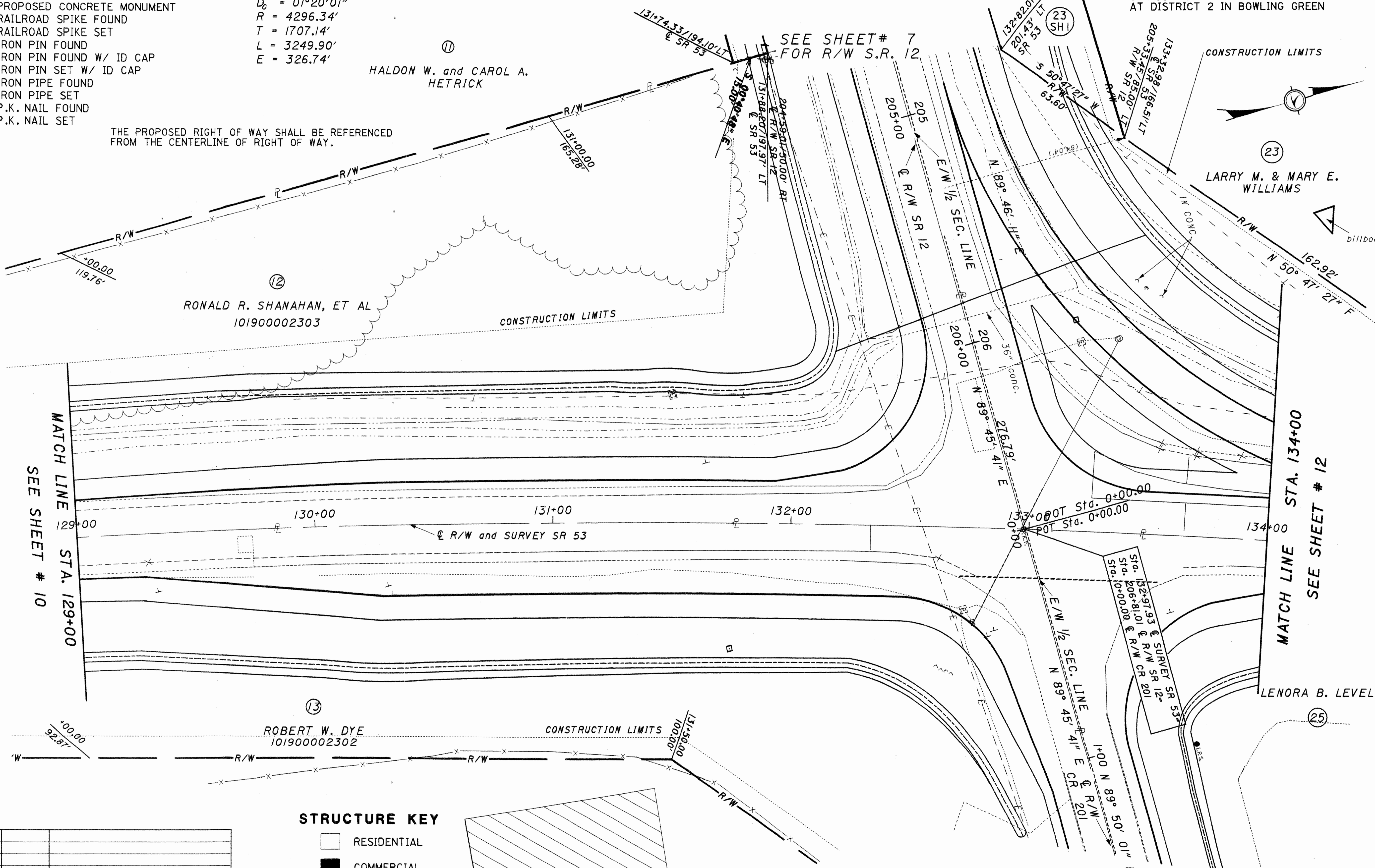

THE PROPOSED RIGHT OF WAY SHALL BE REFERENCED FROM THE CENTERLINE OF RIGHT OF WAY.

HALDON W. and CAROL A. HETRICK

RONALD R. SHANAHAN, ET AL
 101900002303

LARRY M. & MARY E. WILLIAMS

ROBERT W. DYE
 101900002302

LENORA B. LEVEL

STRUCTURE KEY

- ◻ RESIDENTIAL
- ◼ COMMERCIAL
- ▨ OUT-BUILDING

MATCH LINE STA. 129+00
SEE SHEET # 10

MATCH LINE STA. 134+00
SEE SHEET # 12

SEE SHEET # 7 FOR R/W S.R. 12

SEE SHEET # 7

CONSTRUCTION LIMITS

CONSTRUCTION LIMITS

CONSTRUCTION LIMITS

SCALE IN FEET
 0 10 20 40

PID NO. 17565

R/W DESIGNER C.A.L.
 R/W REVIEWER A.J.B.

RIGHT OF WAY PLAN SR 53
 STA. 129+00 TO STA. 134+00

SAN-12-3.76

11 / 13

I:\projects\sandusky\17565\00\row\p3302.dgn 18-DEC-2001 12:27PM cioehrke

REV. BY	DATE	DESCRIPTION
C.A.L.	12/17/01	CORRECT E/W 1/2 SECTION LINE
DATE COMPLETED Nov. 6, 2001		

