

O.D.O.T. DISTRICT 2 SURVEY OFFICE (USE ONLY)

PERSONNEL \_\_\_\_\_ REFERENCE NO. 1 SHEET 1 OF 21

NOTES WESTFALL DATE 5-6-15 ROUTE SR 12  
 H.C. O'DONNELL WEATHER SUNNY COUNTY SANDUSKY  
 R.C. LEU TEMP. 65°F TOWNSHIP JACKSON  
 \_\_\_\_\_ SECTION 35  
 \_\_\_\_\_ T 4 N R 14 E

TYPE MONUMENT PK/WASHER  
 ON SURFACE - ~~BELOW~~ ON  
 LEFT - CL PAV'T - RIGHT ON  
\_\_\_\_\_ TO \_\_\_\_\_ EDGE PAVEMENT  
 S.L.M. 0+00

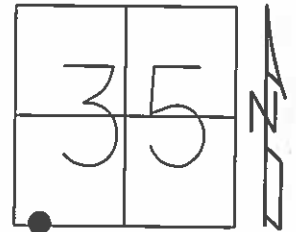

GRID: NORTHING: 578805.4063 EASTING: 1769210.153

RECORD:  
 PK/WASHER  
 ATOP RR. SPK

NOTE: SEN SR 12=REF69

SET MAG/WASHER  
 4-24-03, DCH

FD MAG/WASHER  
 2-5-13

SET MAG/WASHER  
 GPS, NEWREF69  
 9-2-16

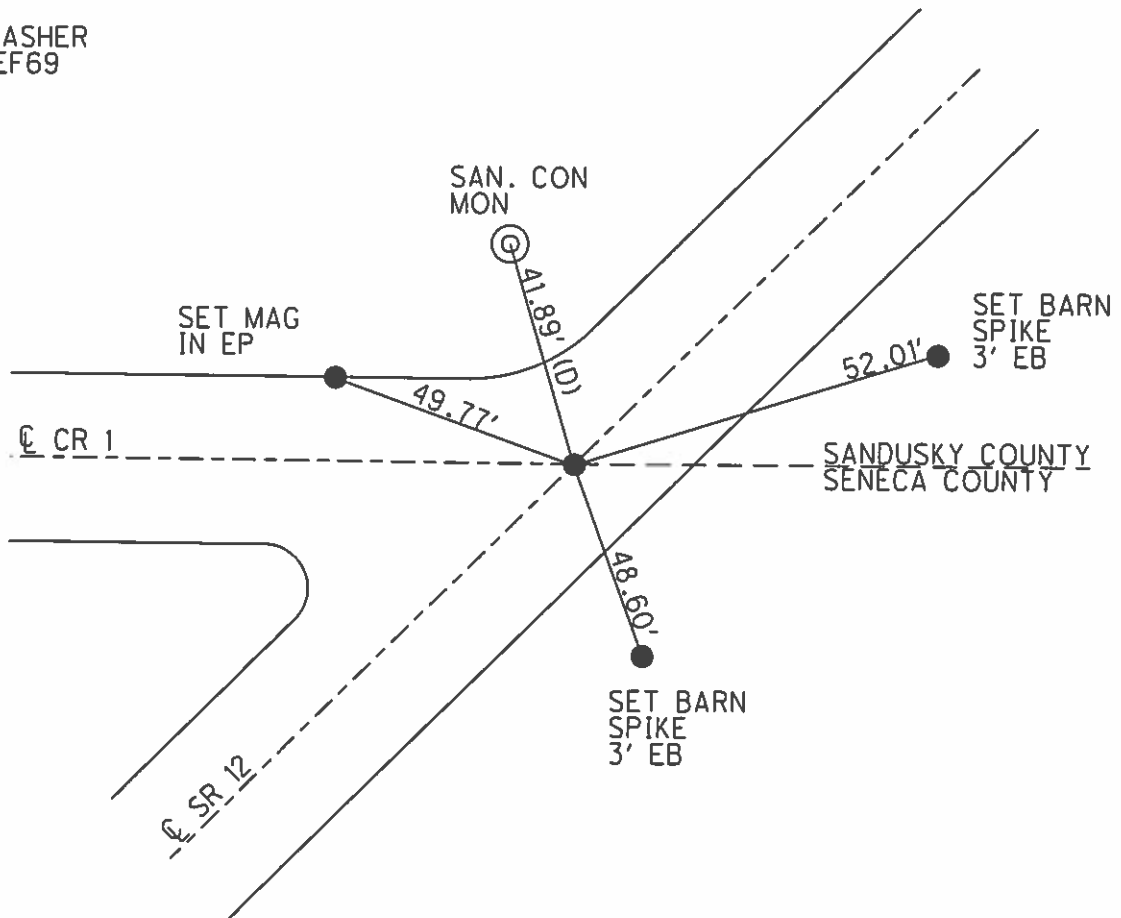

# O.D.O.T. DISTRICT 2 SURVEY OFFICE

PERSONNEL \_\_\_\_\_

REFERENCE NO. 1

SHEET 1 OF \_\_\_\_\_

NOTES LOHRKE

H.C. CANTERBURY

R.C. MOSEK

DATE 11-3-94

WEATHER Nice

TEMP. +60

ROUTE SR. 12

COUNTY SANDUSKY

TOWNSHIP JACKSON

SECTION 35

T 4 N R 14 E

EXPOSED 3/4" Deep

TYPE MONUMENT P.K. WASHER

11-3-94

ON SURFACE - BELOW Yes

LEFT- & PAV'T. - RIGHT 0.5' Lt

11" JO Rt EDGE PAVEMENT

S.L.M. 0+00

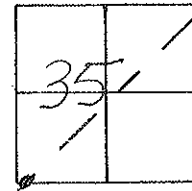

RECORD P.I. Sta 0+00  
 $\Delta = 01^\circ - 30' \text{ Lt}$   
 R.R. spike

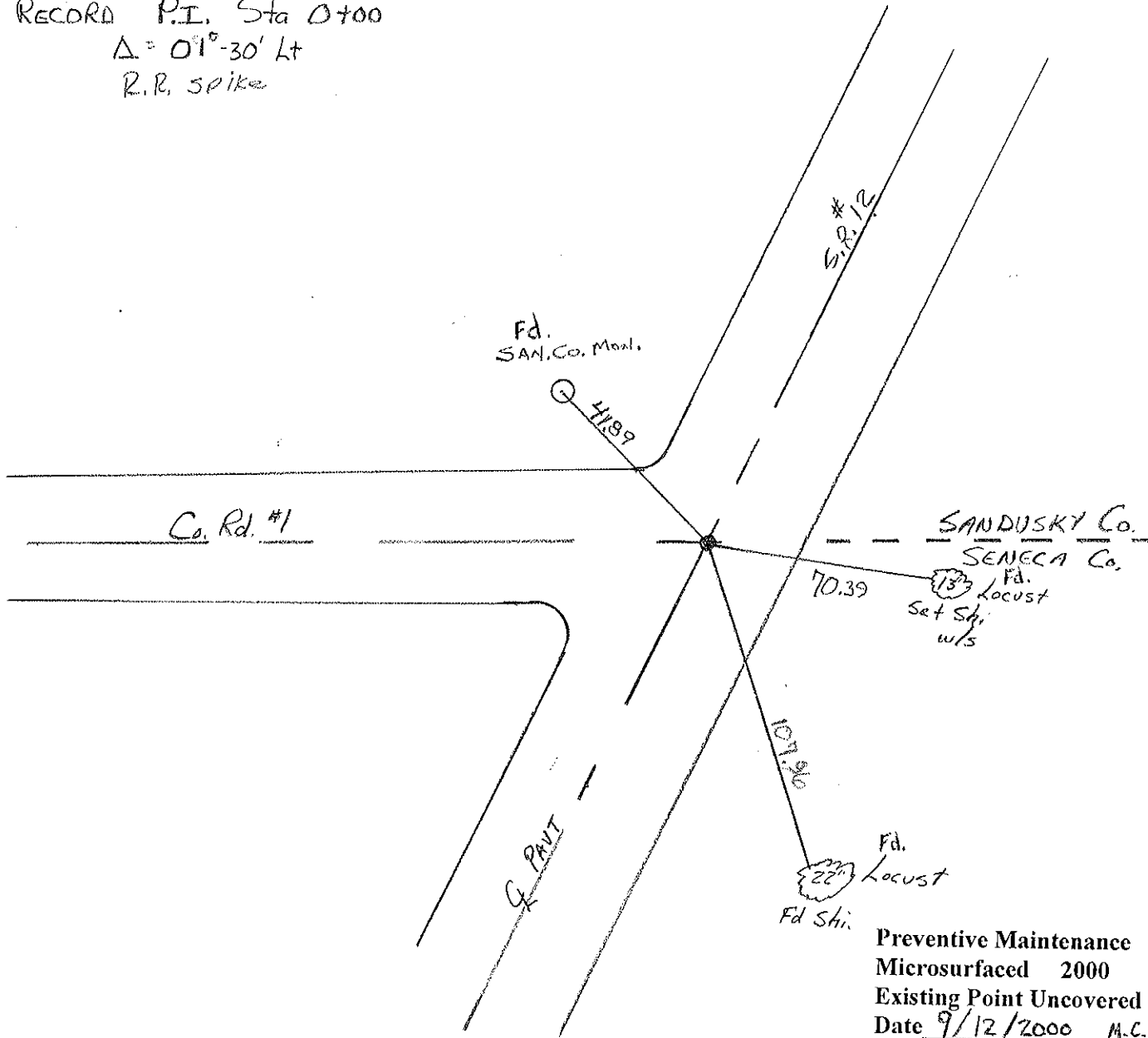

Preventive Maintenance  
 Microsurfaced 2000  
 Existing Point Uncovered  
 Date 9/12/2000 M.C.

Ke-surfaced 1994

ODOT DISTRICT 2 SURVEY OFFICE

SHEET 1 OF 19

County Sandusky S.R. #12

Date 8/23/84 Drawn 9/14/84

Township Jackson

Weather sunny

Section 35

Temp. 70°

T4N, R14E

Personnel Cronin

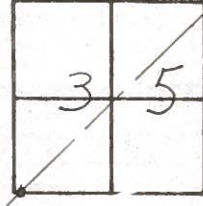

Ripple

Geyman

Barbour

1

S.R. #12



P.I - A = 01° 30' Lt

o f o o

Fd. P.R. & washer atop

R.R. spike

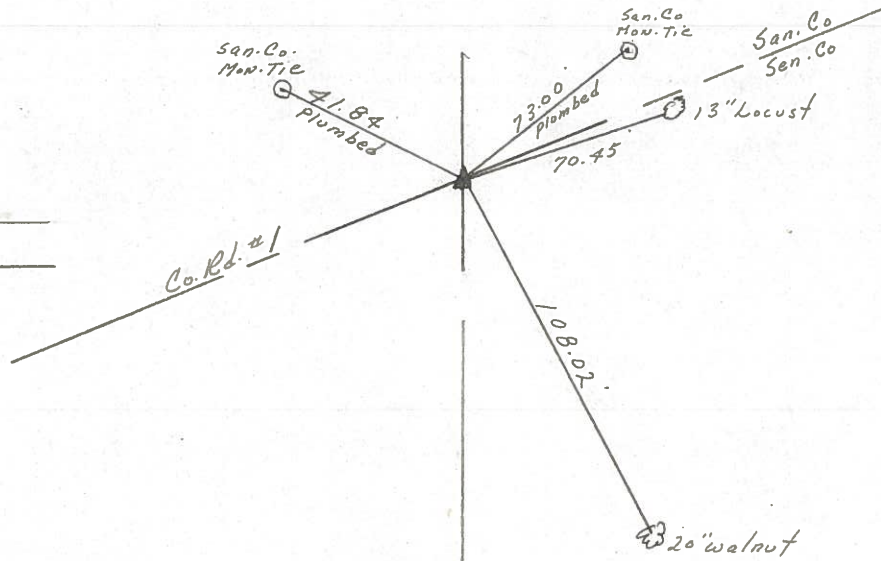

Q.D.O.T. DISTRICT 2 SURVEY OFFICE

Sht. 1 of 17

State Route # 12

County Sandusky

Township Jackson

Section 35

T4N, R4E

Personnel Cronin

Ripple

Geyman

Date 6/11/79

Weather sunny-windy

Temp. 61°

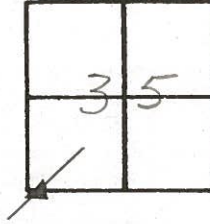

①



0+00  
P.K. & washer atop  
L.R. spike

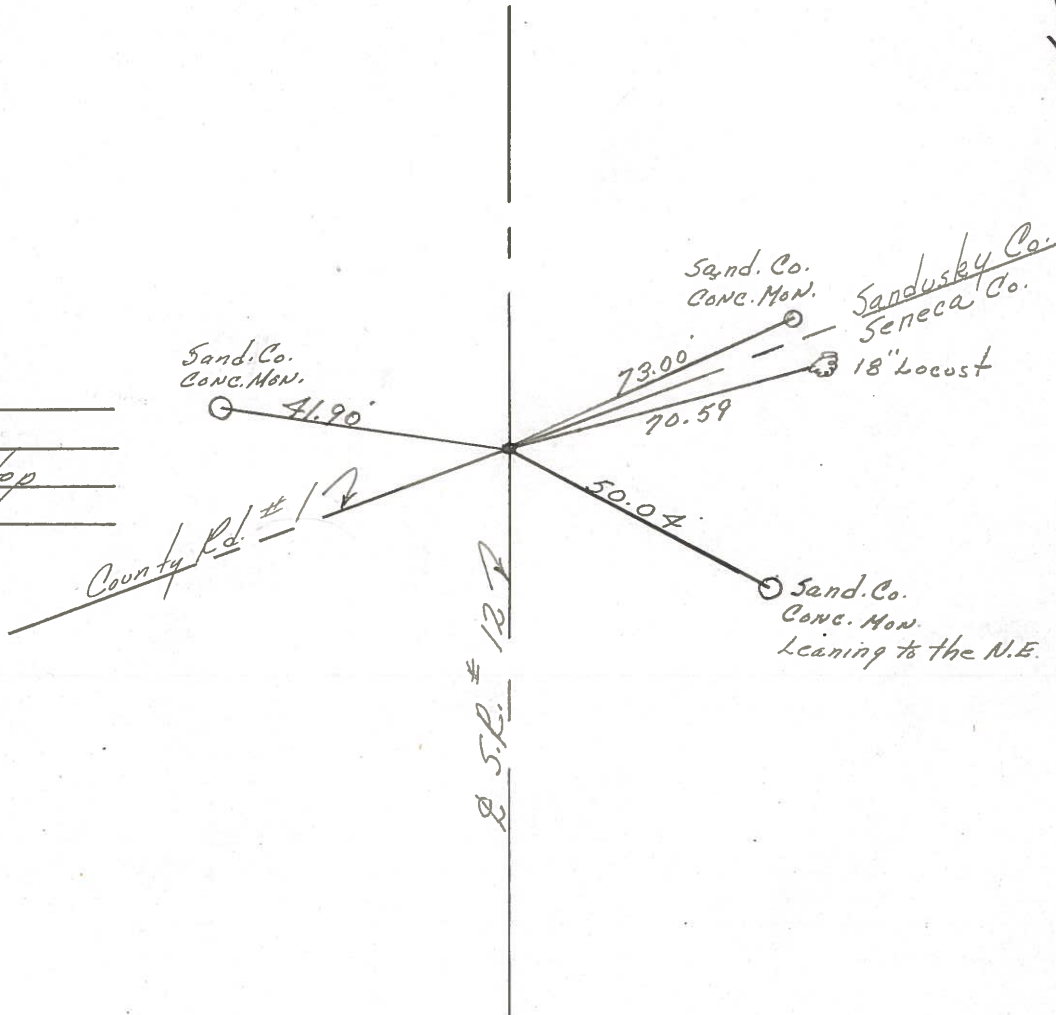

PERSONNEL TITLE PERSONNEL TITLE  
 Schneider \_\_\_\_\_  
 Mosser \_\_\_\_\_  
 Redding \_\_\_\_\_  
 Potts \_\_\_\_\_

COUNTY Sandusky DATE Jan. 1968  
 S. R. 12 WEATHER \_\_\_\_\_  
 SEC. 0.00 TEMP. \_\_\_\_\_

DESCRIPTION Ties for control Points JOB NO. \_\_\_\_\_

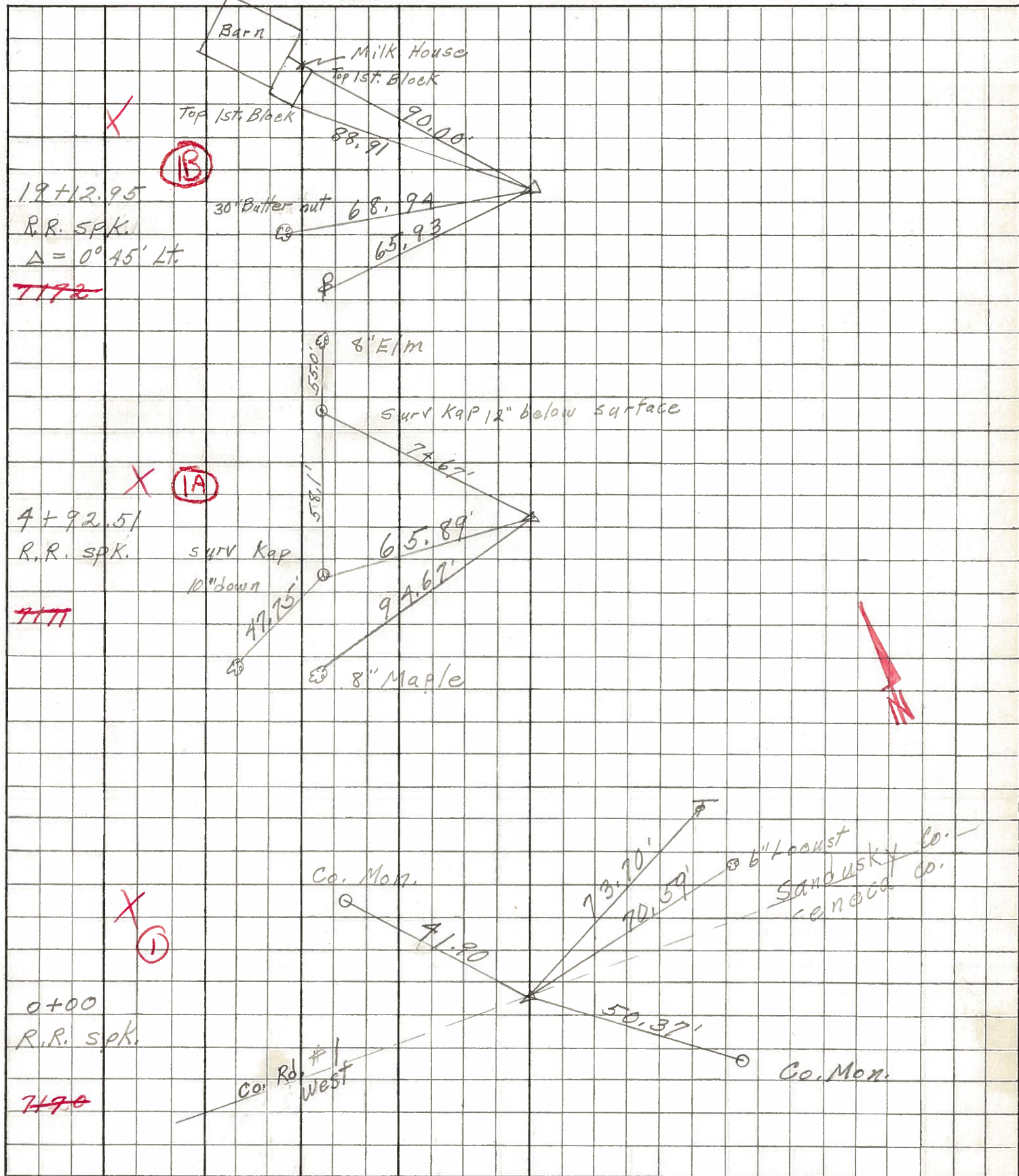

PERSONNEL	TITLE	PERSONNEL	TITLE	COUNTY	DATE
Schneider				Sen-Sen	8-10-65
Masser				S. R. #12	WEATHER Cloudy
Leu				SEC. Sen-1292 Sen-0.00	TEMP. 65
T. Let					

DESCRIPTION Ties For Control Points JOB NO. \_\_\_\_\_

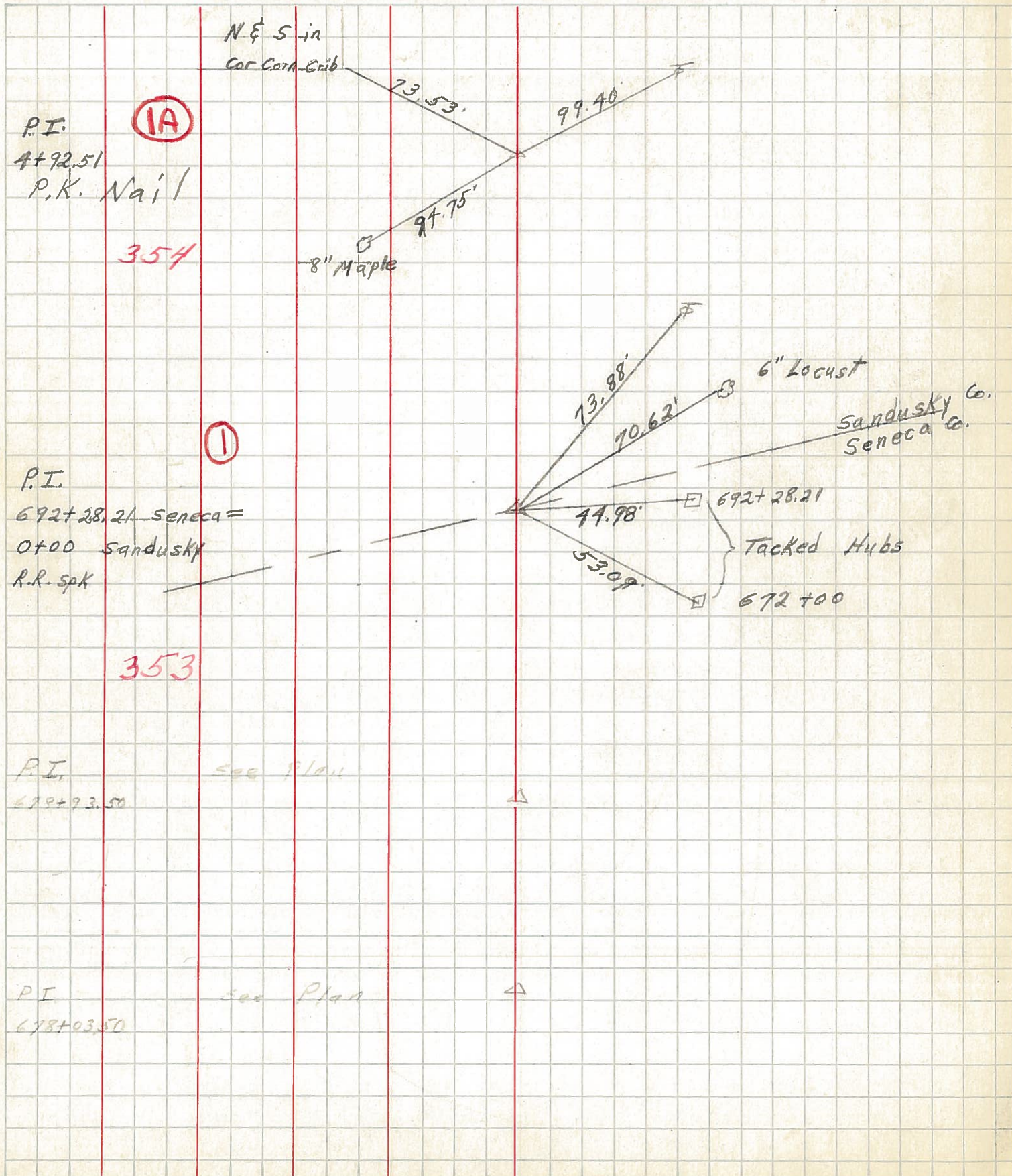

PERSONNEL TITLE PERSONNEL TITLE

COUNTY

DATE Feb 14-64

Silvester

S. R. 12-113

WEATHER Clear

and  
Crew

SEC.

TEMP. 35°

DESCRIPTION Section Monument wit ties

JOB NO.

LEFT

CENTER LINE

RIGHT

Found  
Cor Stone N.E. Cor Sec #3 Liberty twp. Seneca County Placed iron Bolt on top

Conc wit man N.E. 28.55

" " " N.W. 38.40

Hub Stake No. 23.72 Same N.E. 33.87 Shiner in point, 5' N. of 5' East.

Found Hub for E 1/4 Post Sec #3 Liberty twp Seneca Co.

C.R.R. Spk in tree S.W. 52.10

Note these witness taken from

wit { NW. Cor Ho. f.d.n. S.E. 72.70

Co. Engineers records

Found Cor. Stone E 1/4 Sec 35 Jackson twp Sandusky Co. <sup>Placed</sup> R.R. Spk on Surface

wit { Conc Mt. N. 20.65

" " S.E. 41.08

" " S.W. 29.10

N 1/4 Post Sec 35 Jackson twp Sandusky Co.

found iron Pin

found wit good Conc Man N.E. 45.30

" " S.E. 43.90

N.E. Cor. Sec 35 Jackson twp Sand. Co. found Nigger Head Stone X on top iron Pin 0.5 west

8" below surface of 8' South of Point

wit: { Conc. Mt. N.W. 41.14

X on Conc. Cor. Post N. 30.19

{ Shiner in tel Pole N.E. 42.24

80 Pds. N. of S 1/4 Post Sec 25 Jackson twp.

found 3/4 X 3' iron Rod

Shiner in Power Pole S. 27.90

wit: Conc man N.E. 42.10

" " west 32.49

PERSONNEL	TITLE	PERSONNEL	TITLE
Silvester			
Buraside			
Smith			
Eckner			

COUNTY Sandusky DATE Nov. 29-63

S. R. 12 & 113 WEATHER Cloudy

SEC. TEMP. 38°

DESCRIPTION Seneca - Sandusky Cobline intersection

JOB NO.

LEFT

CENTER LINE

RIGHT

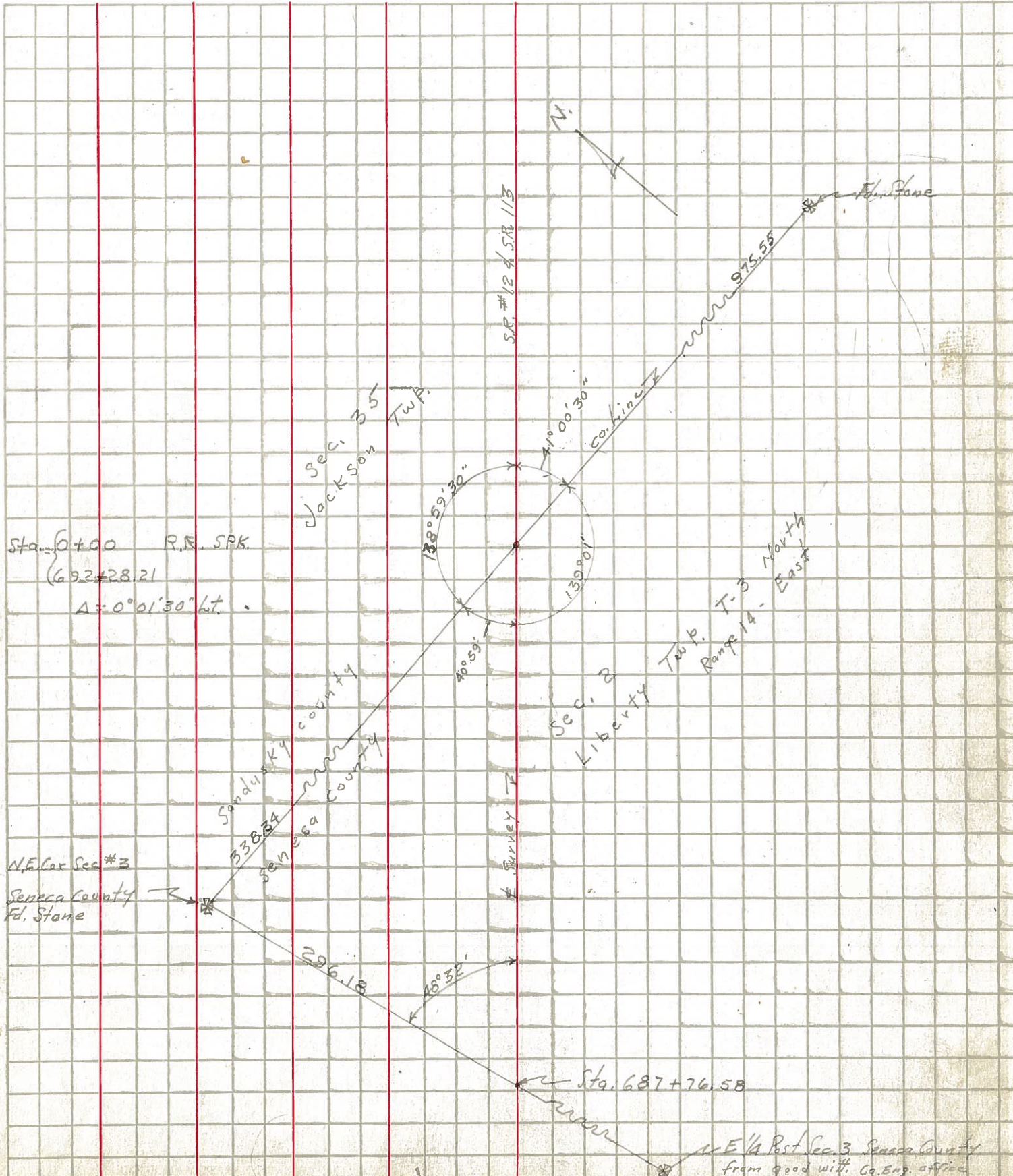



PERSONNEL TITLE PERSONNEL TITLE  
 Silvester \_\_\_\_\_  
 \_\_\_\_\_  
 Crew \_\_\_\_\_  
 \_\_\_\_\_

COUNTY Sandusky DATE Feb-11-64  
 S. R. 12-113 WEATHER \_\_\_\_\_  
 SEC. \_\_\_\_\_ TEMP. 25°

DESCRIPTION Witness ties JOB NO. \_\_\_\_\_

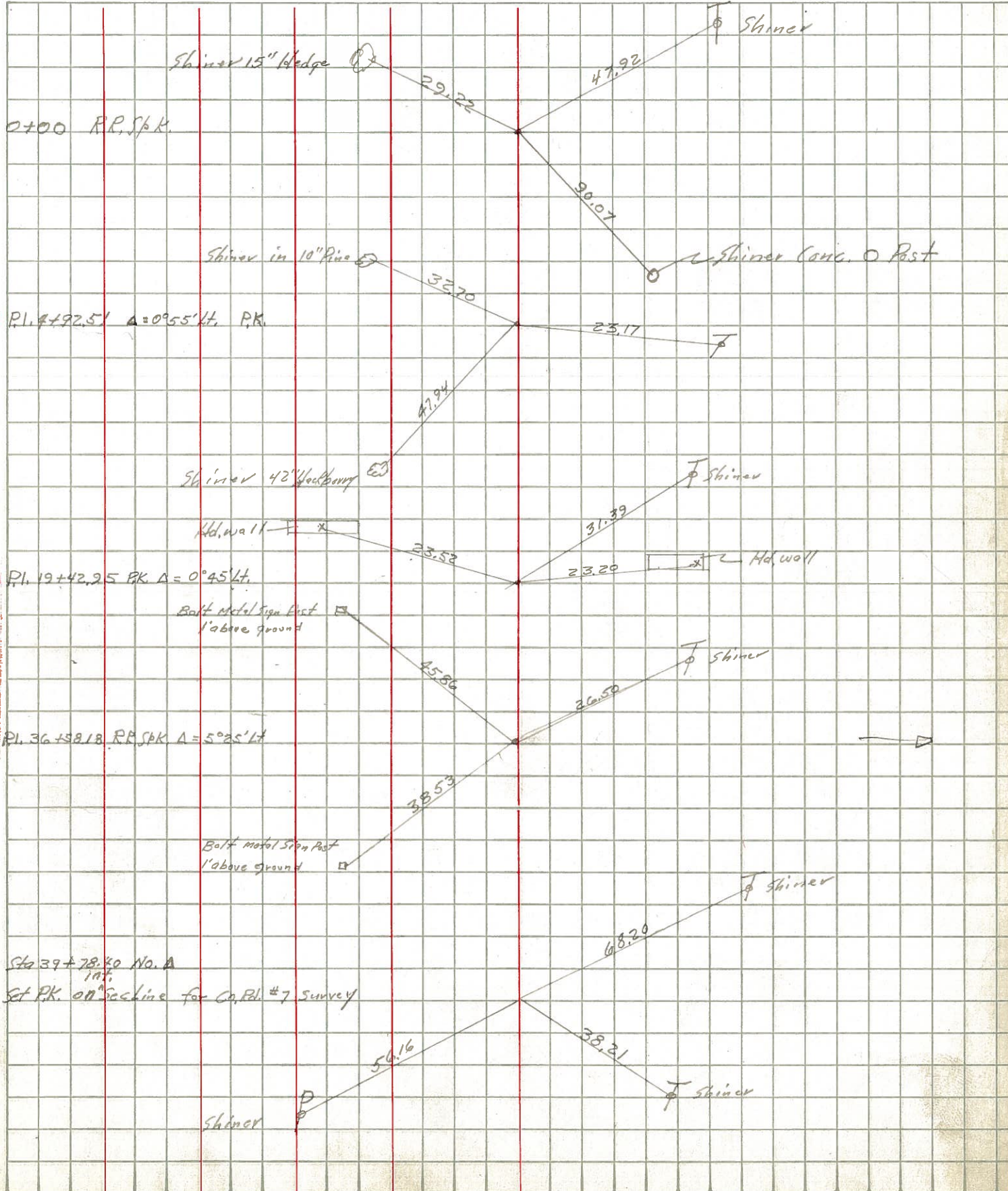

PERSONNEL	TITLE	PERSONNEL	TITLE
COUNTY Sandusky		DATE 12-20-54	
S. R. #12		WEATHER -58	
SEC.		TEMP.	
DESCRIPTION County line N. of Bettsville			JOB NO.
LEFT	CENTER LINE	RIGHT	

