

O.D.O.T. DISTRICT 2 SURVEY OFFICE (USE ONLY)

PERSONNEL	REFERENCE NO.	10	SHEET	4	OF	24
NOTES	O'DONNELL	DATE	5-27-15	ROUTE	SR 12	
H.C.	LEU	WEATHER	SUNNY	COUNTY	SANDUSKY	
R.C.	RHOADES	TEMP.	80°F	TOWNSHIP	JACKSON	
				SECTION	35	
				T	4	N
				R	14	E

TYPE MONUMENT PK/WASHER  
 ON SURFACE - ~~BELOW~~ ON  
~~LEFT~~ - C PAV'T - RIGHT 6.5'  
6' TO RT EDGE PAVEMENT  
 S.L.M. 36+58.18  
 Grid: Northing: 581316.7384 Easting: 1771869.92

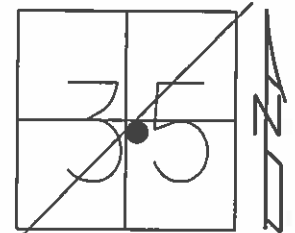

RECORD:  
 P.I. Δ=5°25' LT  
 STA 36+58.18

SET P.K./WASHER  
 11-3-94, CL

PREVENTIVE MAINTENANCE  
 MICROSURFACED 2000  
 EXISTING POINT UNCOVERED  
 DATE 9-12-00, MC

FD P.K.SHANK  
 GPS, REFD1  
 2-26-13

FD PK/WASHER  
 GPS, REFD1  
 5-27-15

SET MAG/WASHER  
 GPS, NEWREFD1  
 9-29-16, DCH

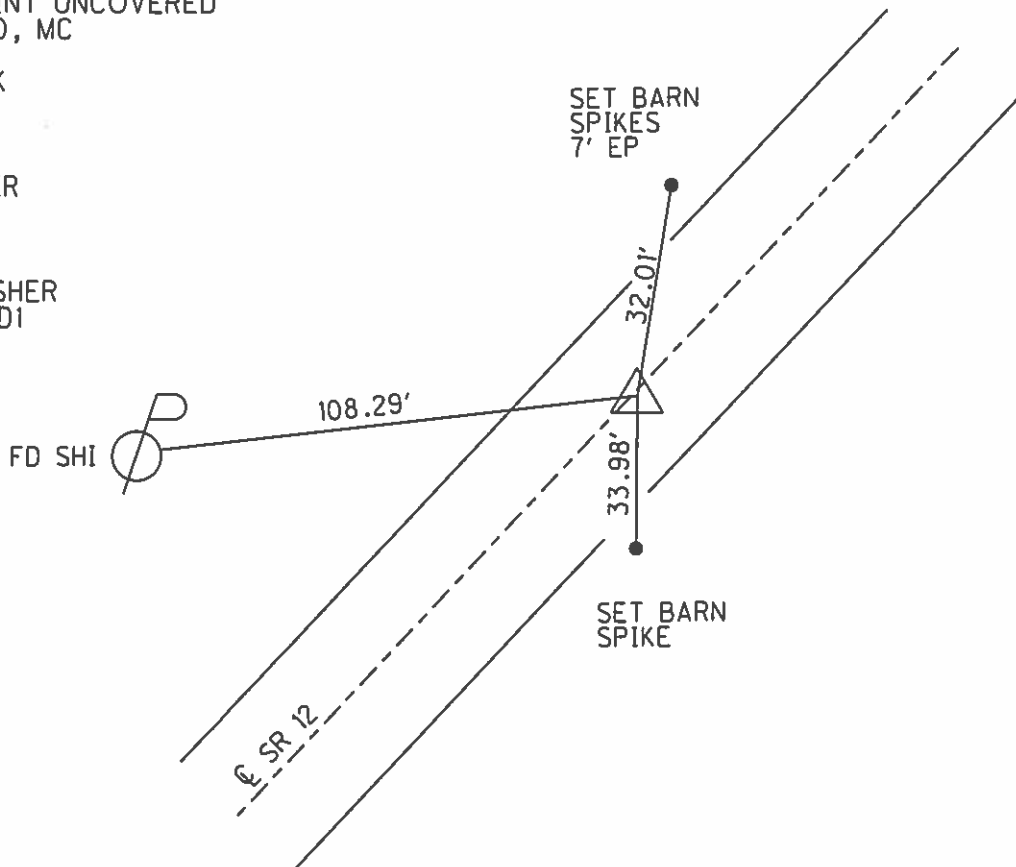

# O.D.O.T. DISTRICT 2 SURVEY OFFICE

PERSONNEL \_\_\_\_\_ REFERENCE NO. 1D SHEET 5 OF \_\_\_\_\_

NOTES LOEHRKE

H.C. CANTONBURY DATE 7-13-94 ROUTE S.R. 12

R.C. MOSEER WEATHER FAIR COUNTY SANDUSKY

\_\_\_\_\_ TEMP. +84 TOWNSHIP JACKSON

\_\_\_\_\_ SECTION 35

\_\_\_\_\_ T. 4 N. R. 14 E.

TYPE MONUMENT P.K. WASHER

ON SURFACE - BELOW Yes

LEFT - Q PAV'T. - RIGHT 6.5' Rt

6' TO Rt EDGE PAVEMENT

S.L.M. 36+65

Set P.K. washer  
11-3-94  
C.L.

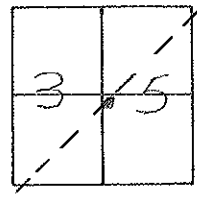

RECORD P.I. Sta 36+58.18  
Δ = 05°-25' Lt

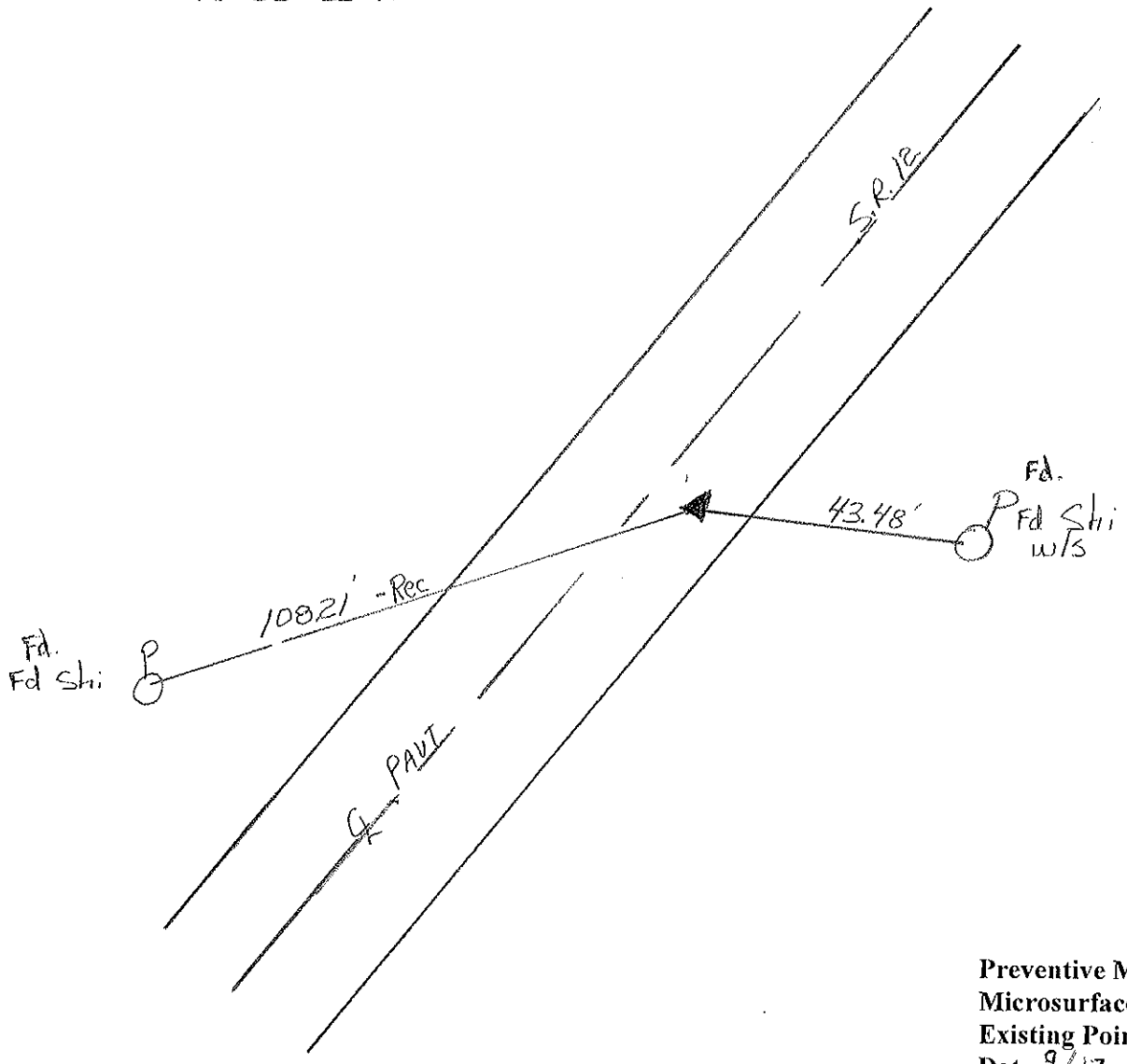

Preventive Maintenance  
Microsurfaced 2000  
Existing Point Uncovered  
Date 9/12/2000 M.C.

County Sandusky S.R. # 12

Township Jackson

Section 35

T4N, R14E

Personnel Cronin

Ripple

Geyman

Barbour

1 D

Date 8/24/84 - Drawn 9/14/84

Weather sunny

Temp. 70°

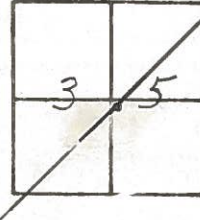

S.E. #127

P.I. -  $\Delta = 05^{\circ}25'$  lt.

36 + 58.18

set P.K. & washer R.R. spike

may or may not be below

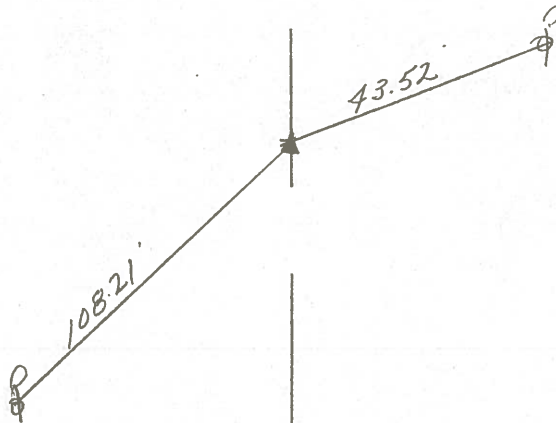

State Route #12

County SANDUSKY

Township JACKSON

Section 35

T4N, R14E

Personnel Cronin

Ripple

Geyman

Date 6/11/79

Weather sunny-windy

Temp. 72°

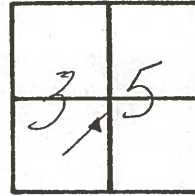

1-D

P.I.  $\Delta = 5^{\circ}25'$  Lt.

36 + 58.18

Ed. R.R. spike at surface

6.75 ft. of  $\frac{1}{2}$  Pavement

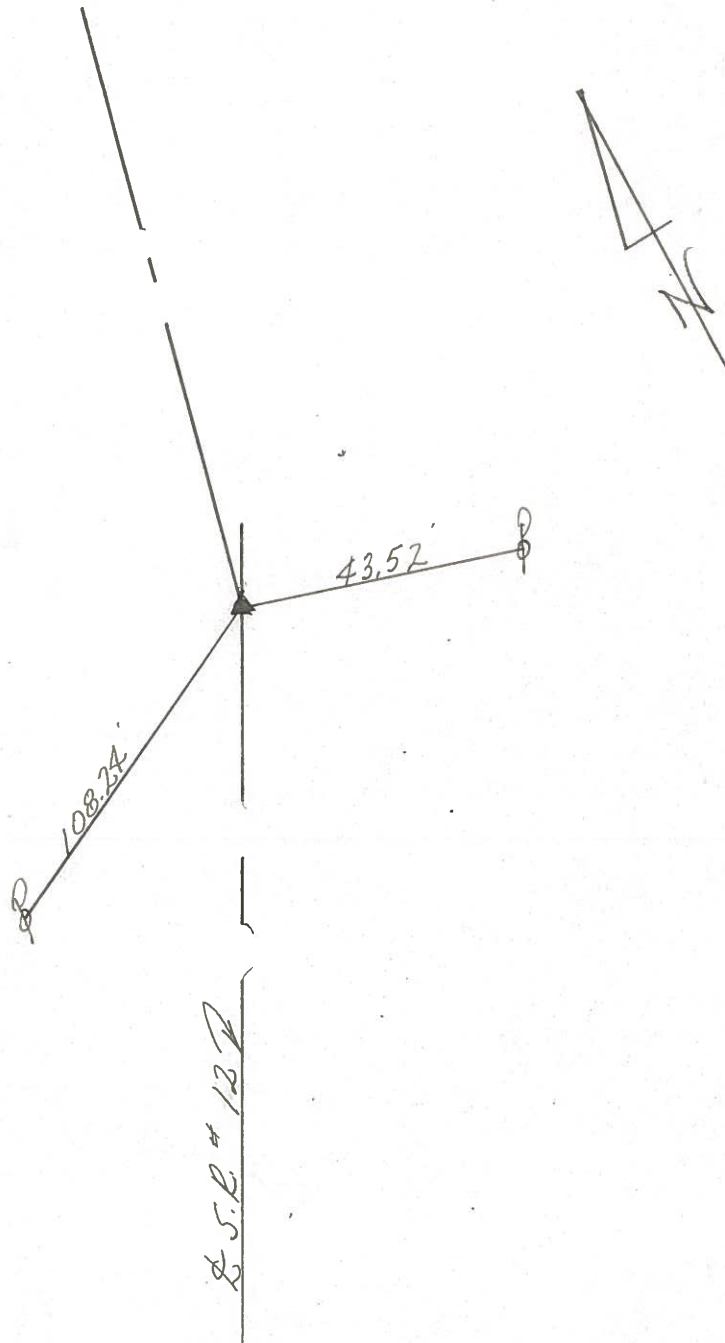

S.R. # 12

PERSONNEL	TITLE	PERSONNEL	TITLE	COUNTY	DATE
<u>Schneider</u>	_____	_____	_____	<u>Sandusky</u>	<u>Jan. 1968</u>
<u>Mosser</u>	_____	_____	_____	S. R. <u>12</u>	WEATHER _____
<u>Redding</u>	_____	_____	_____	SEC. <u>0.00</u>	TEMP. _____
<u>Potts</u>	_____	_____	_____		

DESCRIPTION Ties fo LEFT CENTER LINE RIGHT JOB NO. \_\_\_\_\_

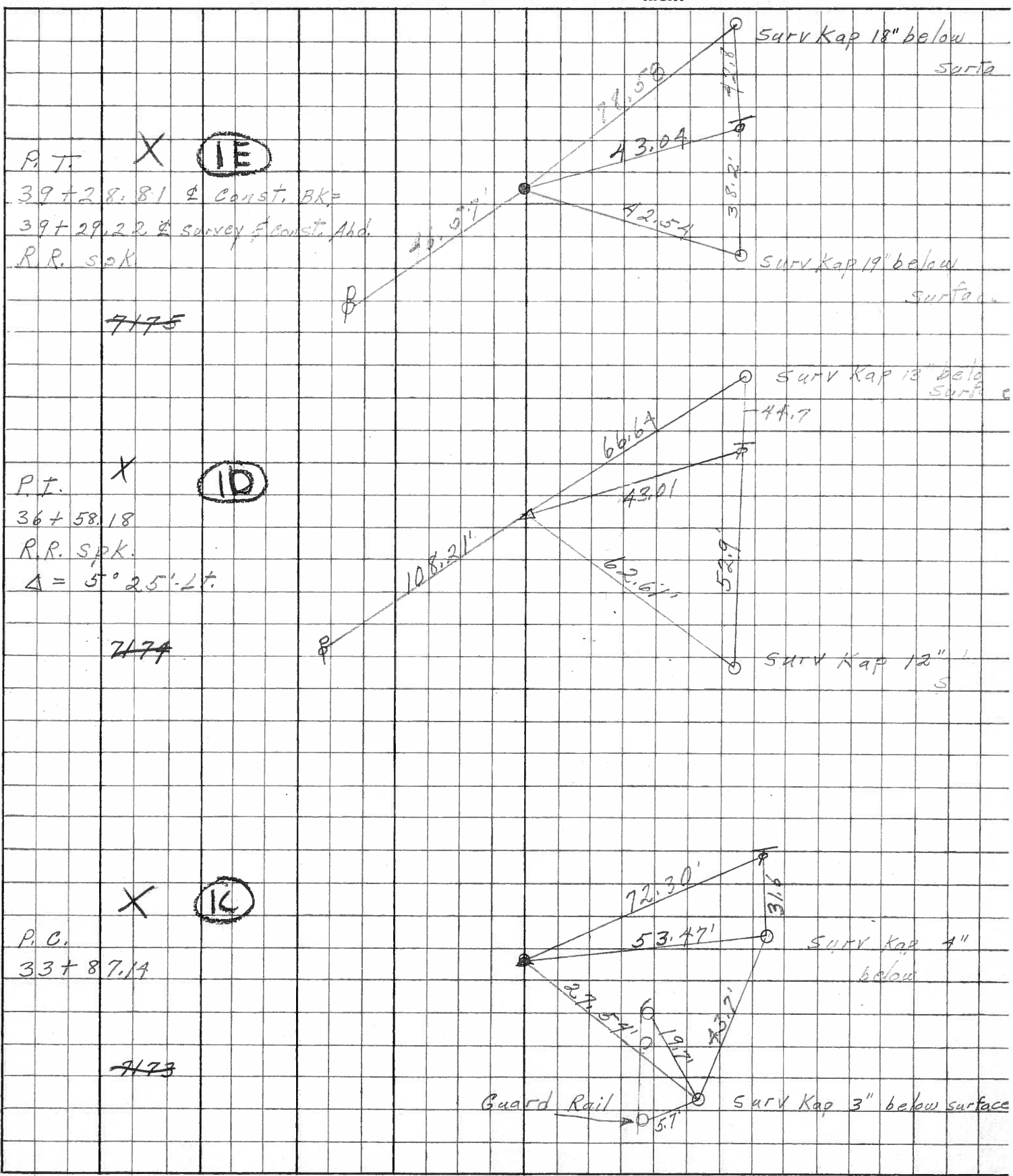

PERSONNEL	TITLE	PERSONNEL	TITLE	COUNTY	DATE	WEATHER	TEMP.
Schneider				Sandusky	8-10-65	Cloudy	80
				S. R. #12			
				SEC. San. C. 10			

DESCRIPTION Ties for Central Point LEFT CENTER LINE RIGHT JOB NO.

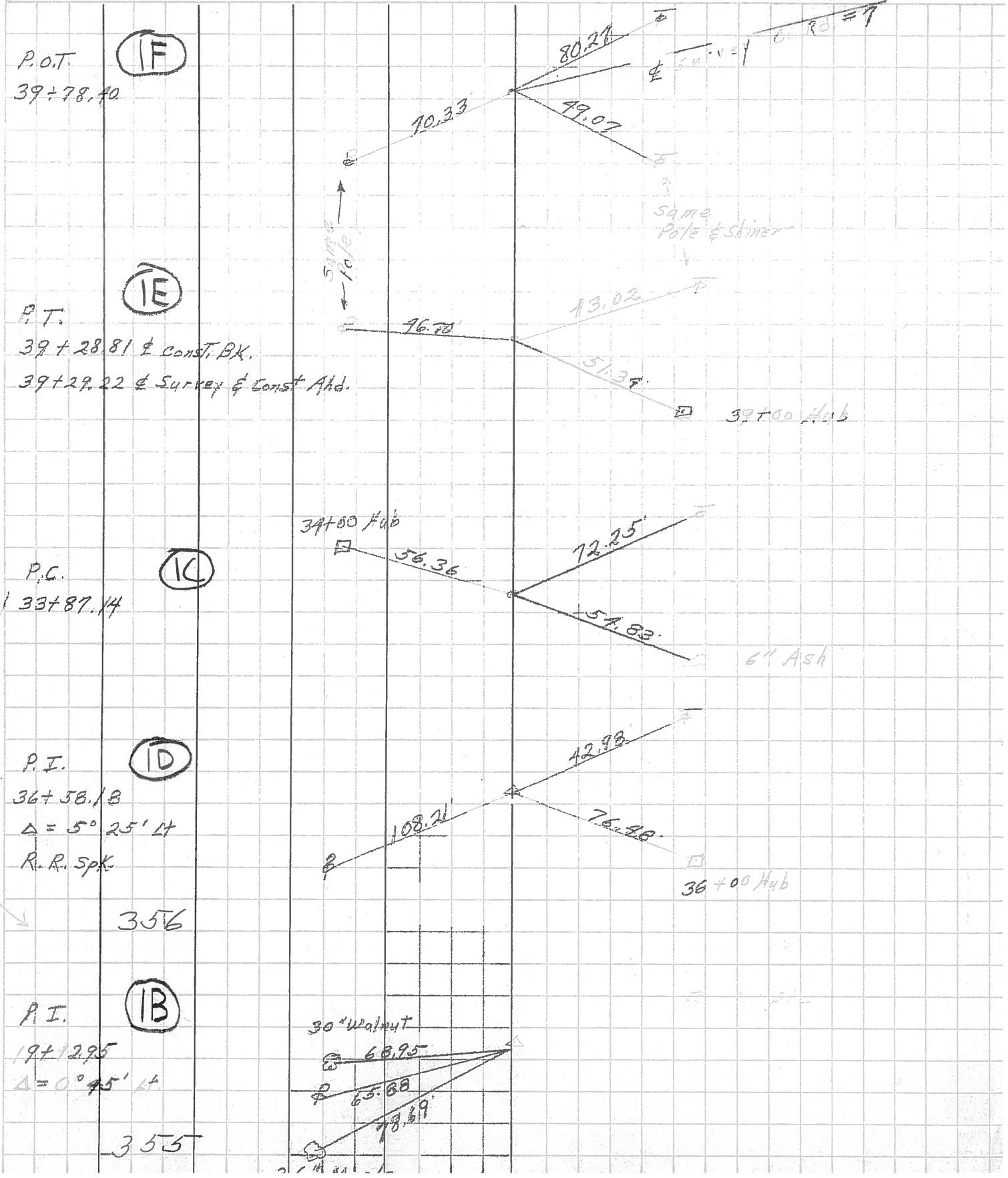

356

355



PERSONNEL	TITLE	PERSONNEL	TITLE
Silverter			
Burnside			
Smith			
Flackner			

COUNTY Sandusky DATE Nov 29-63

S. R. 12 & 113 WEATHER cloudy

SEC. TEMP. 38°

DESCRIPTION Pt. Section 35 Jackson Twp

JOB NO.

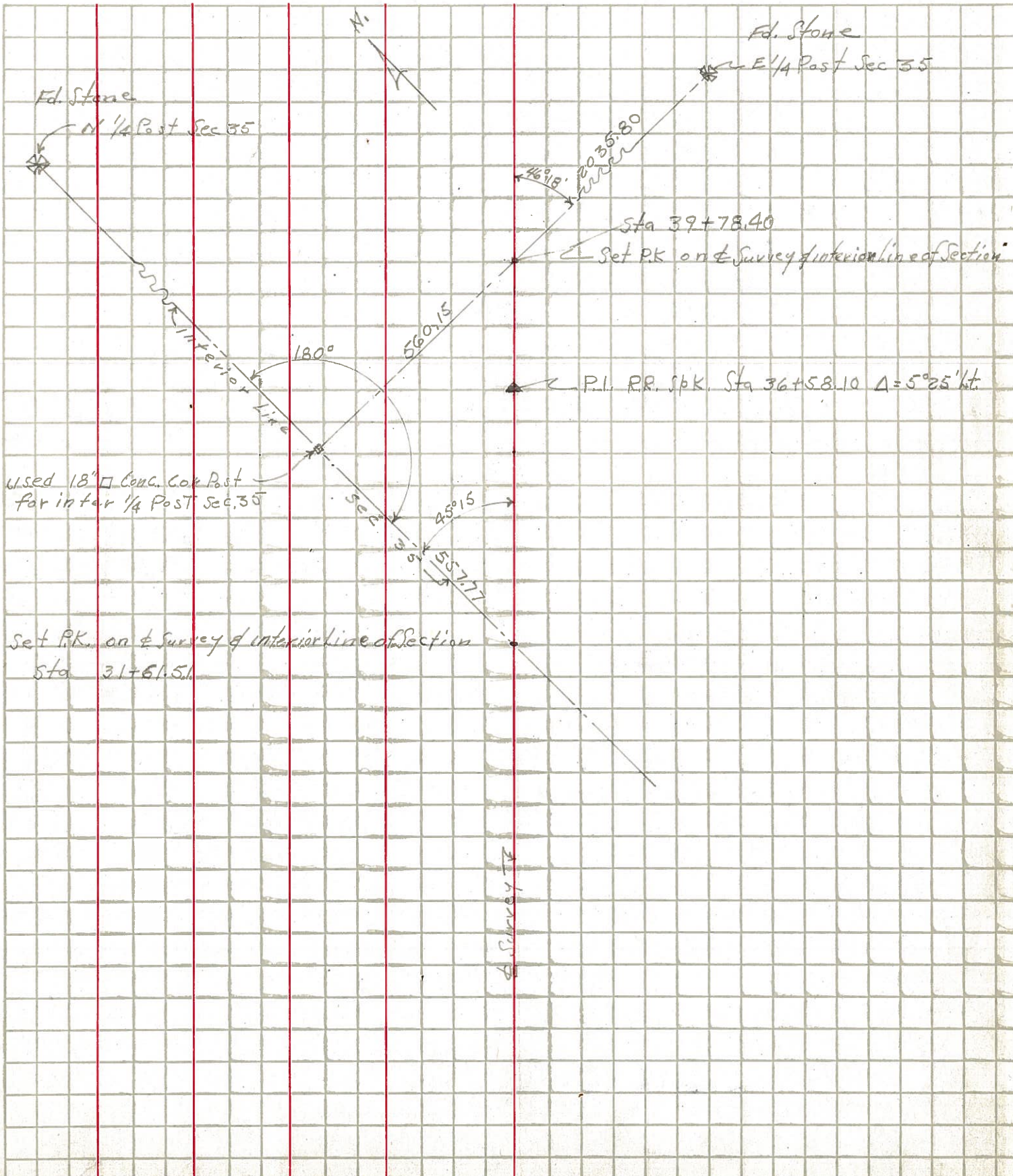



PERSONNEL	TITLE	PERSONNEL	TITLE
COUNTY Sandusky		DATE 12-20-54	
S. R. #12		WEATHER -58	
SEC.		TEMP.	
DESCRIPTION County line N. of Bettsville			JOB NO.
LEFT	CENTER LINE	RIGHT	

