

O.D.O.T. DISTRICT 2 SURVEY OFFICE (USE ONLY)

PERSONNEL	REFERENCE NO.	1 E	SHEET	5	OF	24
NOTES	O'DONNELL	DATE	5-27-15	ROUTE	SR 12	
H.C.	LEU	WEATHER	SUNNY	COUNTY	SANDUSKY	
R.C.	RHOADES	TEMP.	75°F	TOWNSHIP	JACKSON	
				SECTION	35	
				T 4 N	R 14 E	

TYPE MONUMENT PK/WASHER
 ON SURFACE - ~~BELOW~~ ON
~~LEFT~~ - CL PAV'T - RIGHT 1.0'
12.5' TO RT EDGE PAVEMENT
 S.L.M. 39+29.20

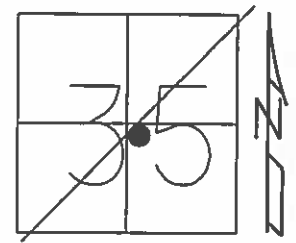

Grid: Northing: 581522.2233 Easting: 1772046.718

RECORD: P.T.
 39+28.81 CL CONST BK =
 39+29.22 CL CONST & SURVEY AHEAD

DIST. 1E-1F = 49.34'

RESET P.K./WASHER
 11-3-94, CL
 PREVENTIVE MAINTENANCE
 MICROSURFACED 2000
 EXISTING POINT UNCOVERED
 DATE 9-12-00, MC

FD PK/WASHER
 GPS, REF E1
 3-26-13

FD PK NAIL
 GPS, REF E1
 5-27-15

SET MAG/WASHER
 GPS, NEWREF E1
 9-29-16, DCH

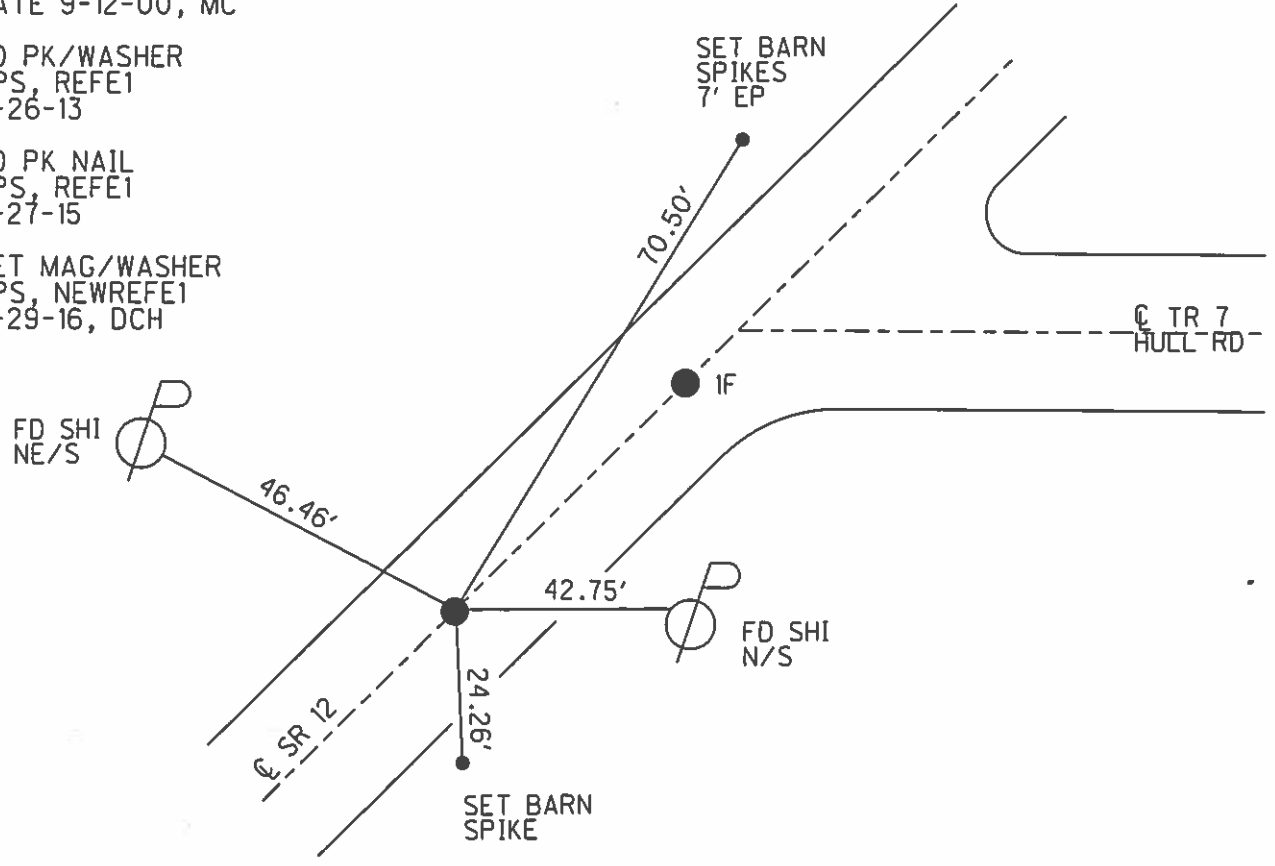

O.D.O.T. DISTRICT 2 SURVEY OFFICE

PERSONNEL

REFERENCE NO. 1 E

SHEET 6 OF

NOTES LOEHRKE

H.C. CANTERBURY

R.C. MOSEK

DATE 7-13-94

WEATHER FAIR

TEMP. +84

ROUTE S.R. 12

COUNTY SANDUSKY

TOWNSHIP JACKSON

SECTION 35

T. 4 N. R. 14 E.

TYPE MONUMENT (2) P.K. / WASHERS

ON SURFACE - BELOW Yes

LEFT - & PAV'T. - RIGHT LO' RT

12.5 TO RT EDGE PAVEMENT

S.L.M. 39+37 39+86

Reset
11-3-94
C.L.

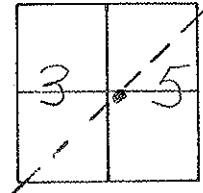

RECORD P.O.T.
Sta 39+78.40

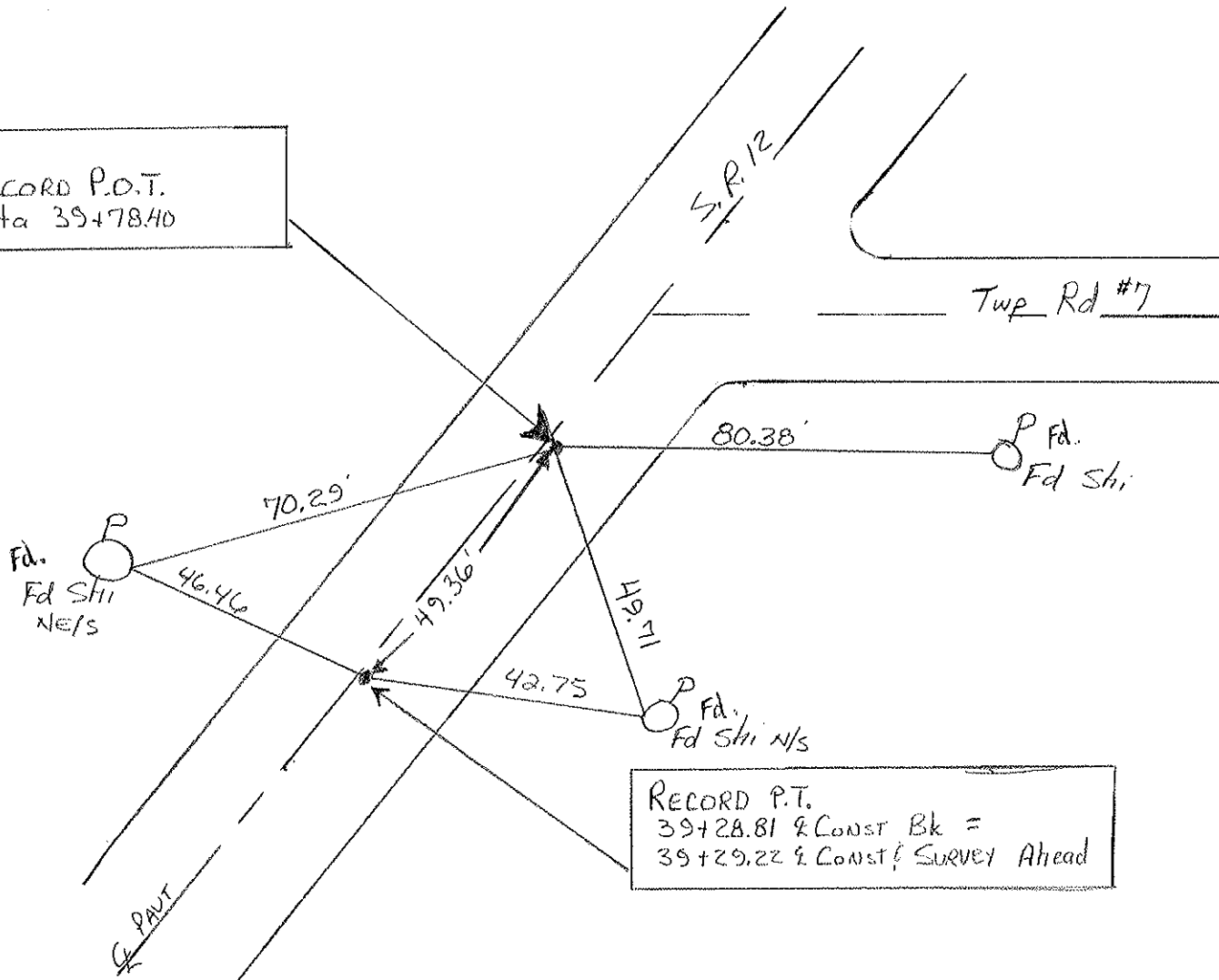

RECORD P.T.
39+28.81 & CONST Bk =
39+29.22 & CONST SURVEY AHEAD

Preventive Maintenance
Microsurfaced 2000
Existing Point Uncovered
Date 9/12/2000 M.C.

ODOT. DISTRICT 2 SURVEY OFFICE

SHEET 6 OF 19

County Sandusky S.R. #12

Date 8/24/84 - Drawn 9/14/84

Township Jackson

Weather sunny

Section 35

Temp. 70°

T4N, R14E

Personnel Cronin

Ripple

Geyman

Barbour

1 E

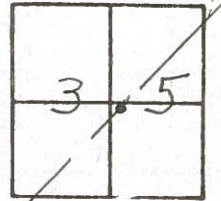

IE



S.R. #127

T.R. #1

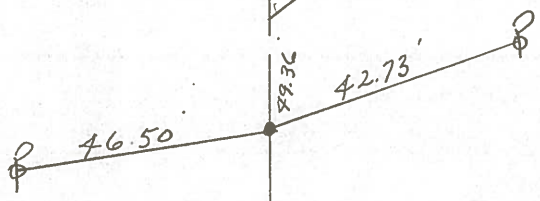

P.T.

39 + 28.81 & Const. Bk. =
39 + 29.22 & Sur. & Const. Ahd
Set P.K. & washer - R.R. spike
may or may not be below

O.D.O.T. DISTRICT 2 SURVEY OFFICE

Sht. 6 of 17

State Route #12

County SANDUSKY

Township JACKSON

Section 35

T4N, R14E

Personnel Gronin

Ripple

Geyman

Date 6/11/79

Weather sunny - windy

Temp. 72°

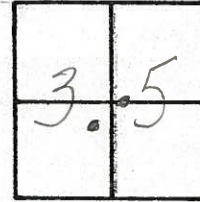

(1E) (2)

P.O.T.

39+78.40

Fd. R.R. spike @ surface

P.T.

39+28.81 & Const. Bl. =

39+29.22 & Survey Ahd.

Fd. R.R. spike at surface

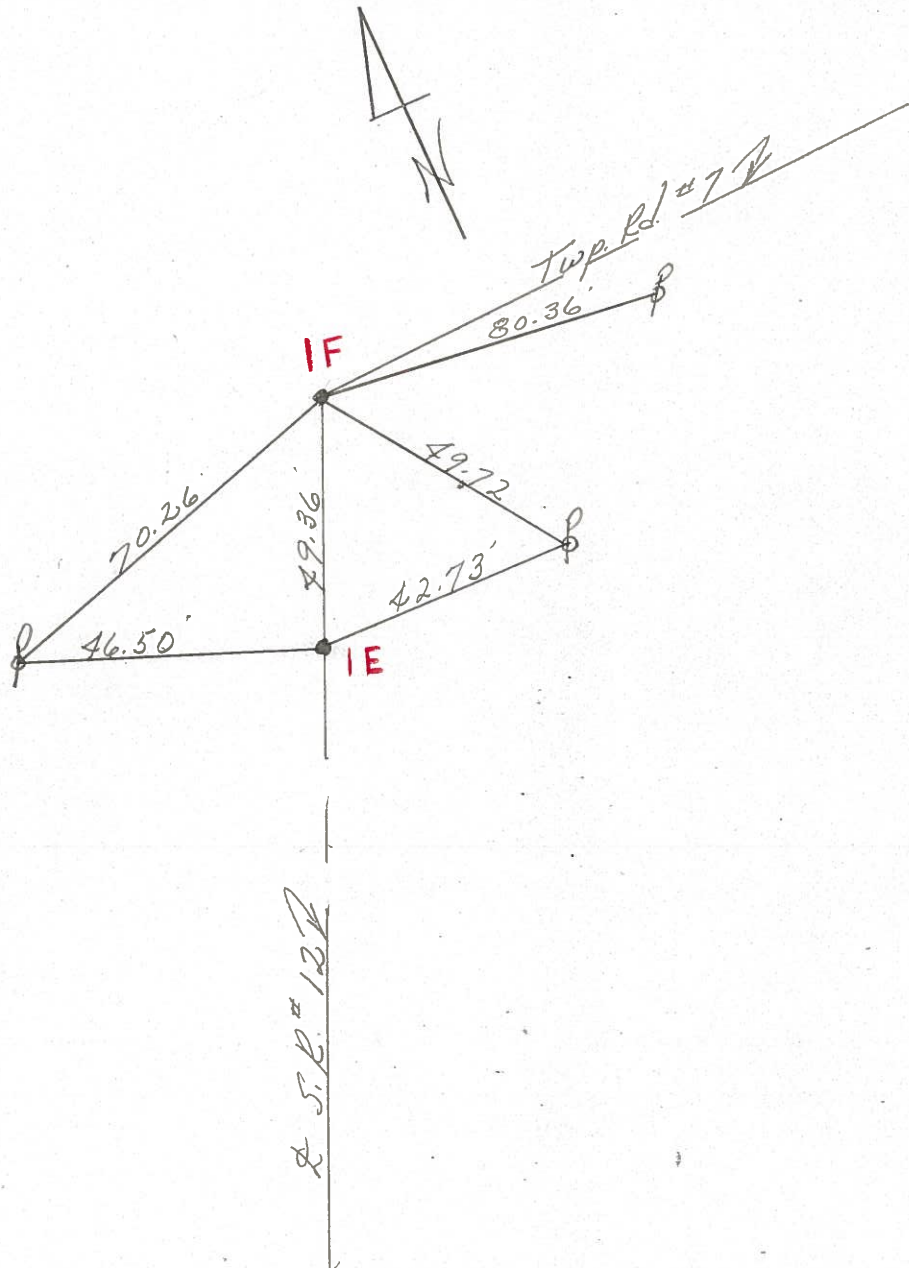

PERSONNEL	TITLE	PERSONNEL	TITLE
Schneider			
Mosser			
Redding			
Potts			

COUNTY Sandusky DATE Jan. 1968
 S. R. 12 WEATHER _____
 SEC. 0.00 TEMP. _____

DESCRIPTION Ties fo LEFT CENTER LINE RIGHT JOB NO. _____

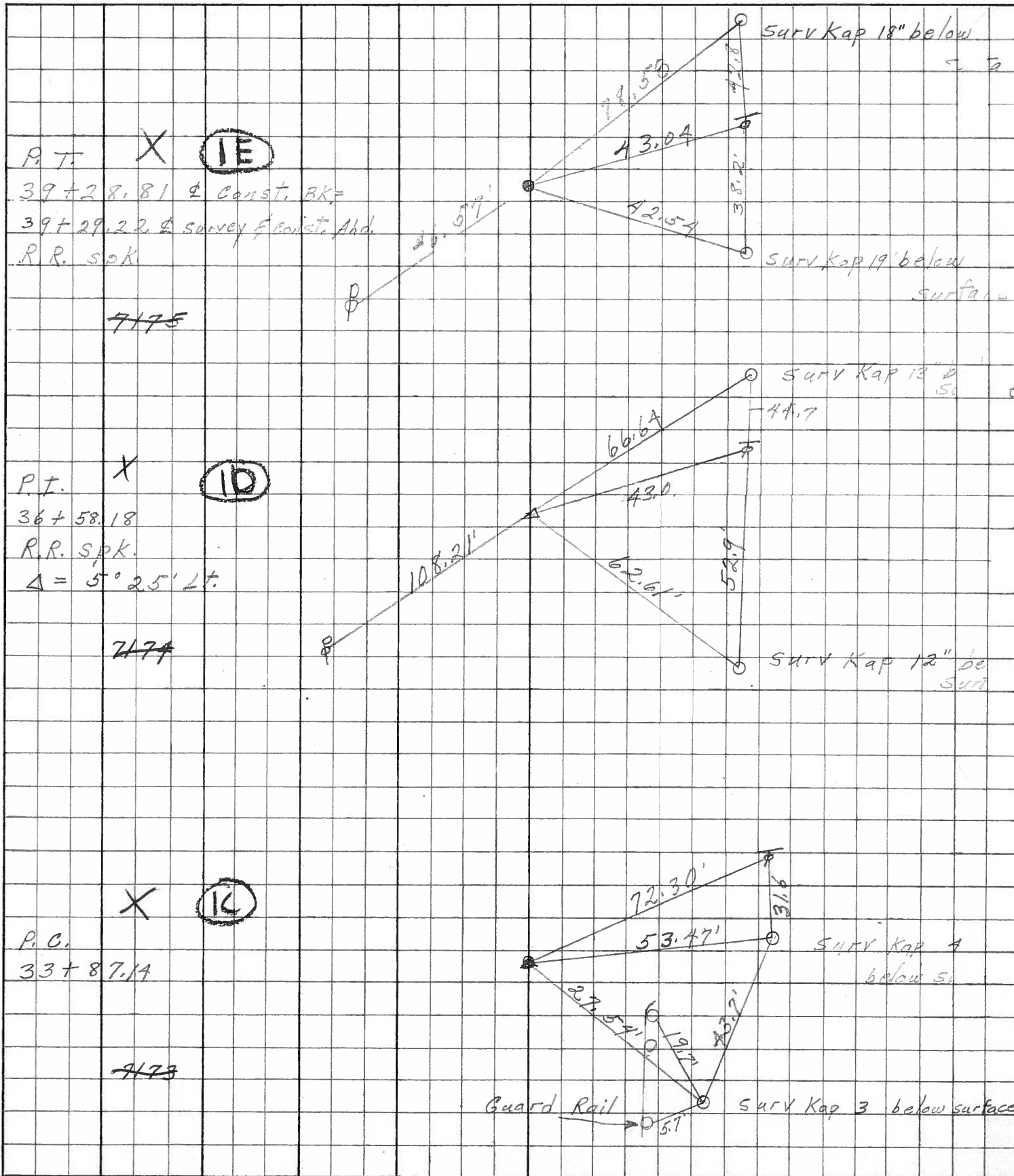

PERSONNEL	TITLE	PERSONNEL	TITLE	COUNTY	DATE
Schwartz				Sandusky	8-10-65
				S. R. #12	WEATHER Cloudy
				SEC. Saw 0.00	TEMP. 70

DESCRIPTION Ties for Central Point JOB NO. _____

