

O.D.O.T. DISTRICT 2 SURVEY OFFICE (USE ONLY)

PERSONNEL _____ REFERENCE NO. 1F SHEET 6 OF 24
 NOTES O'DONNELL DATE 5-27-15 ROUTE SR 12
 H.C. LEU WEATHER SUNNY COUNTY SANDUSKY
 R.C. RHOADES TEMP. 75°F TOWNSHIP JACKSON
 _____ SECTION 35
 _____ T 4 N R 14 E

TYPE MONUMENT PK/WASHER
 ON SURFACE - ~~BELOW~~ ON _____
~~LEFT~~ - C PAV'T - RIGHT 1.0'
12.5' TO RT EDGE PAVEMENT
 S.L.M. 39+78.56

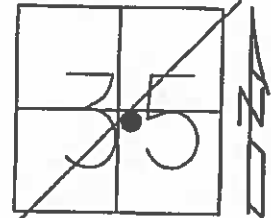

Grid: Northing: 581559.565 Easting: 1772078.925

RECORD: P.O.T
 STA 39+78.40

DIST. 1E-1F = 49.34'

P.K./WASHER
 11-3-94, CL

PREVENTIVE MAINTENACE
 MICROSURFACED 2000
 EXISTING POINT UNCOVERED
 DATE 9-12-00, MC

FD PK/WASHER
 GPS, REFF1
 3-26-13

FD PK NAIL
 GPS, REFF1
 5-27-15

SET MAG/WASHER
 GPS, NEWREFF1
 9-29-16, DCH

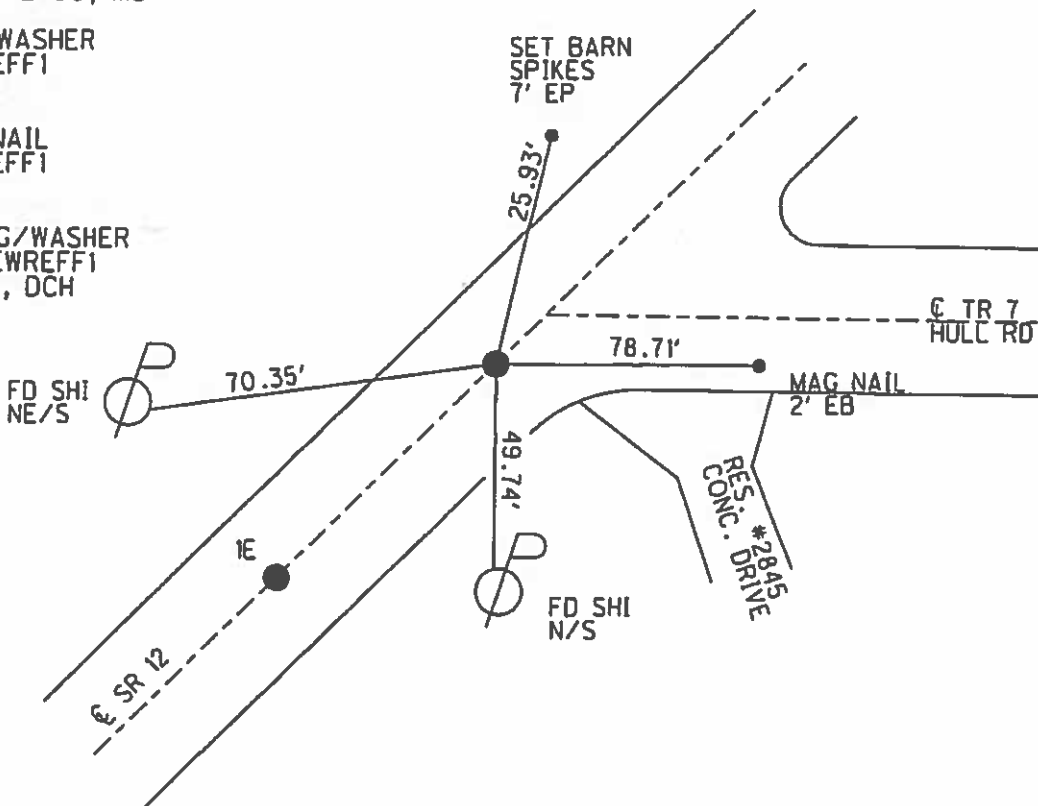

O.D.O.T. DISTRICT 2 SURVEY OFFICE

PERSONNEL

REFERENCE NO. 1 E

SHEET 6 OF

NOTES LOEHRKE

H.C. CANTERBURY

R.C. MOSEY

DATE 7-13-94

WEATHER FAIR

TEMP. +84

ROUTE S.R. 12

COUNTY SANDUSKY

TOWNSHIP JACKSON

SECTION 35

T 4 N R 14 E

TYPE MONUMENT (2) P.K. / WASHERS Reset 11-3-94 C.L.

ON SURFACE - ~~BELOW~~ Yes

~~LEFT - & PAV'T. - RIGHT~~ 1.0' RT

12.5 TO RT EDGE PAVEMENT

S.L.M. 39+37 39+86

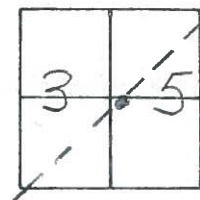

IF

RECORD P.O.T.
Sta 39+78.40

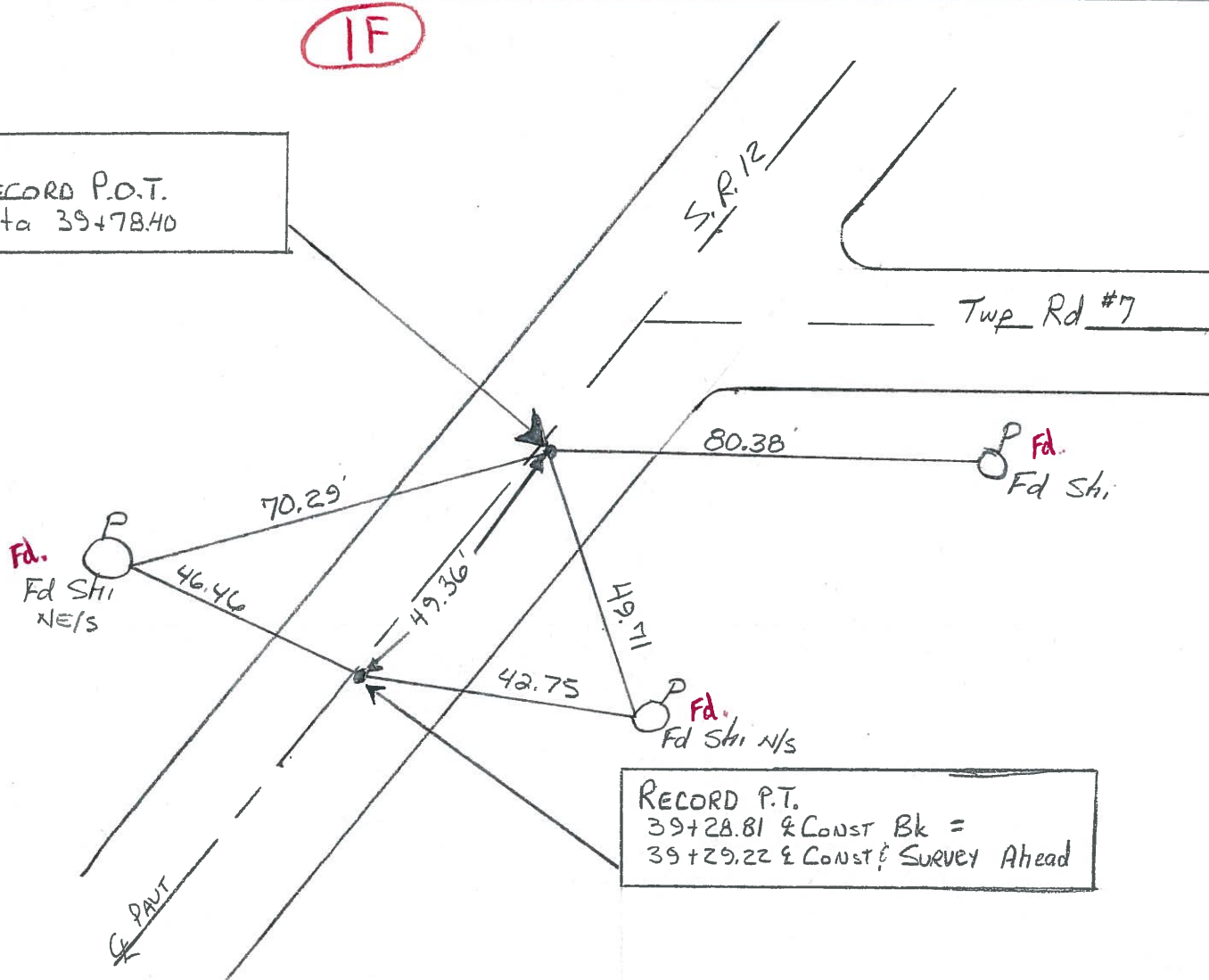

RECORD P.T.
39+28.81 & CONST Bk =
39+29.22 & CONST SURVEY Ahead

Preventive Maintenance
Microsurfaced 2000
Existing Point Uncovered
Date 9/12/2000 M.C.

County Sandusky S.R. #12

Township Jackson

Section 35

T4N, R14E

Personnel Cronin

Ripple

Geyman

Barbour

Date 8/24/84 Drawn 9/14/84

Weather sunny

Temp. 70°

1 E

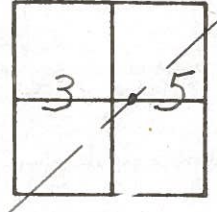

TF

P.O.T.

39+78.40

set P.K. & washer - R.R.

spk. may or may not be below

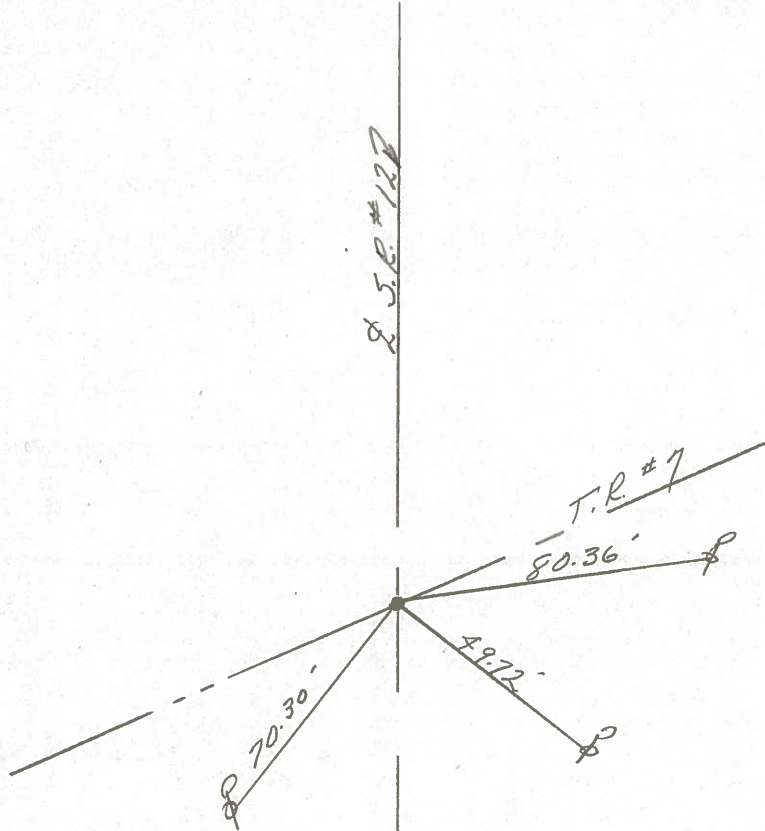

O.D.O.T. DISTRICT 2 SURVEY OFFICE

Sht. 6 of 17

State Route #12

County SANDUSKY

Township JACKSON

Section 35

T4N, R14E

Personnel Cronin

Ripple

Gyman

Date 6/11/79

Weather sunny - windy

Temp. 72°

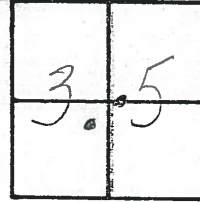

1 E

(2)

IF

P.O.T.

39+78.40

Fd. R.R. spike @ surface

P.T.

39+28.81 & Const. Bk. =

39+29.22 & Survey Ahd.

Fd. R.R. spike at surface

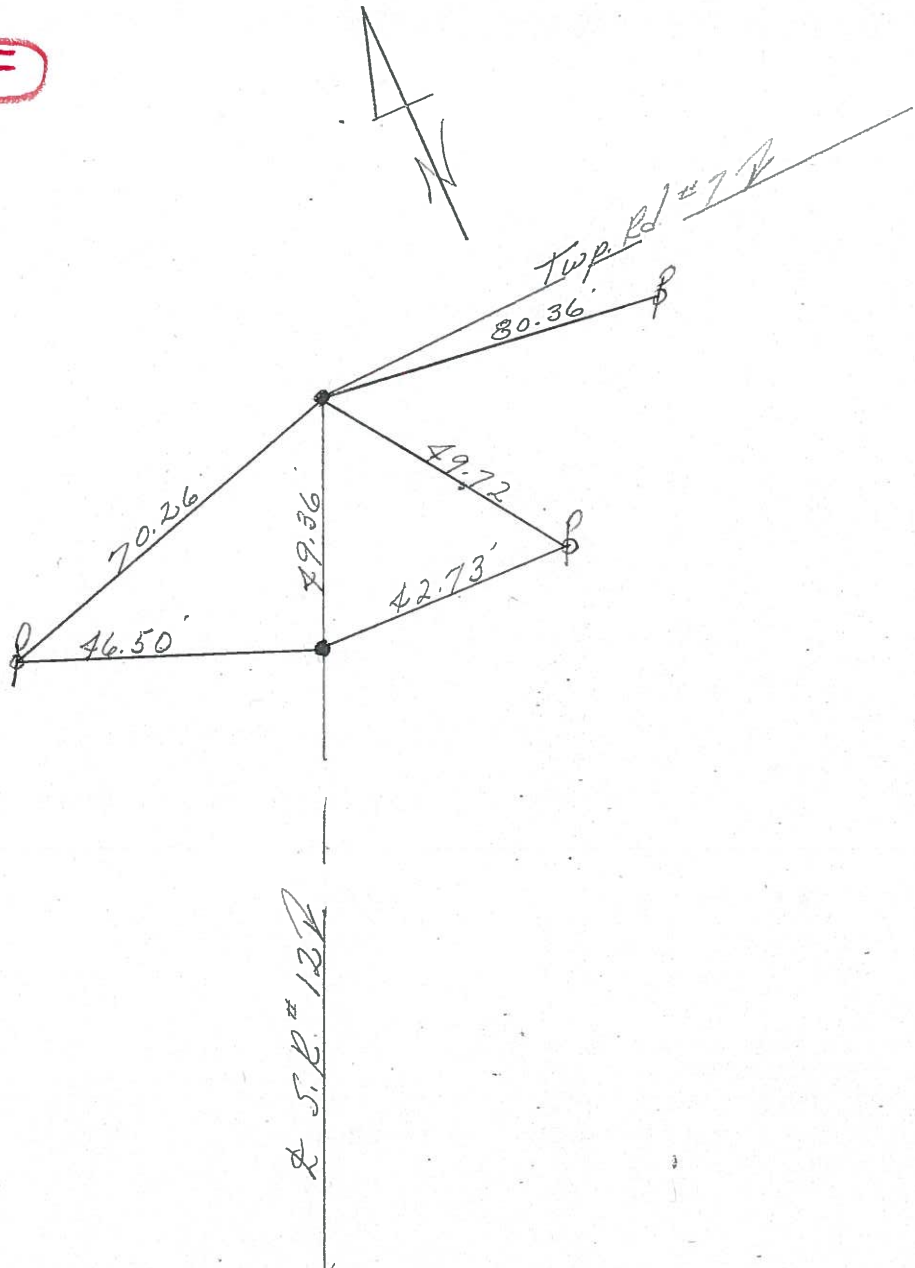

PERSONNEL TITLE PERSONNEL TITLE
 Schneider _____
 Mosser _____
 Redding _____
 Potts _____

COUNTY Sandusky DATE Jan. 1968
 S. R. 12 WEATHER _____
 SEC. 0.00 TEMP. _____

DESCRIPTION Ties for Control Point JOB NO. _____

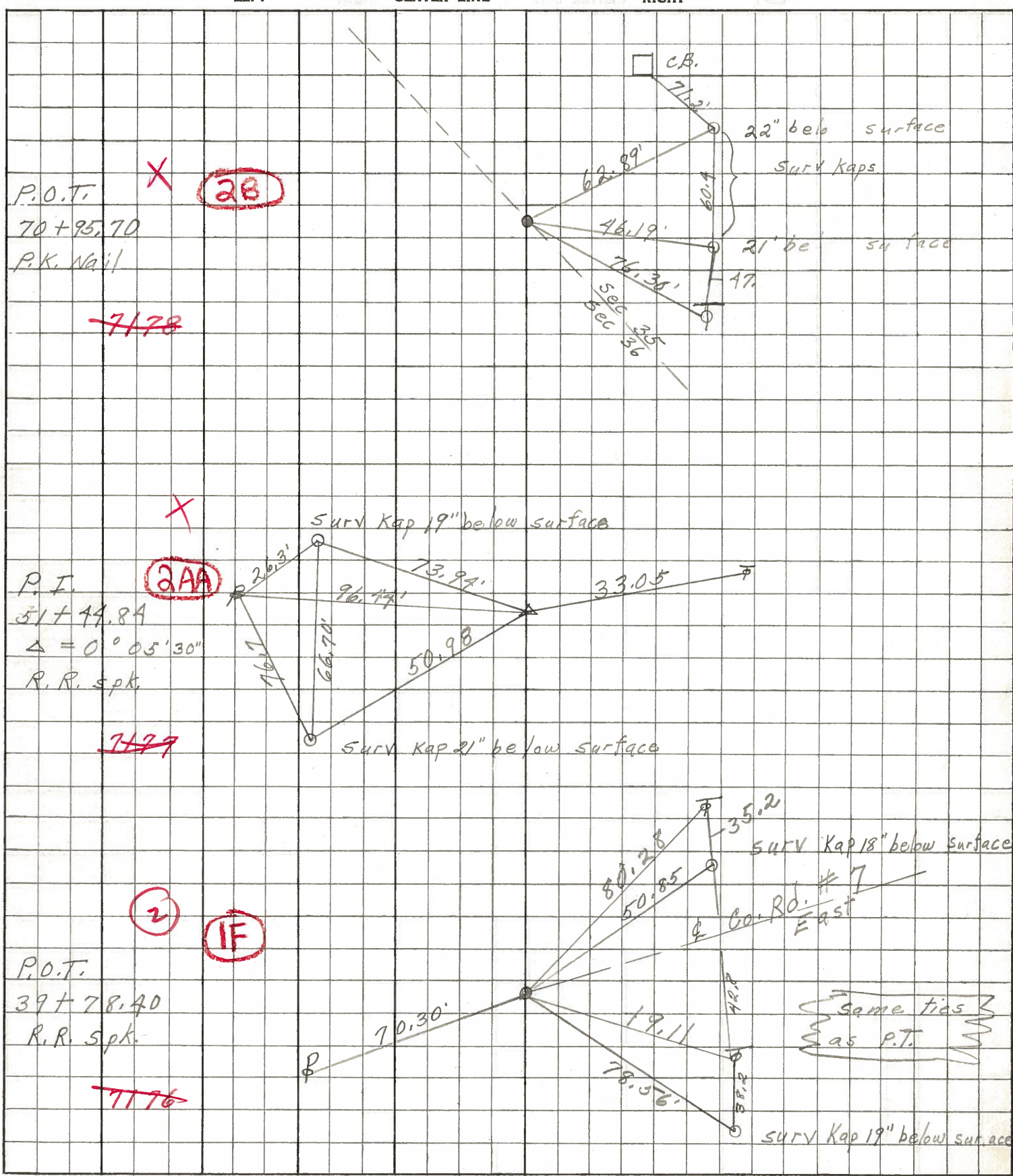

PERSONNEL	TITLE	PERSONNEL	TITLE	COUNTY	DATE
<u>Schwartz</u>				<u>Sandusky</u>	<u>8-10-65</u>
				S. R. <u>#12</u>	WEATHER <u>Cloudy</u>
				SEC. <u>Sec. 6.10</u>	TEMP. <u>20°</u>

DESCRIPTION Ties for Central Points LEFT CENTER LINE RIGHT JOB NO.

