

O.D.O.T. DISTRICT 2 SURVEY OFFICE (USE ONLY)

PERSONNEL \_\_\_\_\_ REFERENCE NO. 3 SHEET 10 OF 24  
 NOTES O'DONNELL DATE 5-27-15 ROUTE SR 12  
 H.C. LEU WEATHER CLEAR COUNTY SANDUSKY  
 R.C. RHOADES TEMP. 75°F TOWNSHIP JACKSON  
 SECTION 36  
 T 4 N R 14 E

TYPE MONUMENT PK/WASHER  
 ON SURFACE - ~~BELOW~~ ON \_\_\_\_\_  
~~LEFT~~ - CL PAV'T - RIGHT 0.1'  
12.7 TO RT EDGE PAVEMENT  
 S.L.M. 76+34.14  
 Grid: Northing: 584327.7896 Easting: 1774466.275

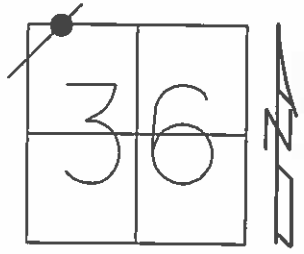

RECORD:  
 P.I.  $\Delta=1^{\circ}05'$  LT  
 STA 76+34.32  
 RR.SPIKE

SET P.K./WASHER  
 11-3-94, CL

PREVENTIVE MAINTENANCE  
 MICROSURFACED 2000  
 EXISTING POINT UNCOVERED  
 DATE 9-12-00, MC

FD PK/WASHER  
 GPS, REF3  
 3-26-13

FD PK/WASHER  
 GPS, REF3  
 5-27-15

SET MAG/WASHER  
 GPS, NEWREF3  
 9-29-16, DCH

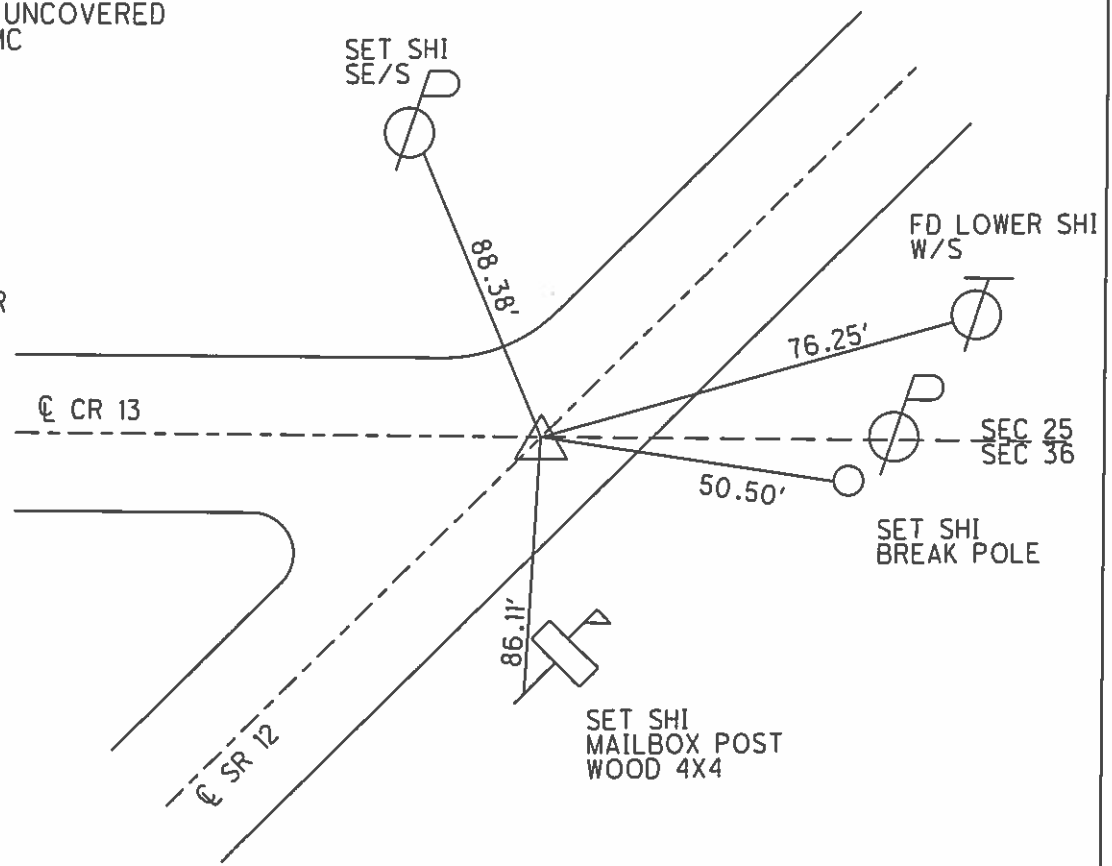



County Sandusky S.R. #12

Township Jackson

Section 36

T4N, R4E

Personnel Cronin

Ripple

Geyman

Barbour

3

Date 8/27/84 Drawn 9/17/84

Weather sunny

Temp. 68°

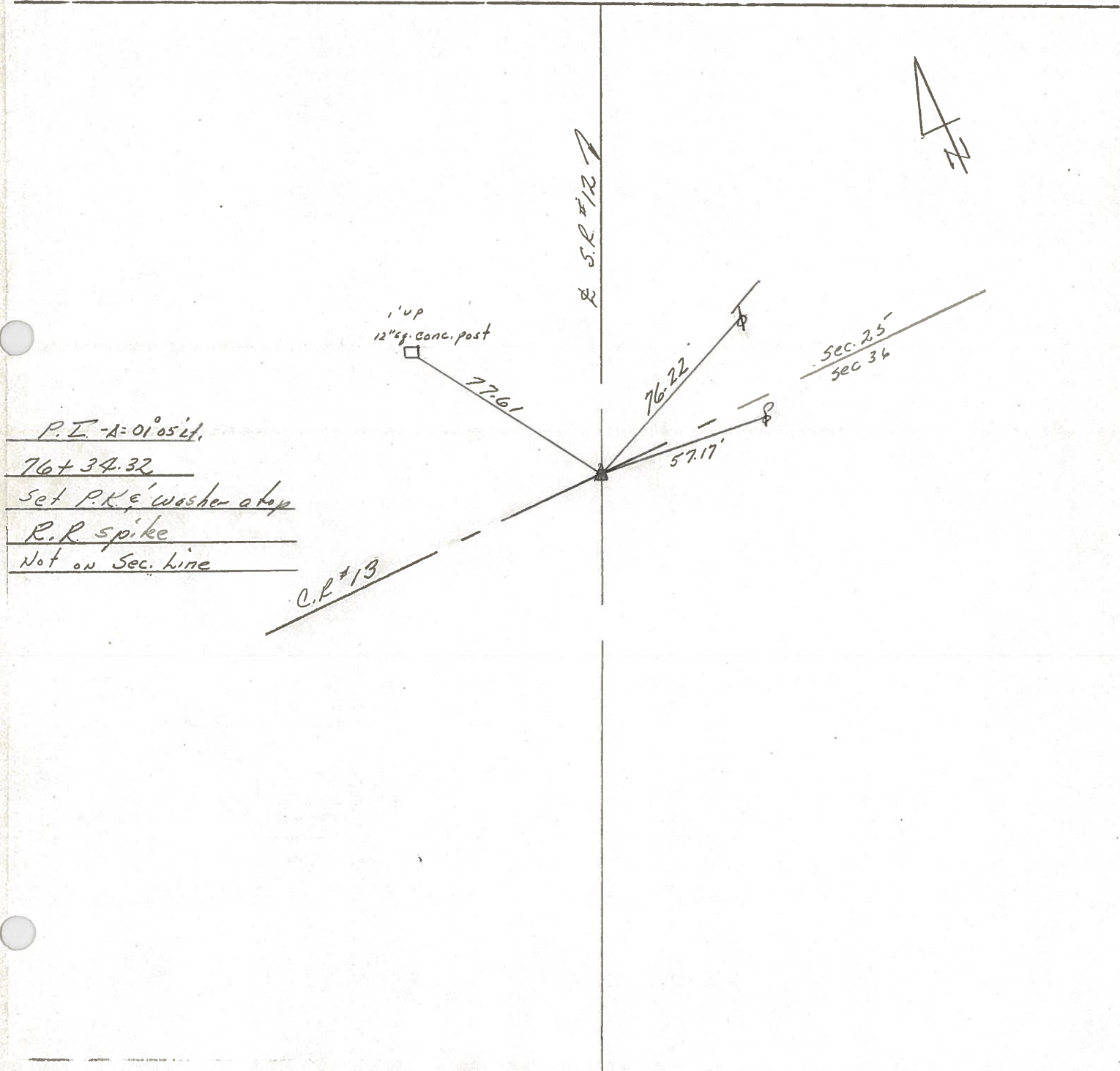
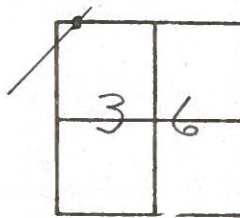

P.I. - A = 01° 05' 12"

76 + 34.32

Set P.K. washer atop

R.R. spike

Not on Sec. line

C.R. #13

Sec. 25'  
Sec. 36

O.D.O.T. DISTRICT 2 SURVEY OFFICE

Sht. 9 of 17

State Route #122

County SANDUSKY

Township JACKSON

Section # 25

T4N, R14E

Personnel Cronin

Ripple

Gyman

Date 6/12/79

Weather sunny

Temp. 65°

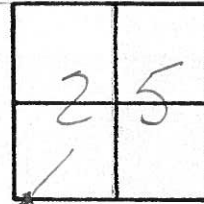

3

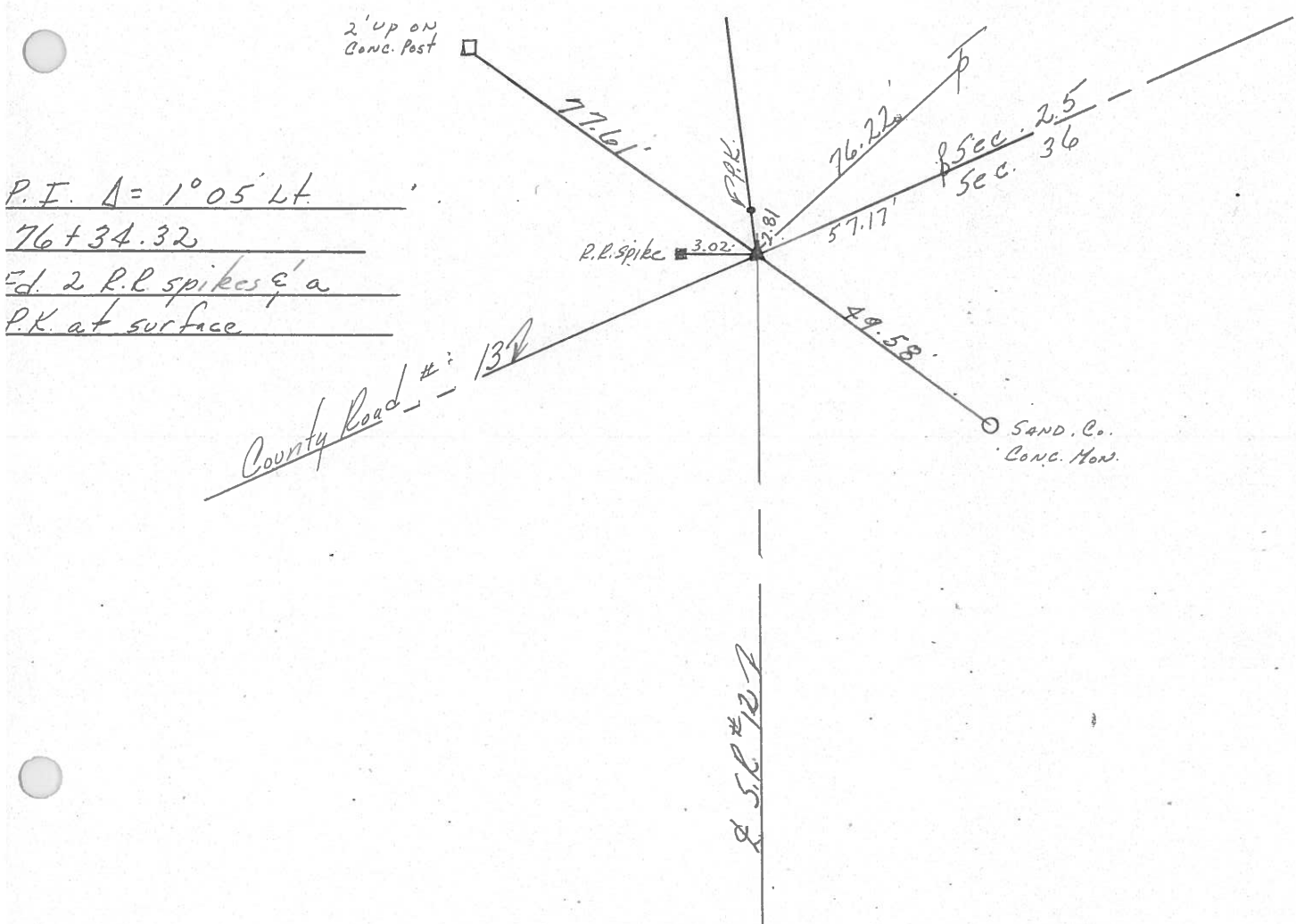

P.I.  $\Delta = 1^{\circ}05' LT$   
76+34.32  
Ed. 2 P.R. spikes & a  
P.K. at surface

County Road #132

S.C. #107

PERSONNEL	TITLE	PERSONNEL	TITLE	COUNTY	<u>Sandusky</u>	DATE	<u>Jan. 1968</u>
<u>Schneider</u>				S. R.	<u>12</u>	WEATHER	
<u>Mosser</u>				SEC.	<u>0.00</u>	TEMP.	
<u>Redding</u>				DESCRIPTION	<u>Ties for Control Points</u>		JOB NO.
<u>Potts J</u>				LEFT	CENTER LINE	RIGHT	

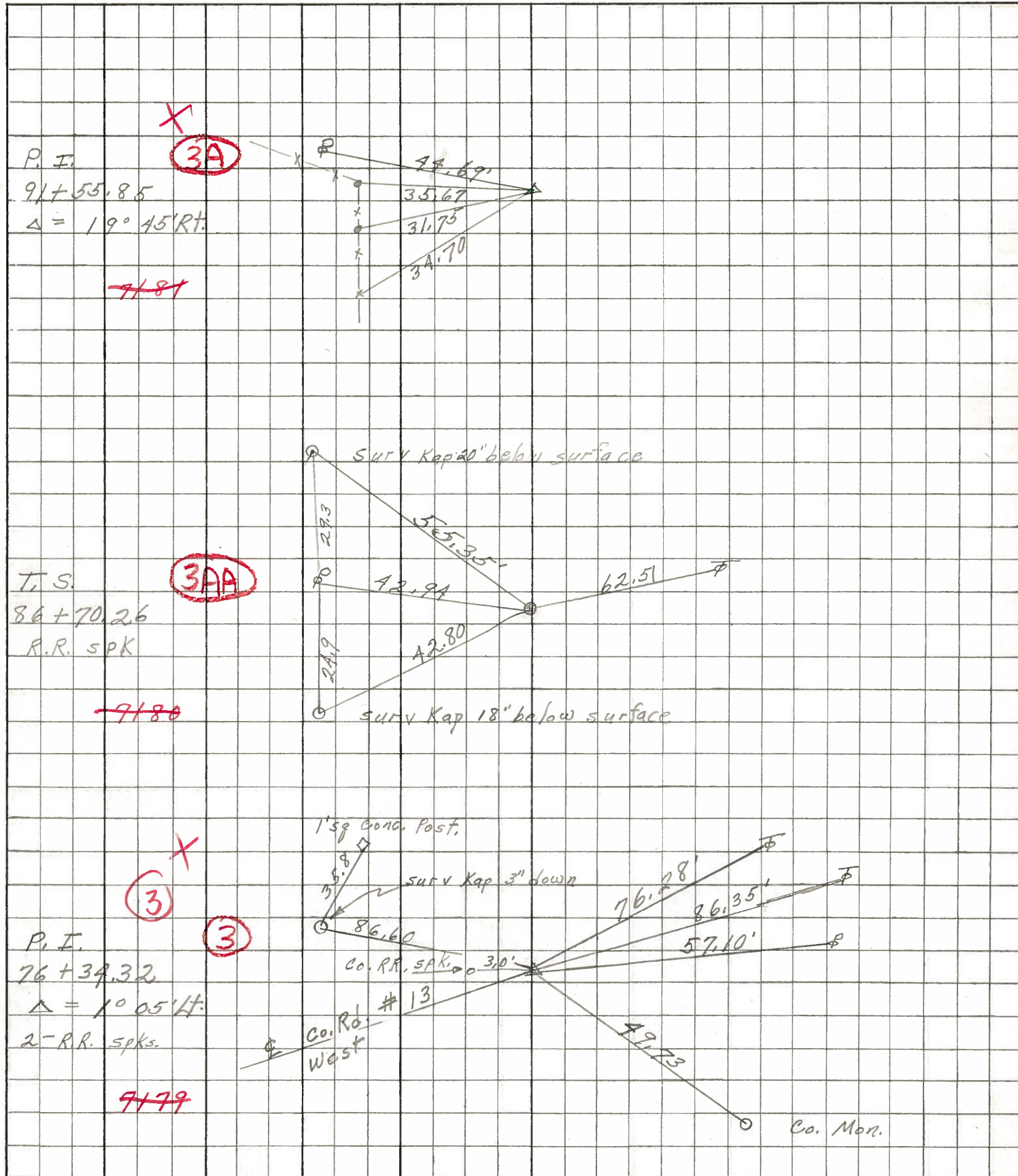

PERSONNEL TITLE PERSONNEL TITLE

Schneider  
E  
Crew

COUNTY Sandusky DATE 3-10-25

S. R. # 12 WEATHER cloudy

SEC. TEMP. 70

DESCRIPTION Tips for Control Points JOB NO.

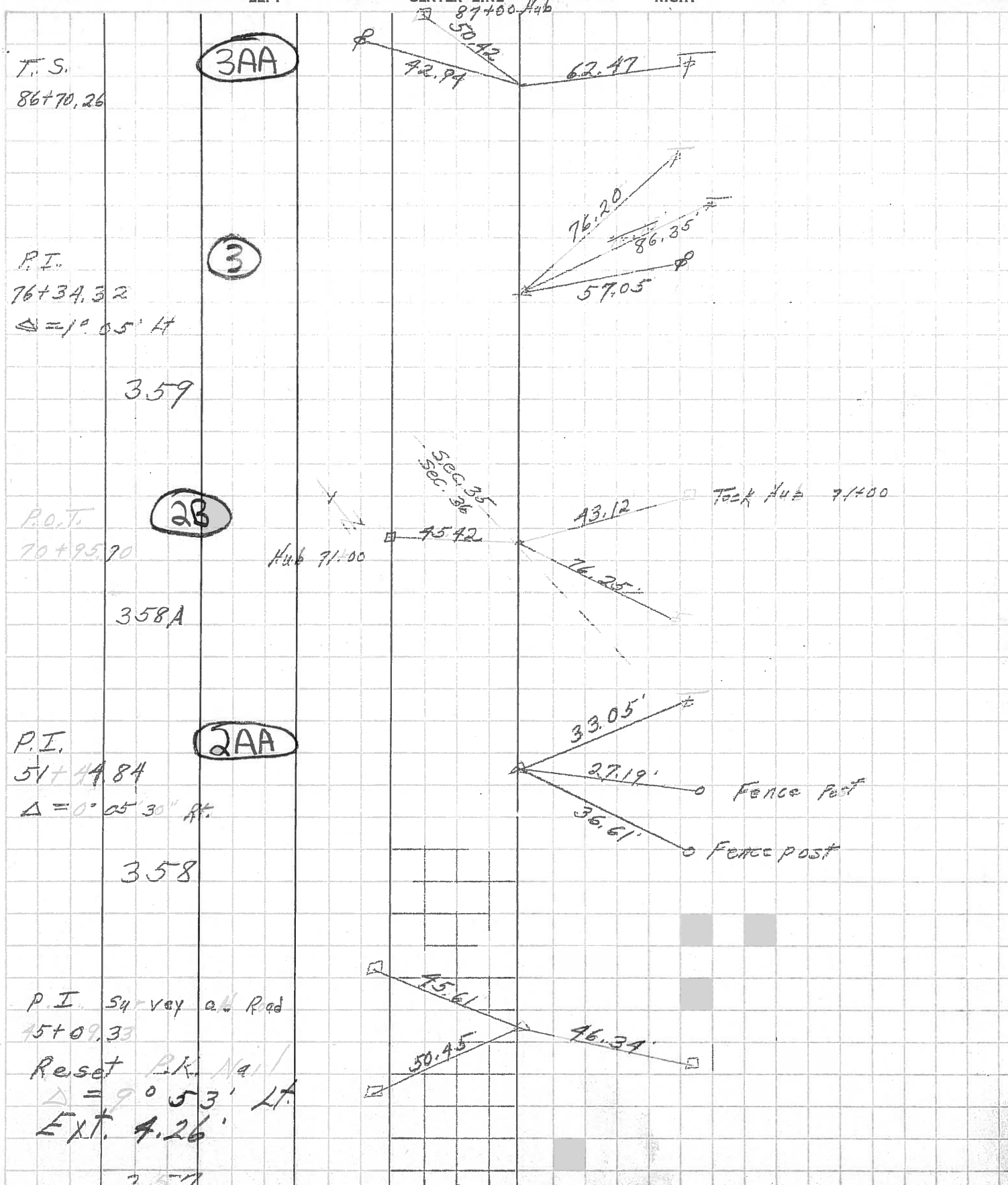



PERSONNEL	TITLE	PERSONNEL	TITLE
Silverter			
Burnside			
Smith			
Flackner			

COUNTY Sandusky DATE Nov 29-63

S. R. 12 & 113 WEATHER cloudy

SEC. TEMP. 38°

DESCRIPTION Pt. Section 35 Jackson Twp

JOB NO.

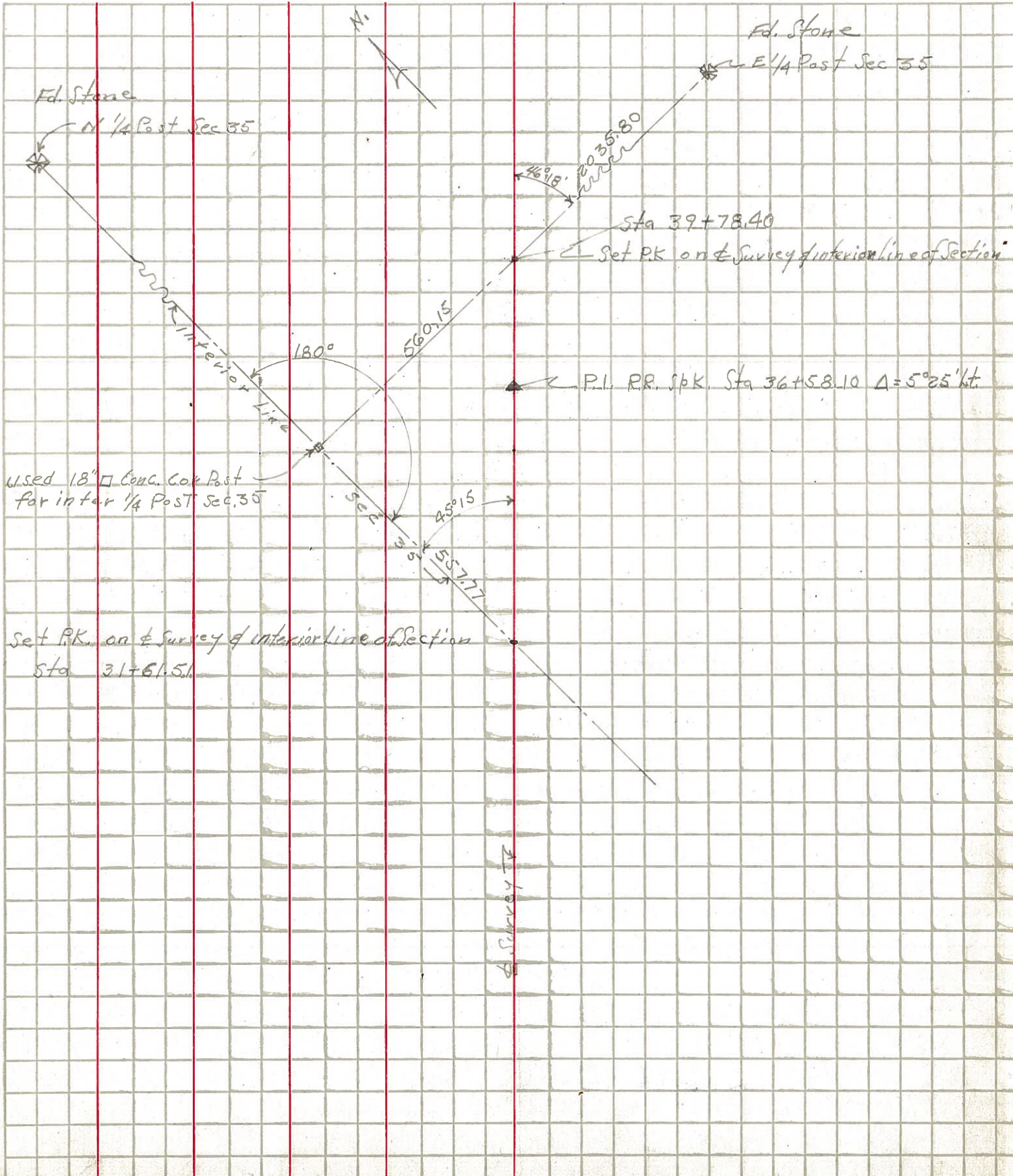



PERSONNEL	TITLE	PERSONNEL	TITLE	COUNTY	DATE
				<u>Sandusky</u>	
				S. R. <u>#12</u>	WEATHER
				SEC. <u>T</u>	TEMP.

DESCRIPTION	LEFT	CENTER LINE	RIGHT	JOB NO.
-------------	------	-------------	-------	---------

			<p>N<sup>1</sup>/<sub>4</sub> post sec. #35 Jackson  8'x12"x20" Blue boulder  Iron pin on top  Mon. N.E. 45.30'  Mon. S.E. 43.90'</p>	
<p>Sta 76+38.8  Stone on E/W</p>			<p>N.E. Cor. sec. #35 Jackson twp.  Conc. mon. N.W. 27.30'  " " N.E. 27.71'  " " S. 29.35'</p>	
			<p>E. 1/4 Post sec. #35 Jackson  Limestone x on top,  10"x10"x18" Brick &amp; tile  Conc. mon. N. 19.00'  " " S.E. 41.08'  " " S.W. 29.10'</p>	

#359