

X:\Shared\Office\Cals\Survey\Proj\1621\2013\00\06_ROW_PLANS\Design\RW\Sheets\101329-RL-001.dgn 12/6/2019 11:32:50 AM jdouglas

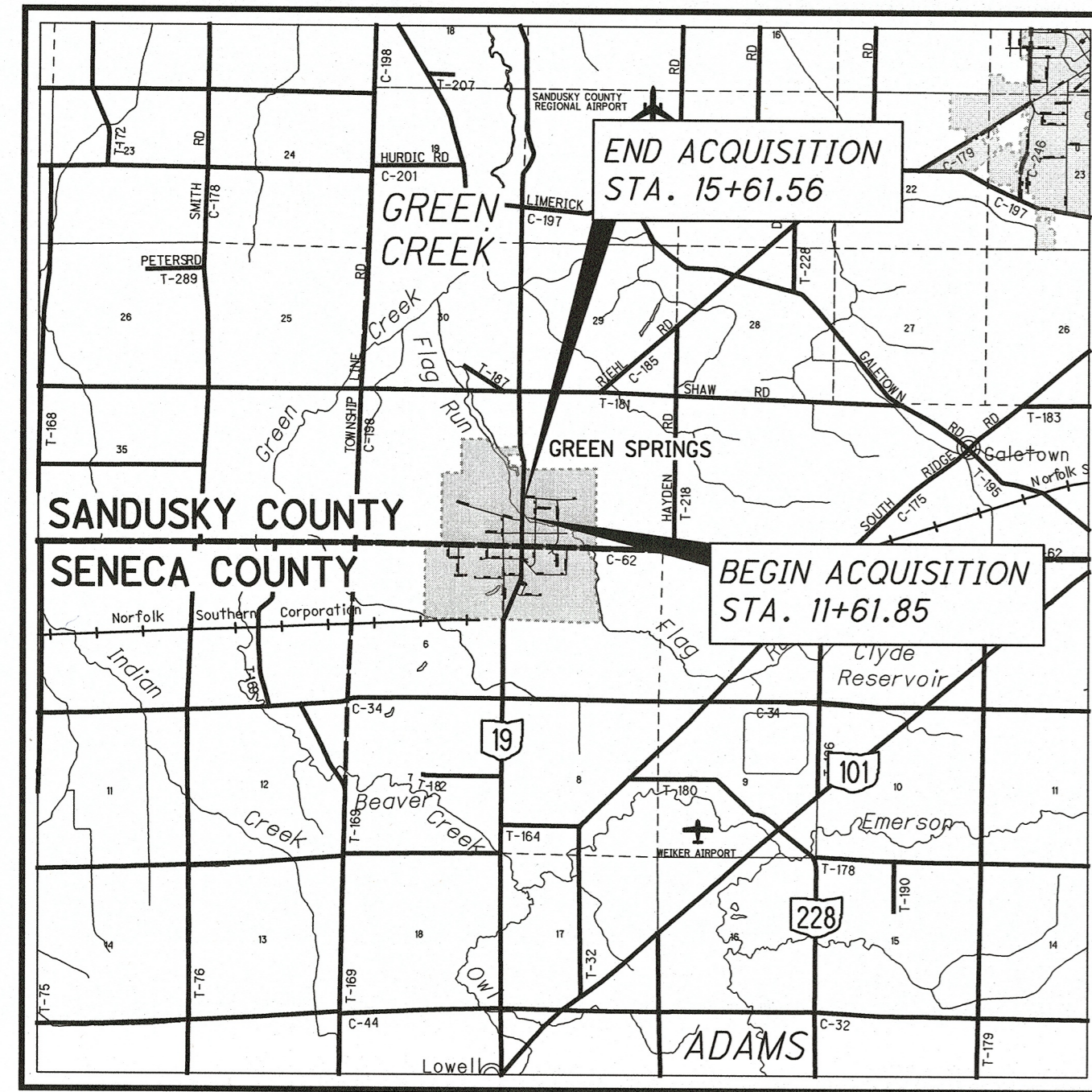

LOCATION MAP

LATITUDE: N41°15'36" LONGITUDE: W83°03'07"

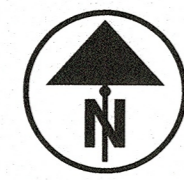
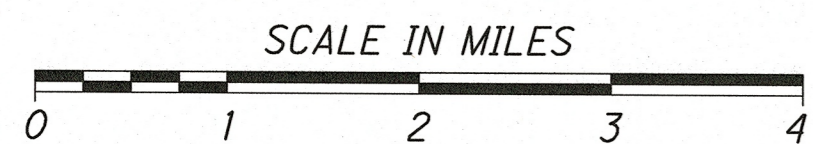

RIGHT OF WAY LEGEND SHEET SAN-019-00.24

SANDUSKY COUNTY
GREEN CREEK TOWNSHIP
SEC. 31 & 32, T-4-N, R-16-E
VILLAGE OF GREEN SPRINGS
CONGRESS LANDS FIRST PRINCIPAL MERIDIAN

PROJECT DESCRIPTION
PROJECT IMPROVEMENTS INVOLVE REPLACEMENT OF THE EXISTING STONE ARCH CULVERT WITH A BOX CULVERT AND REALIGNMENT OF FLAG RUN

PROJECT CONTROL
STATE PLANE GROUND, NORTH ZONE, NAD 83(2011)
PROJECT ADJUSTMENT FACTOR: 1.00008248
COMBINED SCALE FACTOR: 0.99991753

THE PROPOSED RIGHT OF WAY SHALL BE REFERENCED FROM THE CENTERLINE OF RIGHT OF WAY.

PLANS PREPARED BY:

FIRM NAME : DLZ OHIO, INC.
R/W DESIGNER: RAYLEEN LEE
R/W REVIEWER: CHARLES H. MURPHY
FIELD REVIEWER: RUSSELL KOENIG
PRELIMINARY FIELD REVIEW DATE: 5/23/18
TRACINGS FIELD REVIEW DATE: _____
OWNERSHIP UPDATED BY: ANDREW JORDAN
DATE COMPLETED: 7/16/18
PLAN COMPLETION DATE: 8/3/18

TYPES OF TITLE LEGEND:
SH = STANDARD HIGHWAY EASEMENT
CH = CHANNEL EASEMENT
T = TEMPORARY EASEMENT
V = IN THE NAME OF THE VILLAGE OF GREEN SPRINGS

MONUMENT LEGEND

- ✕ RAILROAD SPIKE FOUND
- I.R.F. IRON PIN FOUND
- ⊙ I.R.F. IRON PIN FOUND W/ ID CAP
- ⊗ R.F. IRON PIPE FOUND
- I.R.S. IRON PIN SET W/ ID CAP
- ⊙ R.K.F. P.K. NAIL FOUND
- ✕ CROSS CUT FOUND
- ⊠ PROPOSED MONUMENT BOX

STRUCTURE KEY

- RESIDENTIAL
- COMMERCIAL
- ▨ OUT-BUILDING

UTILITY OWNERS		
CENTURYLINK GEORGE MCELVAIN 700 W. MINERAL AVENUE FLOOR UTAH ROOM D27-34 LITTLETON, COLORADO 80120 303.992.9931	THE CITY OF CLYDE, OHIO PAUL FISER, PE, CITY MANAGER 222 N. MAIN STREET CLYDE, OHIO 43410 419.547.6898	SPECTRUM (FORMALLY CHARTER COMMUNICATIONS) 3760 INTERCHANGE DRIVE COLUMBUS, OHIO 43204 614.255.6349
COLUMBIA GAS OF OHIO (NISOURCE) NATHAN BEINING ASSOCIATE FIELD ENGINEER 2 1800 BROAD AVENUE FINDLAY, OHIO 45840 419.427.3206 (O) 419.266.7092 (C)	BENTON RIDGE TELEPHONE COMPANY C/O COMMUNICATION FIBER SOLUTIONS, INC. (CFSP) NICK SAYRE NETWORK TECHNICIAN 1805 N. DIXIE HWY. LIMA, OHIO 45801 567.204.8627	
THE VILLAGE OF GREEN SPRINGS, OHIO JOHN MILLER, VILLAGE ADMINISTRATOR 120 CATHERINE STREET P.O. BOX 356 GREEN SPRINGS, OHIO 44836 419.603.8150	TOLEDO EDISON COMPANY (FIRSTENERGY) RICH HAAS 1717 ASHLAND ROAD MANSFIELD, OHIO 44905 419.521.6275	

NOTES: THE LOCATION OF THE UNDERGROUND UTILITIES SHOWN ON THE PLANS ARE OBTAINED FROM THE OWNER OF THE UTILITIES AS REQUIRED BY SECTION 153.64 O.R.C.

CONVENTIONAL SYMBOLS

Subdivision Line	Ditch / Creek (Ex)
Section Line	Ditch / Creek (Pr)
Corporation Line	Tree Line (Ex)
Fence Line (Ex) or (Pr)	Ownership Hook Symbol
Center Line	Property Line Symbol
Right of Way (Ex)	Break Line Symbol
Right of Way (Pr)	Tree (Pr), Tree (Ex), Shrub (Ex)
Channel Ease. (Pr)	Tree (Remove), Shrub (Remove)
Temporary Right of Way	Evergreen (Ex), Stump
General Ease. (Ex)	Evergreen (Remove), Stump (Remove)
Utility Ease. (Ex)	Wetland (Pr), Grass (Pr), Aerial Target
Sewer Ease. (Ex)	Post (Ex), Mailbox (Ex), Mailbox (Pr)
Guardrail (Ex)	Light (Ex), Telephone Marker (Ex) TEL
Construction Limits	Fire Hydrant (Ex), Water Meter (Ex)
Edge of Pavement (Ex)	Water Valve (Ex), Utility Valve Unknown (Ex)
Edge of Pavement (Pr)	Telephone Pole (Ex), Power Pole (Ex)
Edge of Shoulder (Ex)	Light Pole (Ex)
Edge of Shoulder (Pr)	

INDEX OF SHEETS:

LEGEND SHEET	1
CENTERLINE PLAT	2
PROPERTY MAP	3
SUMMARY OF ADDITIONAL R/W	4
R/W DETAIL SHEET	5

I, CHARLES H. MURPHY, P.S., HAVE CONDUCTED A SURVEY OF THE EXISTING CONDITIONS FOR THE OHIO DEPARTMENT OF TRANSPORTATION FROM 2016 TO 2018. THE RESULTS OF THAT SURVEY ARE CONTAINED HEREIN.

THE HORIZONTAL COORDINATES EXPRESSED HEREIN ARE GROUND VALUES BASED ON THE OHIO STATE PLANE COORDINATE SYSTEM, NORTH ZONE, THE NORTH AMERICAN DATUM OF 1983 AND THE 2011 ADJUSTMENT.

AS A PART OF THIS PROJECT I HAVE REESTABLISHED THE LOCATIONS OF THE EXISTING BOUNDARY AND RIGHT OF WAY LINES FOR PROPERTY TAKES CONTAINED HEREIN. I HAVE ESTABLISHED THE PROPOSED BOUNDARY LINES, CALCULATED THE GROSS TAKE, PRESENT ROADWAY OCCUPIED (PRO), NET TAKE, AND NET RESIDUE. I HAVE ALSO PREPARED THE LEGAL DESCRIPTIONS NECESSARY TO ACQUIRE THE PARCELS AS SHOWN HEREIN.

ALL OF MY WORK CONTAINED HEREIN WAS CONDUCTED IN ACCORDANCE WITH OHIO ADMINISTRATIVE CODE 4733-37 COMMONLY KNOWN AS "A MINIMUM STANDARDS FOR BOUNDARY SURVEYS IN THE STATE OF OHIO" UNLESS NOTED.

THE WORDS "I" AND "MY" AS USED HEREIN ARE TO MEAN EITHER MYSELF OR SOMEONE WORKING UNDER MY DIRECT SUPERVISION.

Charles H. Murphy
CHARLES H. MURPHY, OHIO REGISTERED PROFESSIONAL SURVEYOR, S-6950 DATE: 12-6-19

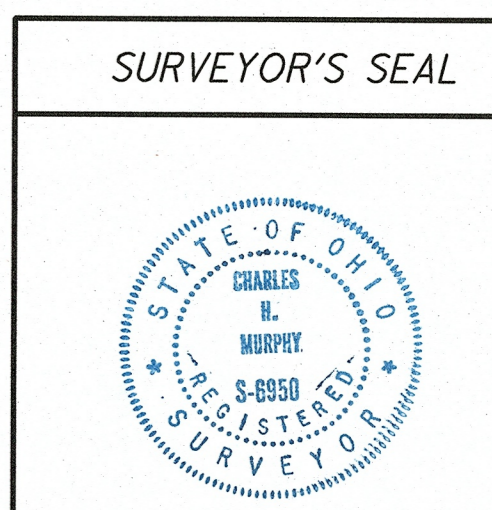

RIGHT OF WAY LEGEND SHEET

FEDERAL PROJECT NO. E160682

PID NO. 101329

CALCULATED RKL CHECKED CHM

SAN-019-00.24

1 / 5

30 / 34

SAN-019-00.24
 SANDUSKY COUNTY
 GREEN CREEK TOWNSHIP
 SEC. 31 & 32, T-4-N, R-16-E
 VILLAGE OF GREEN SPRINGS
 CONGRESS LANDS FIRST PRINCIPAL MERIDIAN



SEC. COR.
 579920.88
 1811172.55

SEC. COR.
 585259.67
 1811418.79

SECTION 36
 SECTION 31 N2°38'27"E
 5344.47'

SENECA COUNTY
 SANDUSKY COUNTY

MONUMENT TABLE						
R/W SR 19		PROJECT GROUND COORDINATES		MONUMENTS TO BE SET DURING CONSTRUCTION		R/W MON. EXPECTED TO BE DISTURBED
STATION	OFFSET	NORTH (Y)	EAST (X)	MON. ASSY.	REF. MON.	R/W MON.
8+88.95	0	580713.19	1816874.69	1		MONUMENT BOX SET
16+57.91	0	581481.93	1816892.90	1		MONUMENT BOX SET
TOTAL CARRIED TO GENERAL SUMMARY SHEET				2		

BASIS FOR BEARINGS:

BEARINGS ARE BASED ON THE OHIO STATE PLANE COORDINATE SYSTEM, NORTH ZONE, NAD 83(2011)

1/2" IRON PIN
 14+63.65
 525.62' LT
 @P.F.
 3" IRON PIPE
 14+65.95
 525.15' LT

SETTING OF ALL MONUMENTS SHALL BE PERFORMED AND CERTIFIED BY A SURVEYOR REGISTERED IN THE STATE OF OHIO. THE MONUMENT ASSEMBLIES AND REFERENCE MONUMENTS WILL BE INSTALLED BY THE CONTRACTOR AT THE TIME OF CONSTRUCTION. THE IRON PIN AND CAP (WHEN REQUIRED) ARE TO BE INSTALLED BY THE CONTRACTOR'S SURVEYOR.

CHANGES OR ALTERATIONS TO THE LOCATION OF ANY MONUMENTS SHOWN IN THIS TABLE, REQUIRE PRIOR APPROVAL FROM THE DISTRICT REAL ESTATE ADMINISTRATOR OF THE OHIO DEPARTMENT OF TRANSPORTATION. IN THE EVENT THAT CHANGES OR ALTERATIONS ARE APPROVED, A REVISED CENTERLINE PLAT WITH THE NEW LOCATIONS SHALL BE RECORDED IN THE APPLICABLE COUNTY RECORDS AND THE OHIO DEPARTMENT OF TRANSPORTATION. SPECIFICATIONS FOR MONUMENT ASSEMBLIES, REFERENCE MONUMENTS AND RIGHT OF WAY MONUMENTS ARE SHOWN ON STANDARD CONSTRUCTION DRAWING RM-1.1.

SECTION 6
 SECTION 31

SECTION 31
 SECTION 30

SEC. COR.
 579824.08
 1816861.05

SEC. COR.
 585137.74
 1816783.86

SECTION 31
 SECTION 32

MONUMENT LEGEND

- ⊗ RAILROAD SPIKE FOUND
- I.P.F. IRON PIN FOUND
- I.P.F. IRON PIN FOUND W/ ID CAP
- ⊙ I.P.F. IRON PIPE FOUND
- I.P.S. IRON PIN SET W/ ID CAP
- ⊙ P.K.F. P.K. NAIL FOUND
- ⊗ CROSS CUT FOUND
- ▣ PROPOSED MONUMENT BOX

I, RUSSELL KOENIG, P.S., HAVE CONDUCTED A SURVEY OF THE EXISTING CONDITIONS FOR THE OHIO DEPARTMENT OF TRANSPORTATION FROM 2016 TO 2018. THE RESULTS OF THAT SURVEY ARE CONTAINED HEREIN.

THE HORIZONTAL COORDINATES EXPRESSED HEREIN ARE GRID VALUES BASED ON THE OHIO STATE PLANE COORDINATE SYSTEM, NORTH ZONE, THE NORTH AMERICAN DATUM OF 1983 AND THE 2011 ADJUSTMENT.

AS A PART OF THIS PROJECT I HAVE REESTABLISHED THE LOCATIONS OF THE EXISTING BOUNDARY AND RIGHT OF WAY LINES FOR PROPERTY TAKES CONTAINED HEREIN. I HAVE ESTABLISHED THE PROPOSED BOUNDARY LINES, CALCULATED THE GROSS TAKE, PRESENT ROADWAY OCCUPIED (PRO), NET TAKE, AND NET RESIDUE. I HAVE ALSO PREPARED THE LEGAL DESCRIPTIONS NECESSARY TO ACQUIRE THE PARCELS AS SHOWN HEREIN.

ALL OF MY WORK CONTAINED HEREIN WAS CONDUCTED IN ACCORDANCE WITH OHIO ADMINISTRATIVE CODE 4733-37 COMMONLY KNOWN AS "A MINIMUM STANDARDS FOR BOUNDARY SURVEYS IN THE STATE OF OHIO" UNLESS NOTED.

THE WORDS "I" AND "MY" AS USED HEREIN ARE TO MEAN EITHER MYSELF OR SOMEONE WORKING UNDER MY DIRECT SUPERVISION.

Russell Koenig

RUSSELL KOENIG, OHIO REGISTERED PROFESSIONAL SURVEYOR, S-8358

DATE:

08-03-2018

BASIS OF EXISTING C OF R/W AND R/W WIDTH:

THE EXISTING RIGHT OF WAY WIDTHS AND LOCATIONS AS SHOWN ARE BASED UPON FOUND FIELD MONUMENTATION AND THE RECORDS OF SANDUSKY COUNTY AND THE OHIO DEPARTMENT OF TRANSPORTATION, SPECIFICALLY: ROAD RECORD VOLUME 2, PAGE 207 (1834) HIGHWAY PLANS KNOWN AS S.H. 515 SECTION GREEN SPRINGS PB 3, PG 37 - ROBERT SMITH'S ADDITION TO GREEN SPRINGS

NOTE THAT MANY LOCAL SURVEYS, DEEDS, AND TAX MAPS INDICATE A RIGHT OF WAY WIDTH OF 80' AT THE PROJECT LOCATION, BUT AFTER THOROUGH RESEARCH NO FORMAL DEDICATION WAS FOUND TO SUPPORT THIS. THE ORIGINAL PLAT FOR THE VILLAGE OF GREEN SPRINGS (DB VOL M, PG 273) DOES DEDICATE BROADWAY STREET AS 80' WIDE, BUT THAT DEDICATION DOES NOT EXTEND TO THE LOCATION OF THIS PROJECT. AS A RESULT A WIDTH OF 80' IS MAINTAINED THROUGHOUT THE PROJECT LIMIT BASED UPON CURRENT ROAD LAW AT THE TIME OF ITS ESTABLISHMENT.

1" IRON PIPE 13+05.62 216.18' RT @P.F.
 3/4" IRON PIPE 14+23.97 218.43' RT @P.F.
 1" IRON PIPE 15+62.19 220.83' RT @P.F.
 1" IRON PIPE 16+22.13 221.74' RT @P.F.

20180005757
 Filed for Record in
 SANDUSKY COUNTY, OHIO
 COLLEEN CARMACK
 09-12-2018 08:54 a.m.
 PLAT/IRR 40.00
 OR Book: 27 Page 72 - 72
 20180005757
 RUSSELL/DLZ
 PICK UP 814-927-0303

SURVEYOR'S SEAL

RECEIVED 9-12, 2018
 RECORDED 9-12, 2018
 BOOK 27 PAGE 72
Colleen Carmack
 COUNTY RECORDER

CENTERLINE PLAT

SAN-019-00.24

PID NO.
 101329

R/W DESIGNER
 RKL
 R/W REVIEWER
 RAK

2 / 5

26
 29

S:\Dep\Survey\Proj\162\1\2013\00\06_ROW\ODOT_ROW_PLANS\Design\ROW_Sheets\101329_RC001.dgn 8/6/2018 11:13:44 AM rlee

SANDUSKY COUNTY
 GREEN CREEK TOWNSHIP
 SEC. 31 & 32, T-4-N, R-16-E
 VILLAGE OF GREEN SPRINGS
 CONGRESS LANDS FIRST PRINCIPAL MERIDIAN

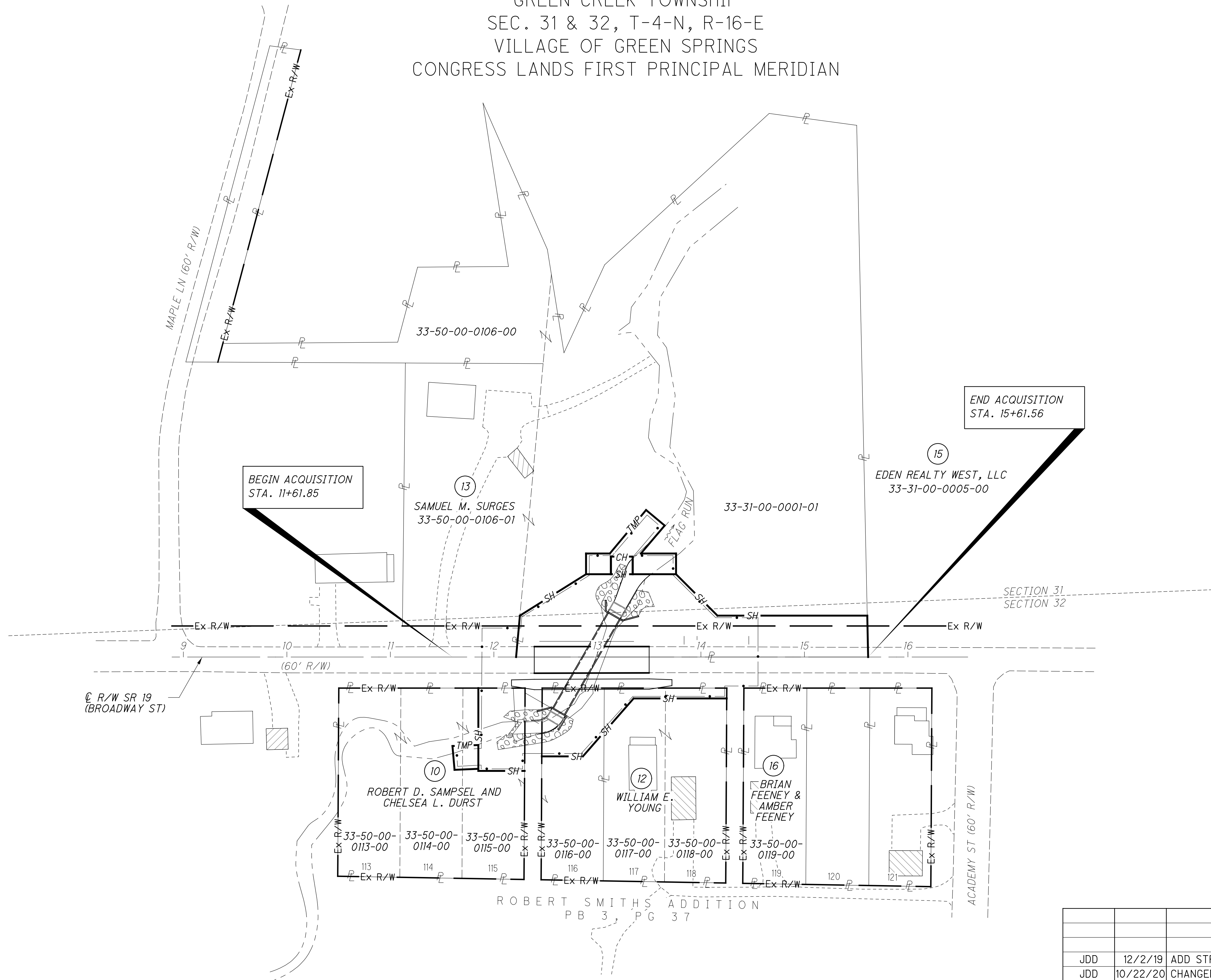

STRUCTURE KEY

- RESIDENTIAL
- COMMERCIAL
- OUT-BUILDING

REV. BY	DATE	DESCRIPTION
JDD	12/2/19	ADD STRUCTURE KEY
JDD	10/22/20	CHANGED ALL WDV TO SHV
RKL	2/14/19	OWNER 10 NAME CHANGE
DATE COMPLETED: 8/3/18		

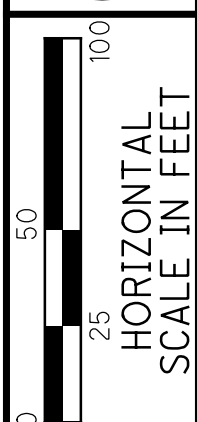
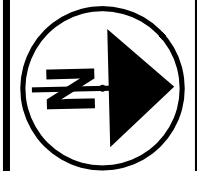

PID NO.
101329

R/W DESIGNER
 RKL
 R/W REVIEWER
 CHM

PROPERTY MAP

SAN-019-00.24

3 / 5

32
 34

X:\Shared\Office\Cols\Survey\Proj\1621\2013\00\06_ROW\ODOT_ROW_PLANS\Design\RW\Sheets\101329_RM001.dgn 12/2/2019 3:13:29 PM jdouglas

X:\Shared\Office\Survey\Proj\1621\2013\00\06_ROW\ODOT_ROW_PLANS\Design\RW_Sheets\101329_RS001.dgn 12/2/2019 3:13:30 PM jdouglas

TOTAL NUMBER OF :

3 OWNERSHIPS 0 TOTAL TAKES
 7 PARCELS 0 OWNERSHIPS W/ STRUCTURES INVOLVED

NET RESIDUE = RECORD AREA - TOTAL PRO - NET TAKE

GRANTEE:

ALL RIGHT OF WAY ACQUIRED IN THE NAME OF THE STATE OF OHIO, DEPARTMENT OF TRANSPORTATION UNLESS OTHERWISE SHOWN.

ALL AREAS IN ACRES

PARCEL NO.	OWNER	SHEET NO.	OWNER'S RECORD	AUDITOR'S PARCEL	RECORD AREA	TOTAL P.R.O.	GROSS TAKE	P.R.O. IN TAKE	NET TAKE	STRUC-TURE	NET RESIDUE		TYPE FUND	REMARKS	AS ACQUIRED	
											LEFT	RIGHT			RECORD NO.	RECORD NO.
1-9	NOT USED												FEDERAL STATE			
10-SHV1	ROBERT D. SAMPSEL AND CHELSEA L. DURST	5	OR 204, PG 1495	33-50-00-0113-00 33-50-00-0114-00 33-50-00-0115-00 TOTAL:	0.248 0.248 0.248 0.744	0.000 0.000 0.000 0.000	0.000 0.000 0.083 0.083	0.000 0.000 0.000 0.000	0.000 0.000 0.083 0.083					ACQUIRED IN THE NAME OF THE VILLAGE OF GREEN SPRINGS *1 TREE		
10-SHV2		5		33-50-00-0116-00	0.248	0.000	0.085	0.000	0.085					ACQUIRED IN THE NAME OF THE VILLAGE OF GREEN SPRINGS *1 TREE		
10-T		5		33-50-00-0114-00 33-50-00-0115-00 TOTAL:	0.248 0.248 0.496	0.000 0.000 0.000	0.003 0.007 0.010	0.000 0.000 0.000	0.003 0.007 0.010					FOR BYPASS PUMPING		
11	NOT USED															
12-SHV	WILLIAM E. YOUNG	5	DB 379, PG 1106 OR 69, PG 1629 DB 385, PG 288 OR 73, PG 2837	33-50-00-0117-00 33-50-00-0118-00 TOTAL:	0.248 0.248 0.496	0.000 0.000 0.000	0.024 0.014 0.038	0.000 0.000 0.000	0.024 0.014 0.038					*3 TREES, +2 TREES TRANSFER ON DEATH TO DARCY YOUNG AND SHANA L. ANDRES (OR 129, PG 431) ACQUIRED IN THE NAME OF THE VILLAGE OF GREEN SPRINGS	OR 223	PG 722
13-SHV	SAMUEL M. SURGES	5	OR 201, PG 2168 OR 114, PG 757	33-31-00-0001-01 33-50-00-0106-00 33-50-00-0106-01 TOTAL:	2.932 0.780 0.690 4.402	0.310 0.216 0.000 0.526	0.438 0.000 0.000 0.438	0.233 0.000 0.000 0.233	0.205 0.000 0.000 0.205	2.417 0.564 0.690 3.671				*5 TREES, +2 TREES ACQUIRED IN THE NAME OF THE VILLAGE OF GREEN SPRINGS	OR 223	PG 705
13-CH		5		33-31-00-0001-01	2.932	0.310	0.008	0.000	0.008						OR 223	PG 711
13-T		5		33-31-00-0001-01	2.932	0.310	0.052	0.000	0.052					FOR GRADING AND BYPASS PUMPING	OR 723	PG 717
14	NOT USED															
15	EDEN REALTY WEST, LLC	5	OR 175, PG 2044	33-31-00-0005-00	16.490	0.768								NO ADDITIONAL R/W REQUIRED		
16	BRIAN FEENEY AND AMBER FEENEY	5	OR 29, PG 154	33-50-00-0119-00	0.248	0.000								NO ADDITIONAL R/W REQUIRED *WALL		

NOTE: UNDER NO CIRCUMSTANCES ARE TEMPORARY EASEMENTS TO BE USED FOR STORAGE OF MATERIAL OR EQUIPMENT BY THE CONTRACTOR UNLESS NOTED OTHERWISE.

NOTE: ALL TEMPORARY PARCELS TO BE OF 12 MONTH DURATION.

TYPES OF TITLE LEGEND:
 SH = STANDARD HIGHWAY EASEMENT
 CH = CHANNEL EASEMENT
 T = TEMPORARY EASEMENT
 V = IN THE NAME OF THE VILLAGE OF GREEN SPRINGS

(c) = CALCULATED AREA
 DB = DEED BOOK
 OR = OFFICIAL RECORD

* DENOTES RIGHT OF WAY ENCROACHMENT
 + DENOTES REMOVAL ITEMS

JDD	10/22/20	CHANGED ALL WDV TO SHV
RKL	2/14/19	OWNER 10 NAME CHANGE
REV. BY	DATE	DESCRIPTION
FIELD REVIEW BY RUSSELL KOENIG		DATE: 5/23/18
OWNERSHIP VERIFIED BY ANDREW JORDAN		DATE: 7/16/18
DATE COMPLETED: 8/3/18		

FEDERAL PROJECT NO. **E160682**
 PID NO. **101329**
 STATE JOB NO. **427704**
 R/W DESIGNER RKL
 R/W REVIEWER CHM
SUMMARY OF ADDITIONAL RIGHT OF WAY
SAN-019-00.24

X:\Shared\Office\Cols\Survey\Proj\1621\2013\00\06_ROW\ODOT_ROW_PLANS\Design\RW_Sheets\101329_RD001.dgn 12/2/2019 3:13:33 PM jdouglas

L1	S88°19'24"E	80.00'
L2	S1°21'25"W	44.71'
L3	N88°38'35"W	80.00'
L4	N1°21'25"E	45.15'
L5	S88°38'35"E	20.04'
L6	S2°16'42"E	22.02'
L7	S88°00'57"W	20.00'
L8	N2°16'42"W	23.19'
L9	N1°21'25"E	60.00'
L10	N88°19'24"W	42.67'
L11	S47°27'26"E	31.01'
L12	S1°21'25"W	39.71'
L13	N88°19'24"W	66.00'
L14	N1°21'25"E	118.37'
L15	S88°19'24"E	10.00'
L16	S1°21'25"W	89.97'
L17	S47°27'26"E	43.41'
L18	N83°22'20"W	40.17'
L19	N30°42'06"W	75.36'
L20	N1°21'25"E	87.00'
L21	N46°21'25"E	56.57'
L22	N1°21'25"E	144.70'
L23	S89°52'20"E	40.01'
L24	S1°21'25"W	340.12'
L25	S1°21'25"W	21.00'
L26	N88°38'35"W	17.00'
L27	S1°21'25"W	21.00'
L28	S88°38'35"E	17.00'
L29	N88°38'35"W	20.00'
L30	N1°21'25"E	24.54'
L31	N48°08'31"W	52.70'
L32	N41°51'29"E	20.00'
L33	S48°08'31"E	35.62'
L34	N1°21'25"E	36.16'
L35	S88°38'35"E	20.00'
L36	S1°21'25"W	42.00'
L37	S1°21'25"W	24.00'

SANDUSKY COUNTY
GREEN CREEK TOWNSHIP
SEC. 31 & 32, T-4-N, R-16-E
VILLAGE OF GREEN SPRINGS
CONGRESS LANDS FIRST PRINCIPAL MERIDIAN

STRUCTURE KEY

- RESIDENTIAL
- COMMERCIAL
- OUT-BUILDING

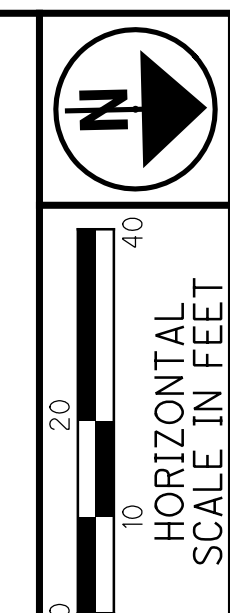

S1	13+13.00	80.00' LT
S2	13+13.00	97.00' LT
S3	13+34.00	97.00' LT
S4	13+34.00	80.00' LT

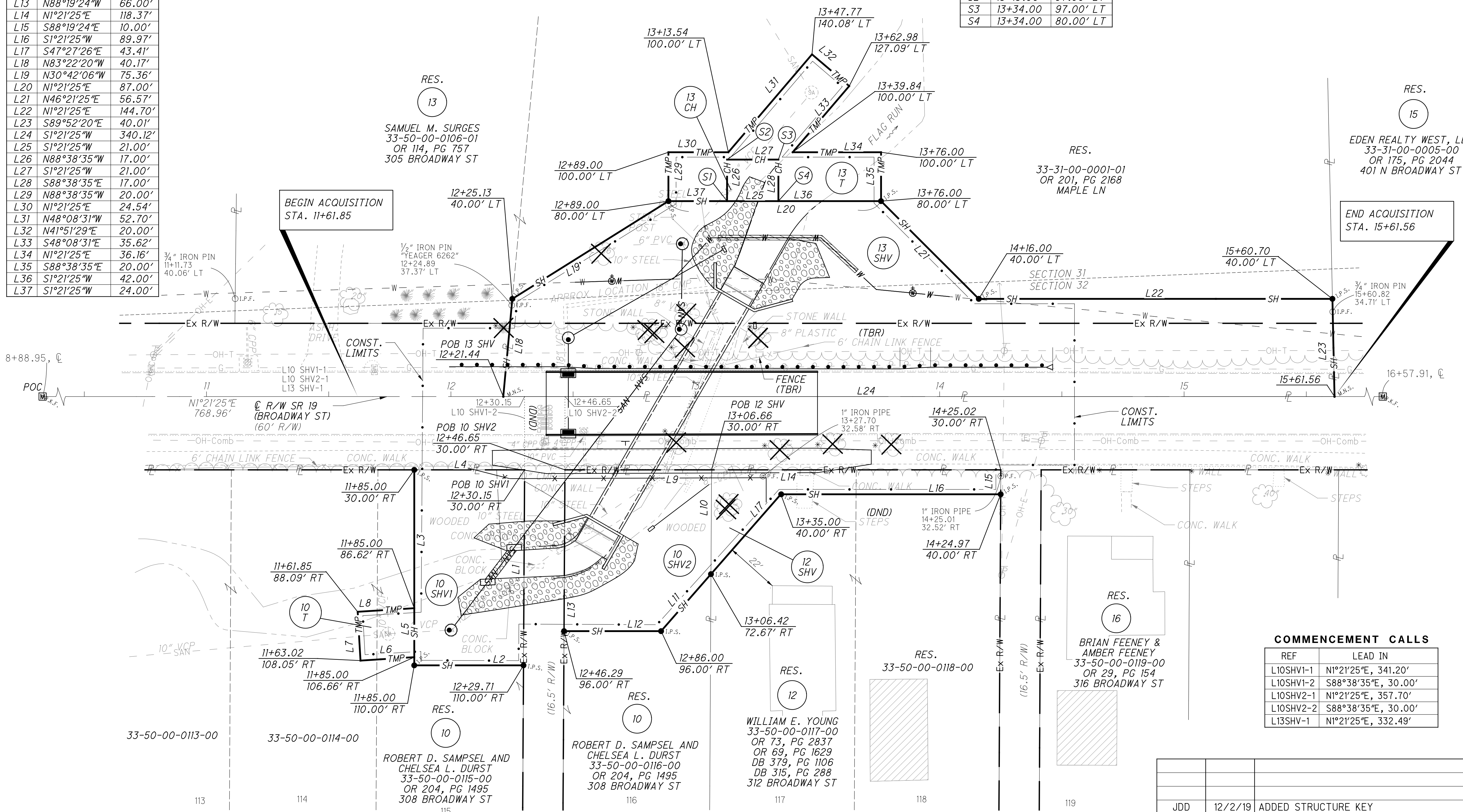

COMMENCEMENT CALLS

REF	LEAD IN
L10SHV1-1	N1°21'25"E, 341.20'
L10SHV1-2	S88°38'35"E, 30.00'
L10SHV2-1	N1°21'25"E, 357.70'
L10SHV2-2	S88°38'35"E, 30.00'
L13SHV-1	N1°21'25"E, 332.49'

ROBERT D. SAMPSEL AND
CHELSEA L. DURST
33-50-00-0115-00
OR 204, PG 1495
308 BROADWAY ST

WILLIAM E. YOUNG
33-50-00-0117-00
OR 73, PG 2837
OR 69, PG 1629
DB 379, PG 1106
DB 315, PG 288
312 BROADWAY ST

BRIAN FEENEY &
AMBER FEENEY
33-50-00-0119-00
OR 29, PG 154
316 BROADWAY ST

ROBERT SMITHS ADDITION
PB 3, PG 37

TBR = TO BE REMOVED
DND = DO NOT DISTURB
POC = POINT OF COMMENCEMENT
POB = TRUE POINT OF BEGINNING

REV. BY	DATE	DESCRIPTION
JDD	12/2/19	ADDED STRUCTURE KEY
JDD	10/22/20	CHANGED ALL WDV TO SHV
RKL	2/14/19	OWNER 10 NAME CHANGE
DATE COMPLETED: 8/3/18		

PID NO.
101329

R/W DESIGNER
RKL
R/W REVIEWER
CHM

RIGHT OF WAY DETAIL SHEET
STA. 4+00 TO STA. 9+00

SAN-019-00.24

5 / 5
34
34