

I, Geo. M. Lieber, the Resident Engineer of Sandusky County, do hereby certify that the right-of-way of S.H. 280 Sec. B is 60ft as shown in the Sandusky County Road Records Vol. 2 Page 89 and that the original center line has been established as surveyed in 1832.

Geo. M. Lieber
RESIDENT ENGINEER
Professional Engineer
Certificate Applied for
Dec. 8, 1933

San 19
R/W checked
easements not secured
J.P.
3/22/44

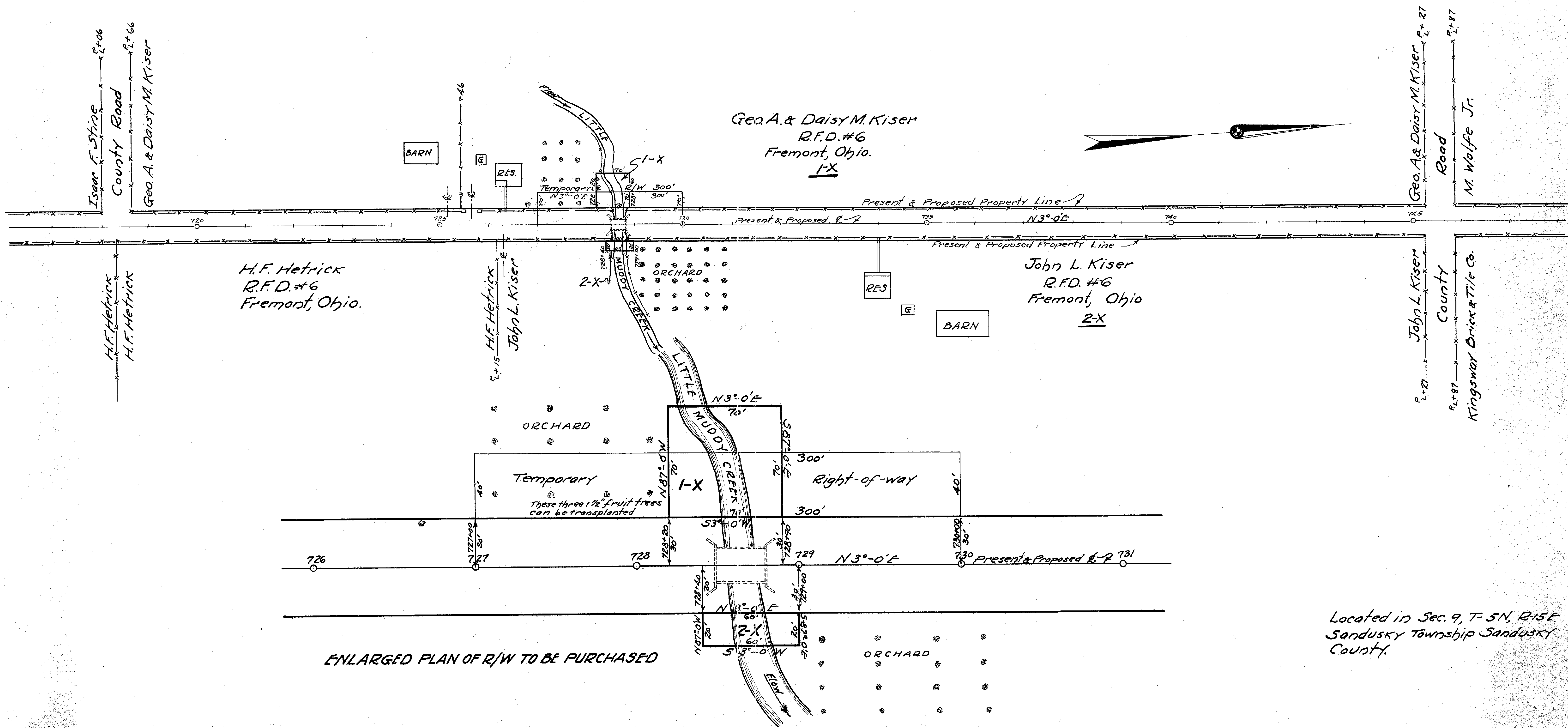

ENLARGED PLAN OF R/W TO BE PURCHASED

Located in Sec. 9, T-5N, R-15E,
Sandusky Township Sandusky
County.

R5019 45 F-21

F-21