

SW 1/4 Sec. 33, T5N, R15E, RICE TWP.

①  
JUNE & BERNARD A. HENRY  
VOL 185, PG. 255  
80 AC.

②  
LUELLA S. HENRY, ET AL  
1/2 JUNE HENRY  
VOL. 238, PG 89  
40 AC.

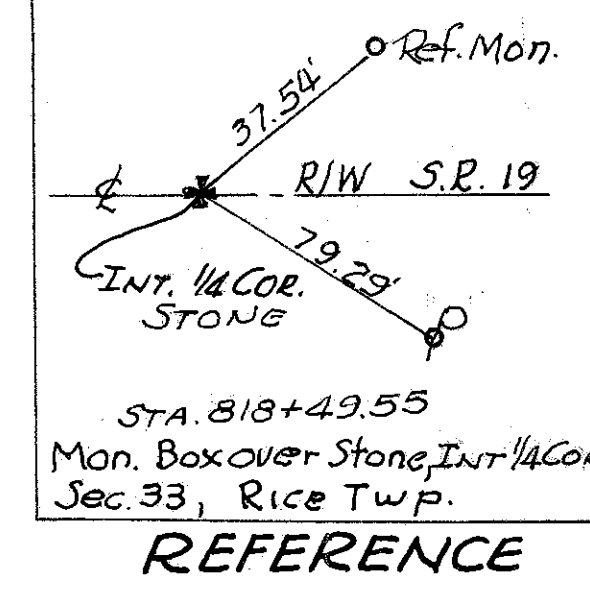
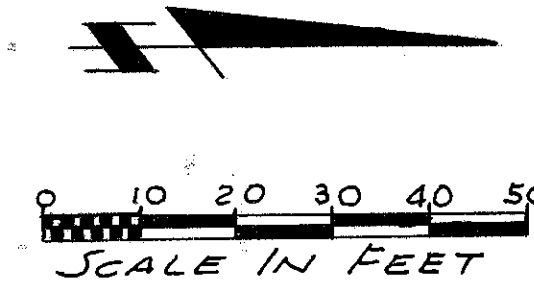
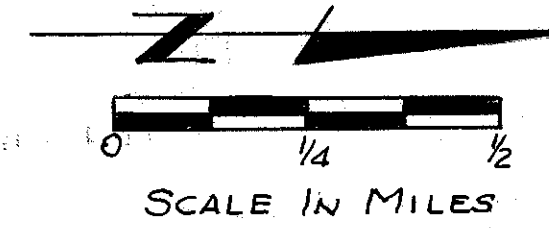
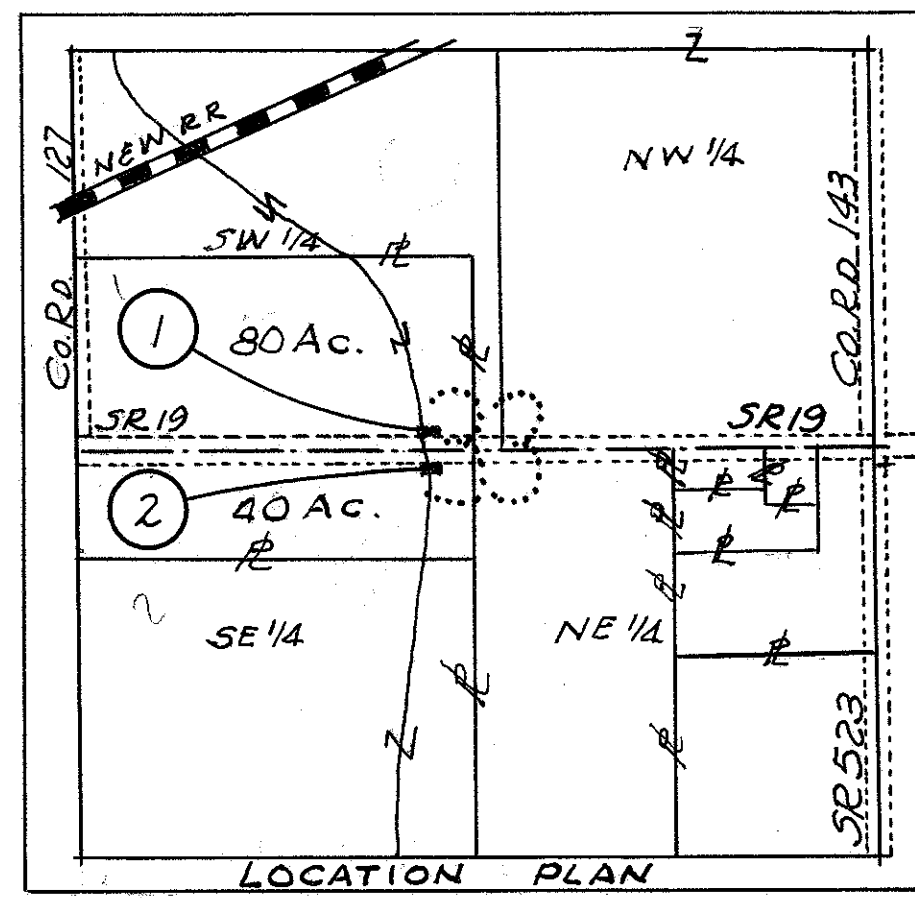
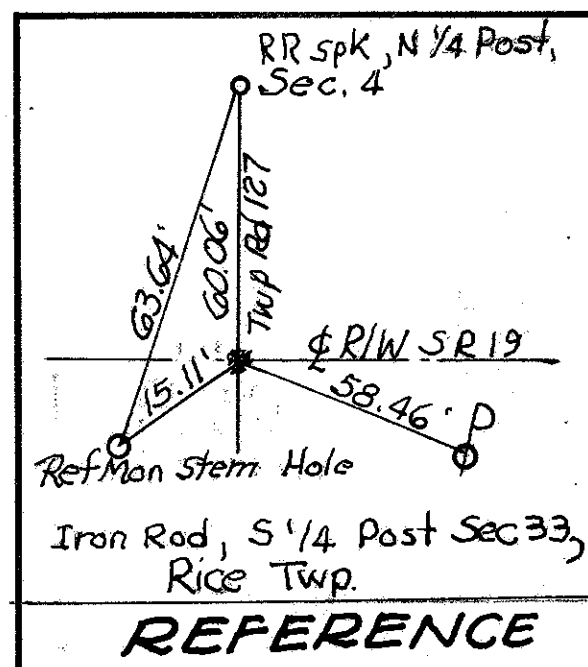

FHWA REGION	STATE	PROJECT	
5	OHIO	BRS-335 ( )	

SAN-19-15.30  
Job No 027190  
R/W-SAN-19-15.32

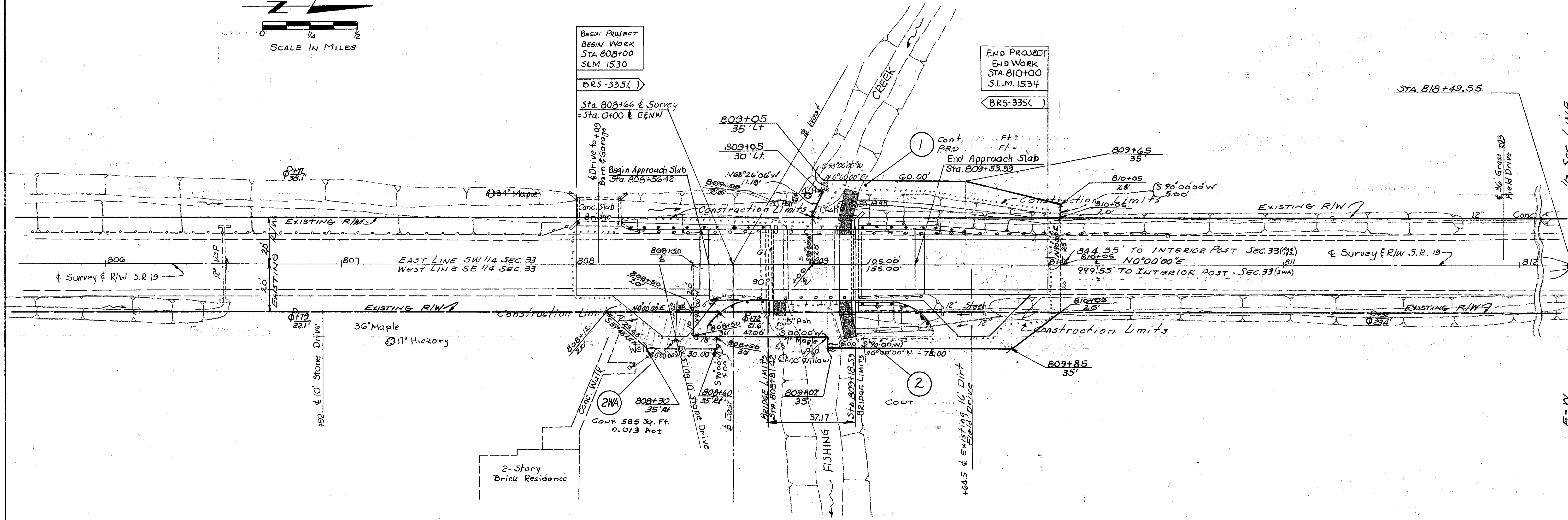

R/W SUMMARY

PARCEL NO	OWNER	DEED RECORD		DEED AREA ACRES	TOTAL PRO ACRES	TOTAL TAKE ACRES	PRO IN TAKE ACRES	NET TAKE ACRES	RESIDUE ACRES	REMARKS
		VOL.	PAGE							
1-T	JUNE & BERNARD A. HENRY	180	232	80 AC	1.212	0.051	0.029	0.022	78.788	To Place Rock Protection and Shape Slopes
2-T	JUNE E. HENRY	336	523	40 AC	2.404	0.003	0	0.003	37.596	To Place Rock Protection and build driveway
2-T-1						0.013		0.013		To build driveway

DATE	PAR	REMARKS

SE 1/4 SEC. 33, T5N, R15E, RICE TOWNSHIP

VOID

SAN-19-15.32