

O.D.O.T. DISTRICT 2 SURVEY OFFICE (USE ONLY)

PERSONNEL _____ REFERENCE NO. 7-C SHEET 18 OF 33

NOTES RHOADES DATE 4-15-16 ROUTE SR 19
 H.C. O'DONNELL WEATHER SUNNY COUNTY SANDUSKY
 R.C. RHOADES TEMP. 50°F TOWNSHIP GREEN CREEK
 SECTION 20
 T 4 N R 16 E

TYPE MONUMENT 1 1/4" IPIPE
 ON SURFACE - ~~BELOW~~ ON _____
 LEFT - ☉ PAV'T - ~~RIGHT~~ 18'
 - TO - EDGE PAVEMENT
 S.L.M. 142+76

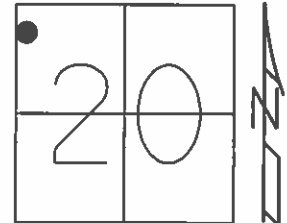

Grid: Northing: 593900.2573 Easting: 1816892.5051

RECORD:
 $\Delta=20^{\circ}08'00''$ RT REC.
 PI 26+44.80
 REF. FIELD BOOK #55
 CONTROL POINTS NO.10 THRU 15
 MAY HAVE TO BE RETURN AS A
 DISCREPANCY EXIST BETWEEN
 REFS #15 & #16
 1986

FD UNDISTURBED
 09-17-02, DCH

FD 1" IPIPE
 3" DOWN
 GPS, REFC7
 4-15-16, JFO

POINT
 NOT COVERED
 9-2-16

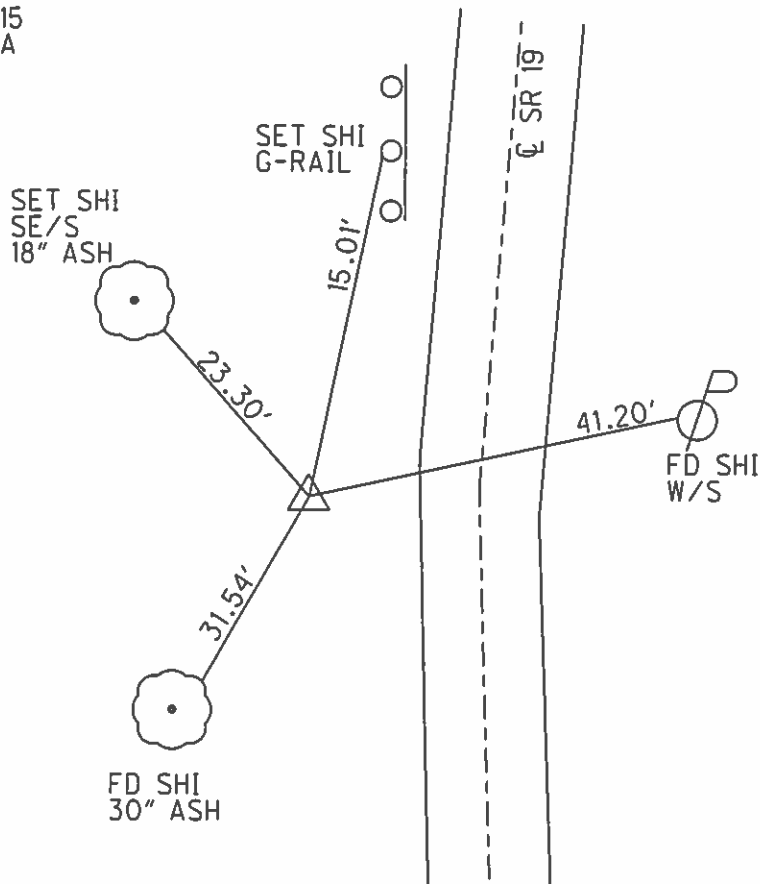

O.D.O.T. DISTRICT 2 SURVEY OFFICE

PERSONNEL

REFERENCE NO. 7-C

SHEET 15 OF 31

NOTES Rousos

DATE 04-10-02

ROUTE SR 19

H.C. Homan

WEATHER SUNNY

COUNTY Sandusky

R.C. Rousos

TEMP. 50°

TOWNSHIP Green Crk

SECTION 20

T 4 N R 16 E

TYPE MONUMENT 1 1/4" I Pipe

ON SURFACE - ~~BELOW~~ On Surface

LEFT - ~~Q PAV'T - RIGHT~~ 18' Lt Q Pav

TO EDGE PAVEMENT

S.L.M. 142+76 +/-

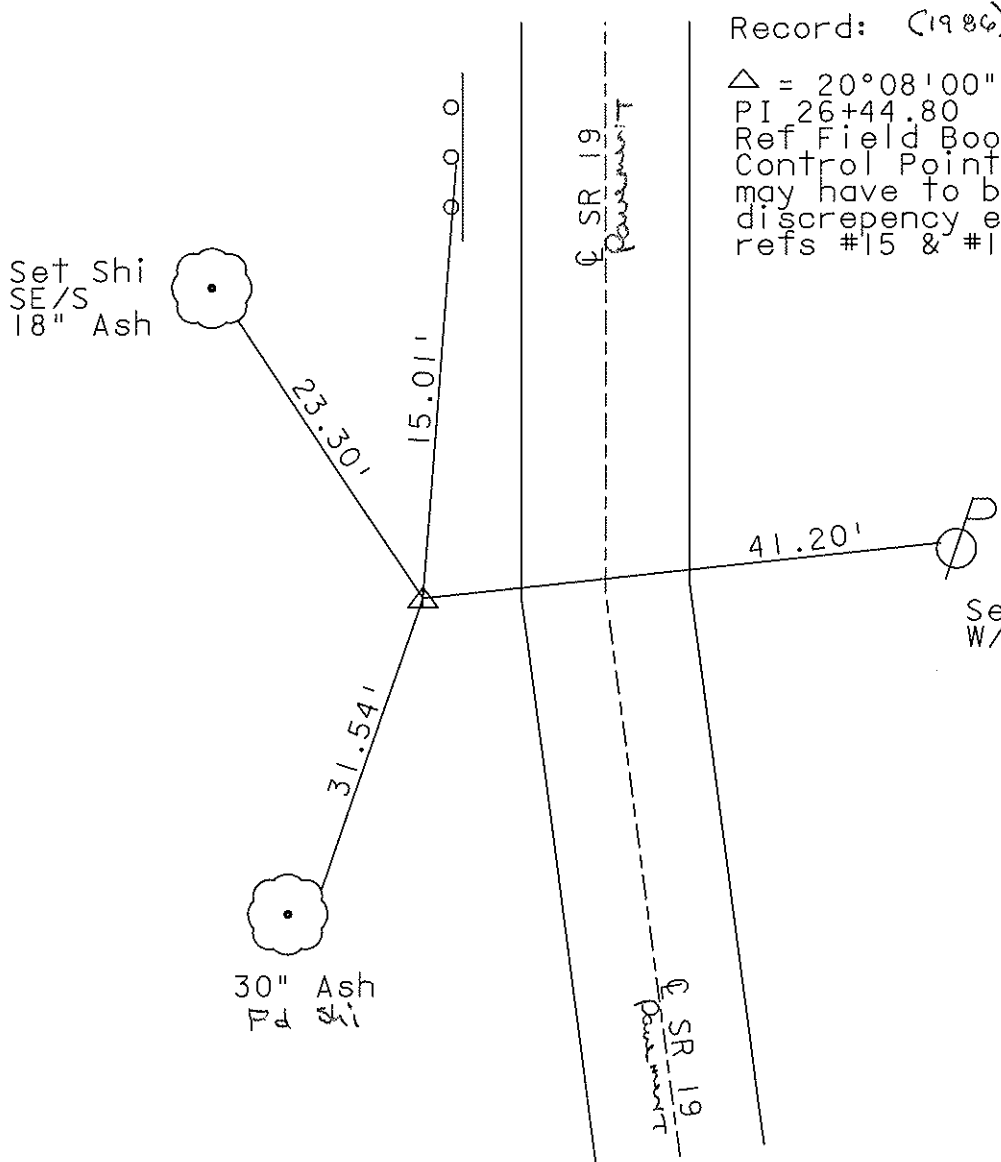
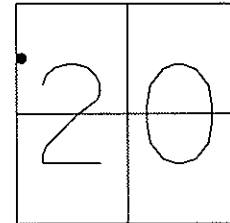

Record: (1986)
 $\Delta = 20^{\circ}08'00''$ Rt Rec.
 PI 26+44.80
 Ref Field Book #55
 Control Points No 10 thru 15
 may have to be rerun as a
 discrepancy exist between
 refs #15 & #16

FD Undisturbed
 09-17-02
 DCH

O.D.O.T. DISTRICT 2 SURVEY OFFICE

PERSONNEL

NOTES Cronin

H.C. Ripple

R.C. Geyman

Borbour

REFERENCE NO. 7C

DRAWN 9/29/86

DATE 11/19/86

WEATHER sunny

TEMP. 35°

SHEET 15 OF 31

ROUTE #19

COUNTY Sandusky

TOWNSHIP GREEN CREEK

SECTION 20

T4 NR 16 E

TYPE MONUMENT 1 1/4" x 48" I.P. PIPE
 ON SURFACE - BELOW on Surface
 LEFT- & PAV'T. - RIGHT 18' ± Lt. & Pav't
 TO EDGE PAVEMENT
 S.L.M. _____

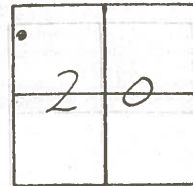

A = 20° 08' 00" Rt / Rec.

P.I.

26 + 44.80

Ref. Field Book #55

* Control Points, References

"10 thru "15 may have to be
 re-run as a discrepancy exist
 between Refs "15 & "16

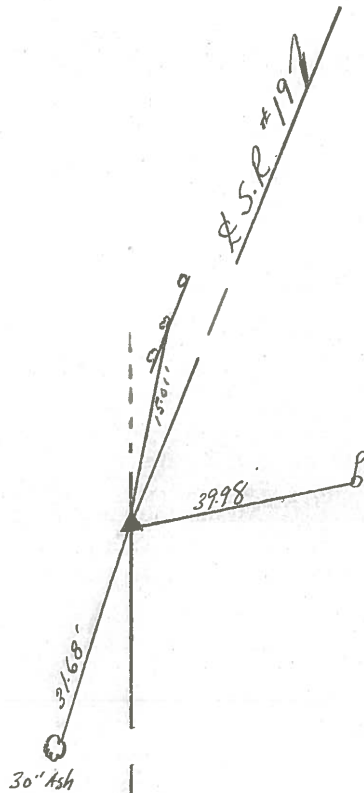

R.S.P. #19

State route #19

County Sandusky

Township Green Creek

Section 20

T4N, R16E

Personnel Cronin Schneider

Ripple Barbour

Geyman

Date 8/30/78

Weather

Temp.

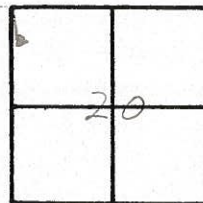

7-6 (circled in red)



$\Delta = 20^{\circ}08'00''$ Lt. Rec.
P.I. Field Bk. #55
26+44.80
set 1 1/2" x 48" iron pipe
Promfield book data
8/30/77. 79' Lt. of
W. edge of pavement

