

O.D.O.T. DISTRICT 2 SURVEY OFFICE (USE ONLY)

PERSONNEL \_\_\_\_\_ REFERENCE NO. 9 A SHEET 22 OF 33  
 NOTES RHOADES DATE 4-25-16 ROUTE SR 19  
 H.C. O'DONNELL WEATHER CLOUDY COUNTY SANDUSKY  
 R.C. RHOADES TEMP. 62°F TOWNSHIP GREEN CREEK  
 \_\_\_\_\_ SECTION 18  
 \_\_\_\_\_ T 4 N R 16 E

TYPE MONUMENT 1/2" IPIPE  
~~ON SURFACE~~ - BELOW 6"  
~~LEFT~~ - Q PAV'T - RIGHT 17.8'  
5.5 TO RT EDGE PAVEMENT  
 S.L.M. 193+02

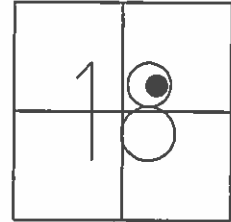

Grid: Northing: - \_\_\_\_\_ Easting: - \_\_\_\_\_

RECORD:  
 $\Delta=13^{\circ}18'00''$  LT REC.  
 PI 76+70.75  
 IRON PIPE  
 ATOP RE-ROD FOUND  
 20.5" BELOW  
 REF. FEILD BOOK #55  
 1986

FD UNDISTURBED  
 09-17-02, DCH

DNF.  
 DESTROYED BY  
 SIGN INSTALLED  
 SET W/TIES  
 4-25-16

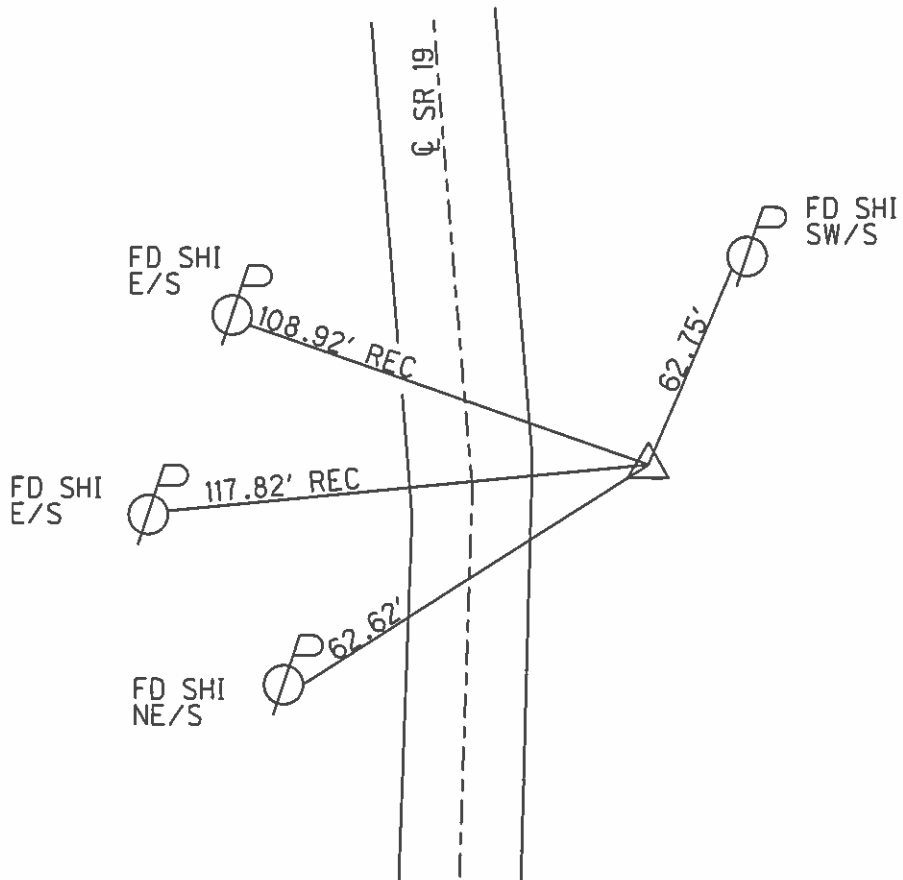

O.D.O.T. DISTRICT 2 SURVEY OFFICE

PERSONNEL

REFERENCE NO. 9-A

SHEET 19 OF 31

NOTES Rousos

DATE 04-10-02

ROUTE SR 19

H.C. Homan

WEATHER Sunny

COUNTY Sandusky

R.C. Rousos

TEMP. 50°

TOWNSHIP Green Crk

SECTION 18

T 4 N R 16 E

TYPE MONUMENT 1/2" Iron Pipe

~~ON SURFACE~~ - BELOW 6"

~~LEFT - C PAVT~~ - RIGHT 17.8'

5.5 TO RT EDGE PAVEMENT

S.L.M. 193+02 +/-

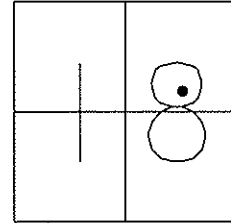

FD Undisturbed  
09-17-02  
DCH

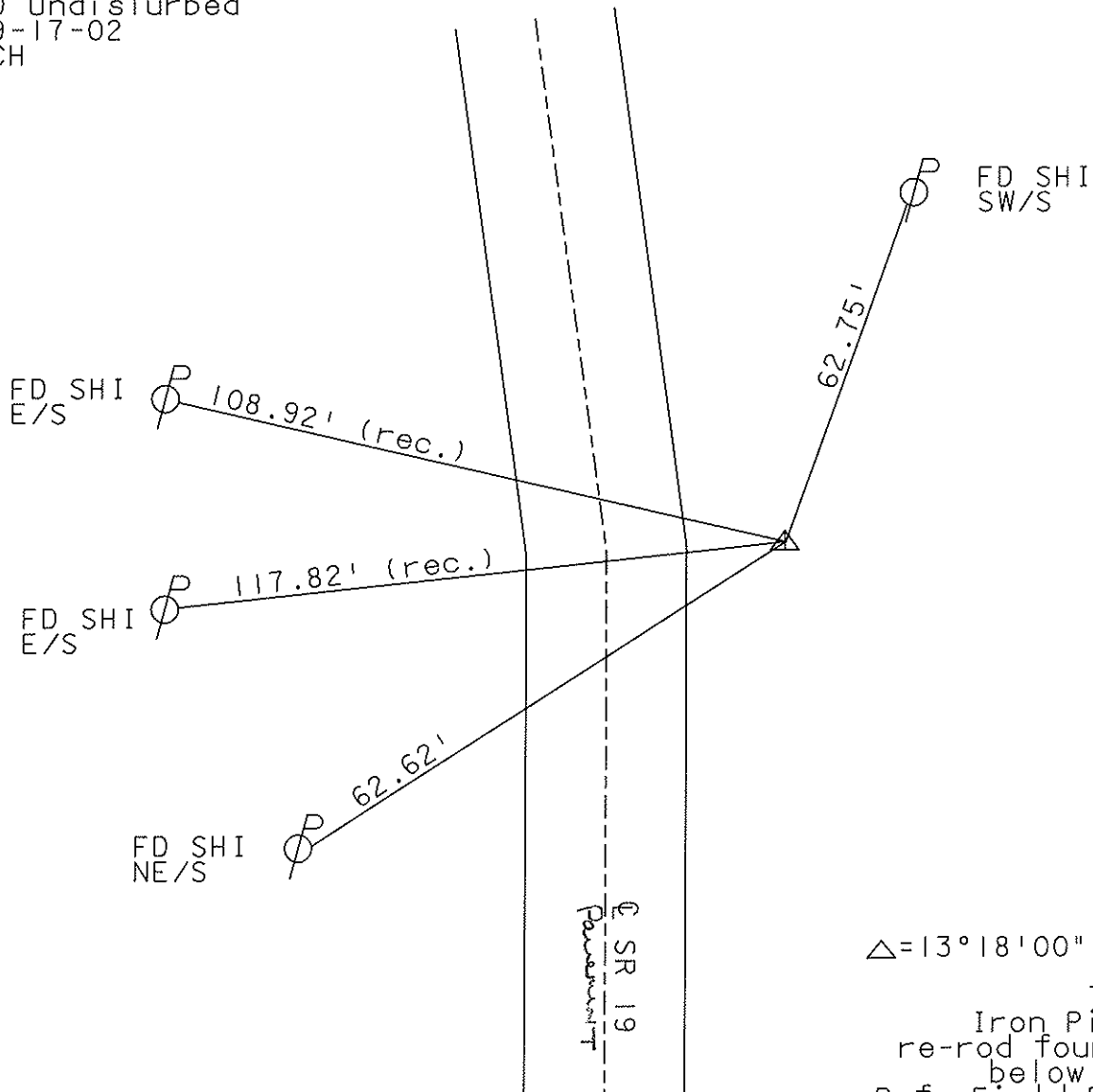

(1986)  
Record:  
 $\Delta = 13^{\circ} 18' 00''$  Lt Rec.  
PI  
76+70.75  
Iron Pipe atop  
re-rod found 20.5"  
below surface  
Ref. Field Book #55

# O.D.O.T. DISTRICT 2 SURVEY OFFICE

PERSONNEL

REFERENCE NO. 19A

SHEET 19 OF 31

NOTES Cronin

DRAWN - 10/01/86

H.C. Ripple

DATE 9/26/86

R.C. Geyman

WEATHER sunny

Barbour

TEMP. 78°

ROUTE #19

COUNTY Sandusky

TOWNSHIP GREEN CREEK

SECTION 18

T. 4 N R. 16 E

TYPE MONUMENT Iron Pipe

ON SURFACE - BELOW on surface

LEFT - € PAV'T. - RIGHT 17.8 ± R. of  $\frac{1}{2}$  Pav't.

TO EDGE PAVEMENT

S.L.M. \_\_\_\_\_

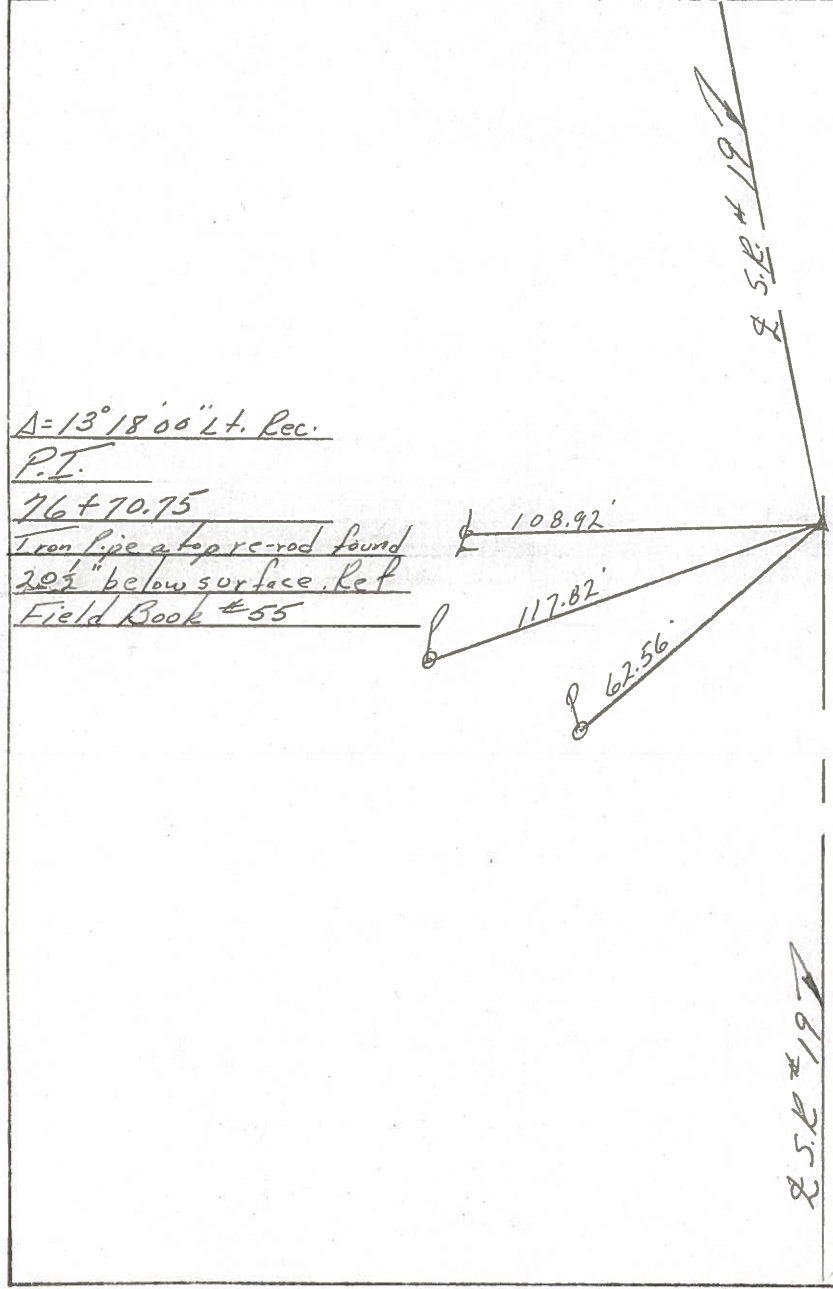
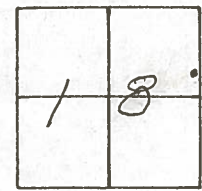

PERSONNEL	TITLE	PERSONNEL	TITLE
<u>Cronin</u>		<u>Schneider</u>	
<u>Ripple</u>		<u>Barbour</u>	
<u>Geyman</u>			

COUNTY Sandusky DATE 8/23/78  
 S. R. # 19 (I.C.H. 515) WEATHER sunny  
 SEC. "C" Field Bk #55 TEMP. 85°

DESCRIPTION Ties for Control Points LEFT CENTER LINE RIGHT JOB NO.

