

O.D.O.T. DISTRICT 2 SURVEY OFFICE (USE ONLY)

PERSONNEL	REFERENCE NO.	10 A	SHEET	26	OF	33
NOTES	RHOADES	DATE	4-25-16	ROUTE	SR 19	
H.C.	O'DONNELL	WEATHER	CLOUDY	COUNTY	SANDUSKY	
R.C.	RHOADES	TEMP.	78°F	TOWNSHIP	GREEN CREEK	
				SECTION	7	
				T	4	N
				R	16	E

TYPE MONUMENT 3/4" IRON PIPE
~~ON SURFACE~~ - BELOW 2"
~~LEFT~~ → Q PAV'T - RIGHT 20.5'
- TO - EDGE PAVEMENT
 S.L.M. 230+61

Grid: Northing: 602252.5519 Easting: 1815545.0712

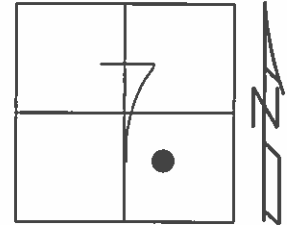

RECORD:
 $\Delta=18^{\circ}29'00''$
 PI 114+29.70
 SET 0.5" IRON PIPE
 ATOP 1" IRON PIPE
 9" BELOW DITCH BOTTOM
 REF FIELD BOOK #55
 1986

FD 3/4" IPIPE
 2" BELOW
 IN CTR DITCH BOTTOM
 GPS, REFA10
 4-25-16

NOT COVERED
 9-2-16

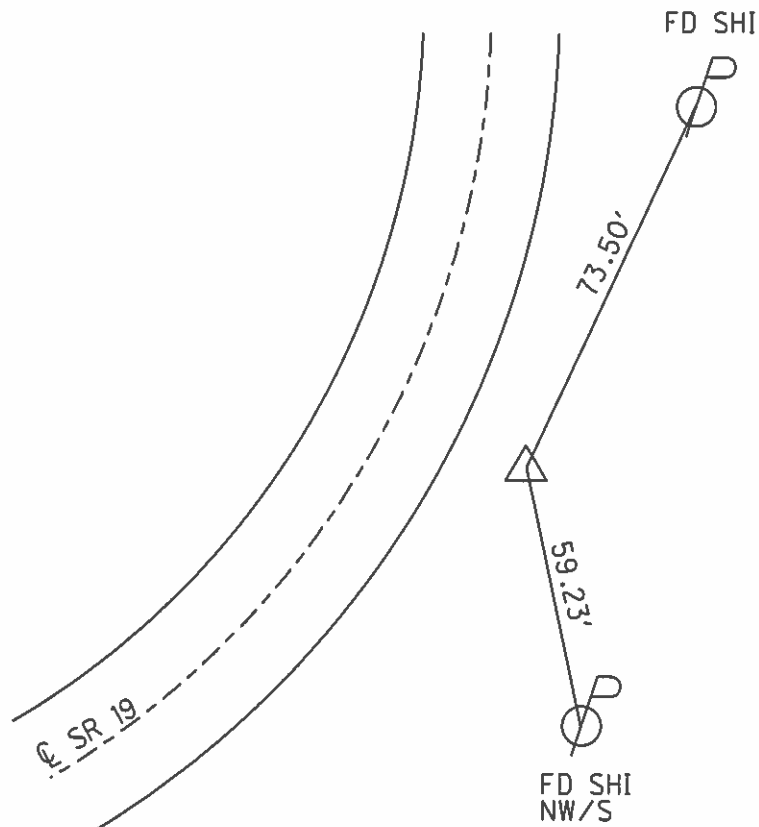

O.D.O.T. DISTRICT 2 SURVEY OFFICE

PERSONNEL

REFERENCE NO. 10-A

SHEET 23 OF 31

NOTES Rousos

DATE 04-10-02

ROUTE 19

H.C. Homan

WEATHER Sunny

COUNTY Sandusky

R.C. Rousos

TEMP. 50°

TOWNSHIP Green Cre

SECTION 7

T 4 N R 16 E

TYPE MONUMENT Iron Pipe

ON SURFACE - BELOW on surface

~~LEFT - C PAVT - RIGHT~~ 20.5'

TO EDGE PAVEMENT

S.L.M. 230+61 +/-

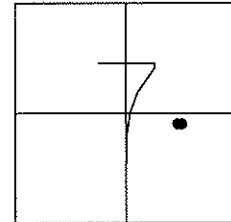

1986 Record:

△ = 18°29'00" Lt Rec.
 PI
 114+29.70
 Set 1/2" x 8" iron pipe a top
 1" iron pipe
 9" below ditch bottom
 Ref. Field Book #55

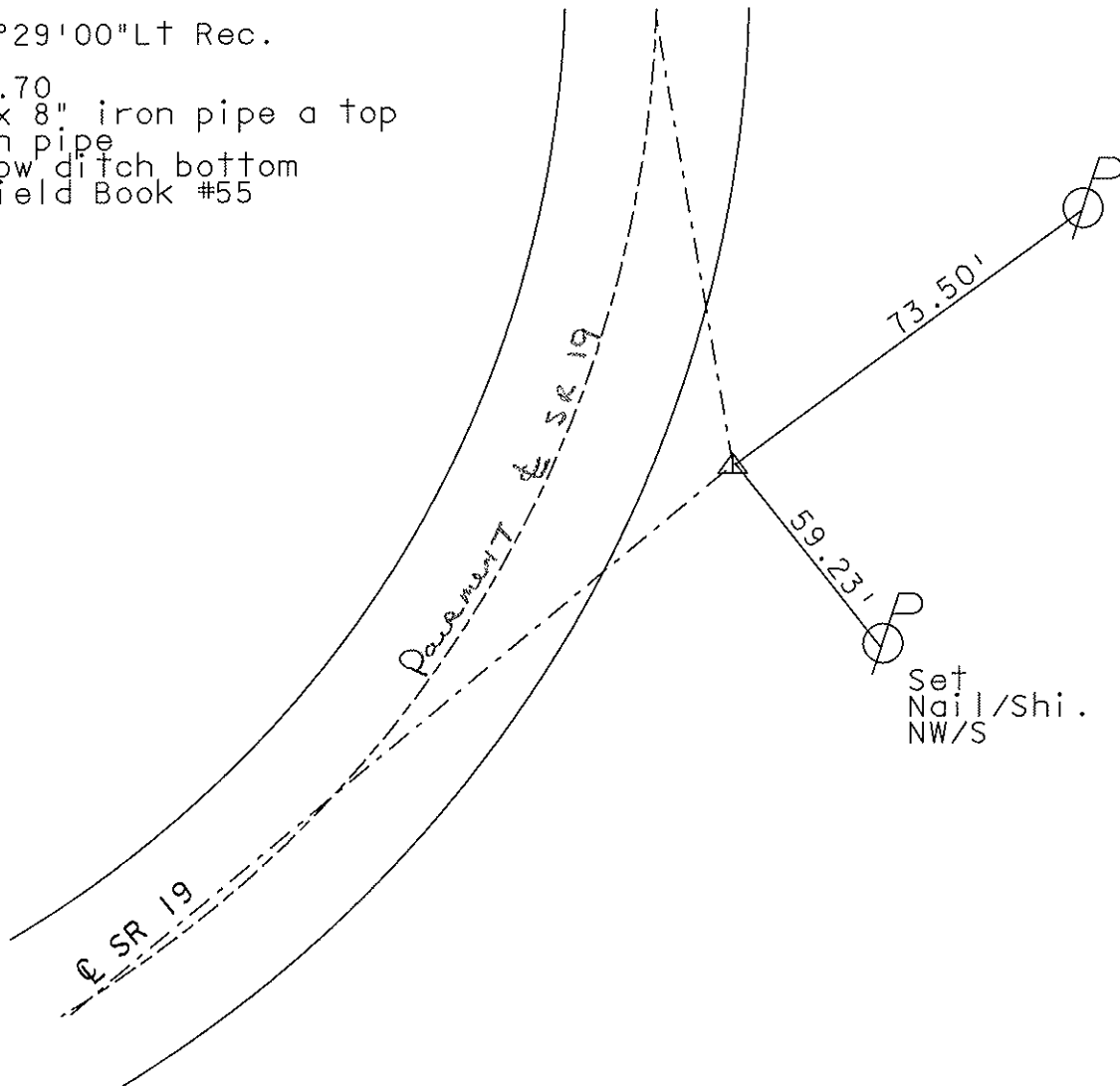

O.D.O.T. DISTRICT 2 SURVEY OFFICE

PERSONNEL

NOTES Cronin
 H.C. Ripple
 R.C. Geyman
Barbour

REFERENCE NO. 23
 DRAWN 10/01/86
 DATE 11/19/86
 WEATHER sunny
 TEMP. 38°

SHEET 23 OF 31
 ROUTE 19
 COUNTY Sandusky
 TOWNSHIP GREEN CREEK
 SECTION 7
 T. 7 N R. 16 E

TYPE MONUMENT I. Pipe
 ON SURFACE - BELOW on surface
 LEFT- & PAV'T. - RIGHT 20.5' Lt. & Pavt.
 TO _____ EDGE PAVEMENT
 S.L.M. _____

10A

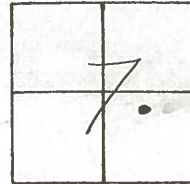

$\Delta = 18^{\circ}29'00''$ Lt. Rec.

P.I

114+29.70

set $\frac{1}{2}$ " x 8" iron pipe atop 1" iron pipe 9" below ditch bottom

Ref: Field Book #55

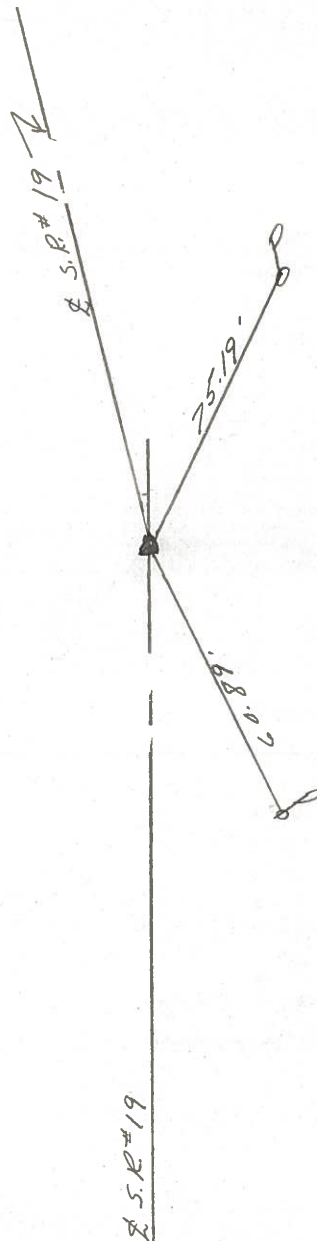

Q.D.O.T. DISTRICT 2 SURVEY OFFICE

Sht. 19 of 27

State Route #19

County Sandusky

Township Green Creek

Section 7

T4N, R16E

Personnel Cronin Schneider

Ripple Barbour

Geyman

Date 8/30/78

Weather overcast

Temp. 85°

10A

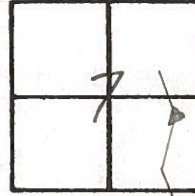

$\Delta = 18^{\circ} 29' 00''$ Lt. Rec.
P.I. - Field Bk. # 55
114 + 29.70
Fd. 1" Iron Pipe 9" below & ditch
bottom. Set atop
and to the surface 7/11/78
10.5' Rt. of Rt. Edge of Pavement

