

O.D.O.T. DISTRICT 2 SURVEY OFFICE (USE ONLY)

PERSONNEL _____ REFERENCE NO. 11 SHEET 27 OF 33
 NOTES RHOADES DATE 4-25-16 ROUTE SR 19
 H.C. O'DONNELL WEATHER CLOUDY COUNTY SANDUSKY
 R.C. RHOADES TEMP. 78°F TOWNSHIP GREEN CREEK
 _____ SECTION 7
 _____ T 4 N R 16 E

TYPE MONUMENT PK/WASHER
 ON SURFACE - ~~BELOW~~ ON _____
 LEFT - ☉ PAV'T - ~~RIGHT~~ 5.3'
 _____ TO _____ EDGE PAVEMENT
 S.L.M. 234+14

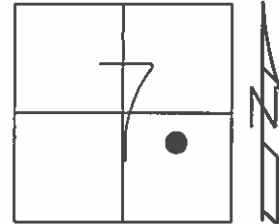

Grid: Northing: 602609.8596 Easting: 1815541.6322

RECORD:
 $\Delta = 12^\circ 48' 00''$
 PI 117+83.15
 PK/WASHER
 ATOP RE-ROD
 ATOP IRON PIPE
 17.5" BELOW
 REF FIELD BOOK #55
 1986

FD PK/W
 GPS, REF11
 4-25-16

UNCOVERED
 9-2-16

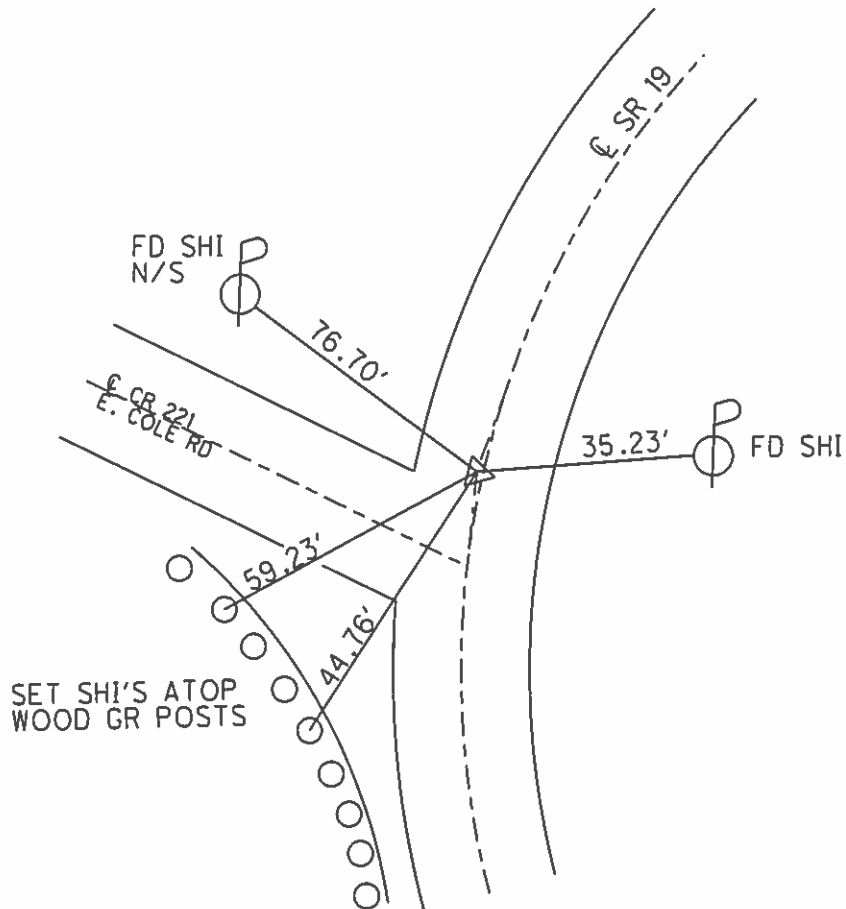

O.D.O.T. DISTRICT 2 SURVEY OFFICE

PERSONNEL

REFERENCE NO. 11

SHEET 24 OF 31

NOTES ROUSOS

DATE 04-10-02

ROUTE #19

H.C. HOMAN

WEATHER sunny

COUNTY Sandusky

R.C. ROUSOS

TEMP. 50°

TOWNSHIP Green Crk

SECTION 7

T 4 N R 16 E

TYPE MONUMENT PK & Washer

ON SURFACE - BELOW on surface

LEFT - ~~C PAVT~~ - RIGHT 5.3'

TO EDGE PAVEMENT

S.L.M. 234+14 +/-

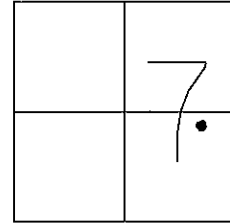

1986 Record:

$\Delta = 12^{\circ}48'00''$ Rt Rec.

PI

117+83.15

PK & Washer a top Re-Rod

a top Iron pipe

17.5" below surface

Ref. Field Book #55

Set Tack In
South Corner
Split Rail
Fence Post

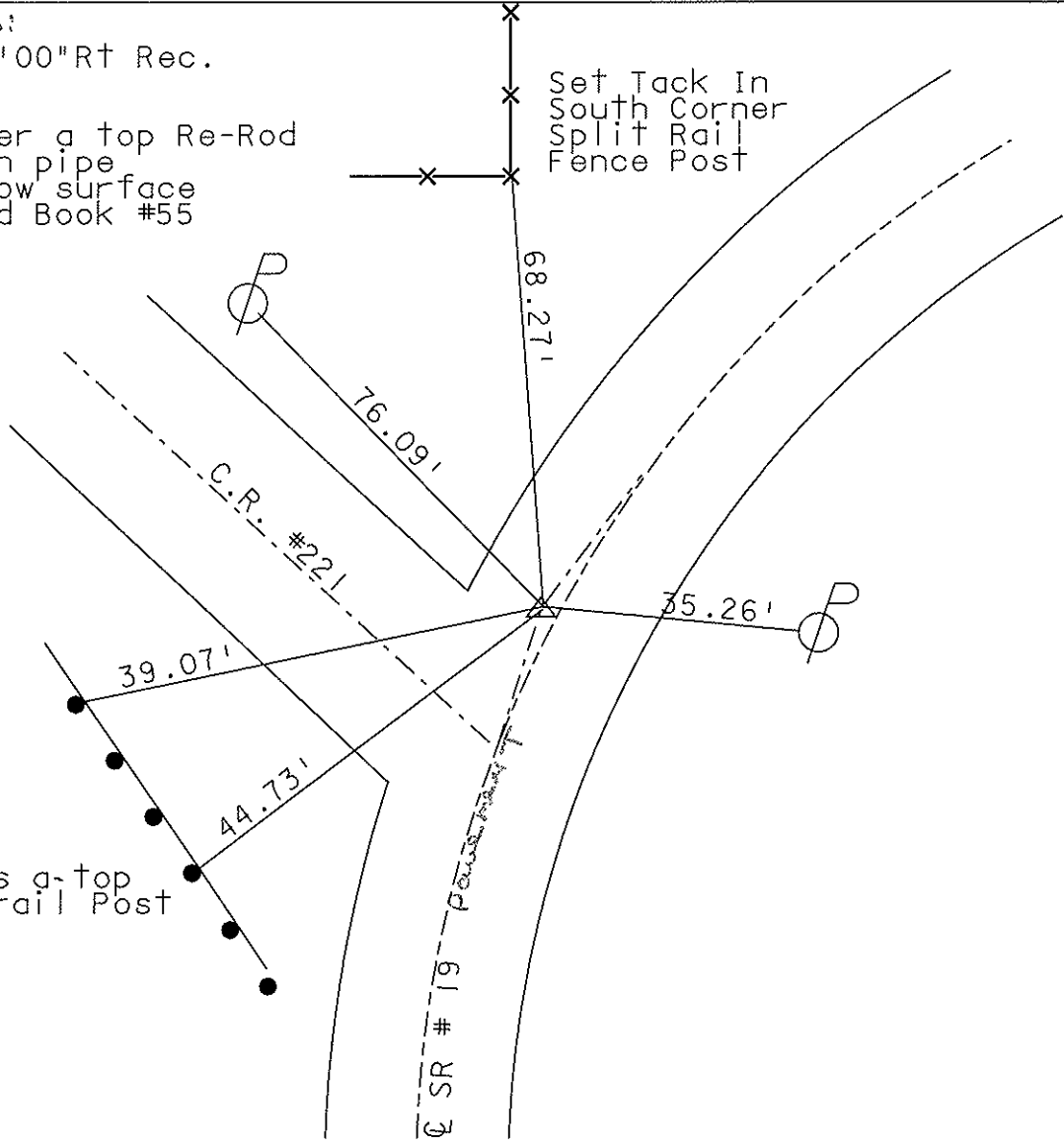

Set Shiners a-top
Wood Guardrail Post

O.D.O.T. DISTRICT 2 SURVEY OFFICE

PERSONNEL

NOTES Cronin
 H.C. Ripple
 R.C. Geyman
Barbour

REFERENCE NO. 11

DRAWN 10/01/86
 DATE 9/26/86
 WEATHER sunny
 TEMP. 78°

SHEET 24 OF 31

ROUTE #19
 COUNTY Sandusky
 TOWNSHIP GREEN CREEK
 SECTION 7
T 4 N R 16 E

TYPE MONUMENT P.K. & washer
 ON SURFACE - BELOW on surface
 LEFT - & PAW'T. - RIGHT 5.3' Lt. & Pav't.
 TO _____ EDGE PAVEMENT
 S.L.M. _____

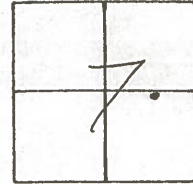

$\Delta = 12^{\circ}48'00''$ Rt. Rec.

P.I.

117+83.15

P.K. & washer atop re-rod
atop I pipe 17 1/2" below
surface - Ref. Field Bk. #55

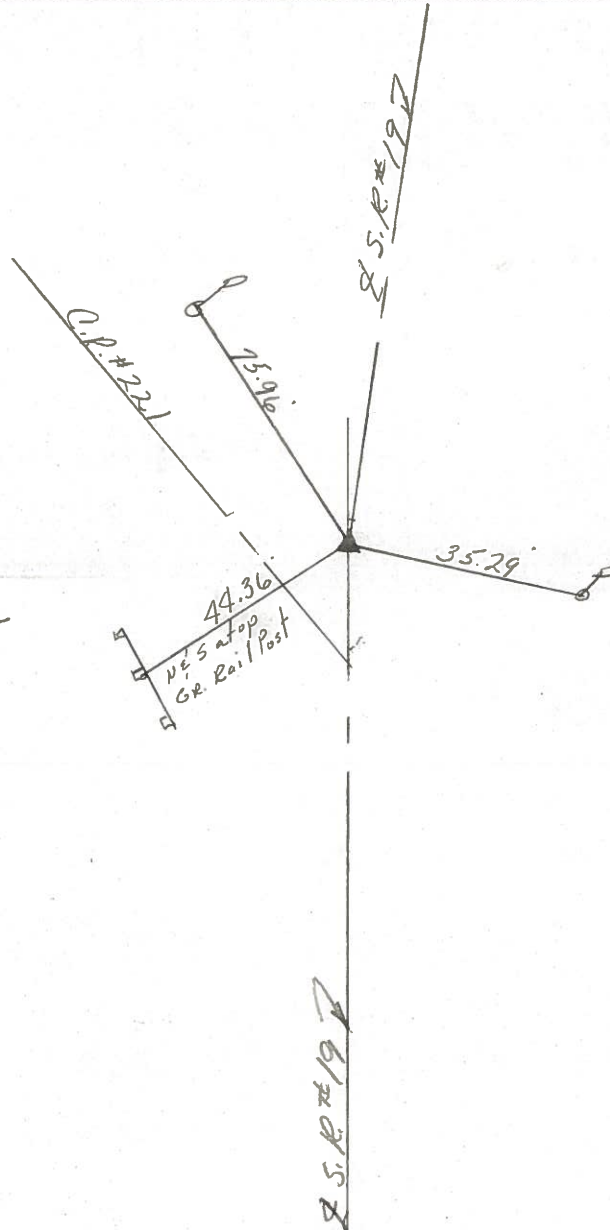

QD.O.T. DISTRICT 2 SURVEY OFFICE

Sht. 20 of 27

State Route # 19

County Sandusky

Township Green Creek

Section 7

T 4 N, R 16 E

Personnel Cronin Schneider

Pipple Barbour

Geyman

Date 9/11/78

Weather Hazy

Temp. 72°

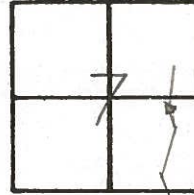

(11)

$\Delta = 12^{\circ}48'00''$ Rt.

P.I. Field Bk #55

117+83.15

Fd. 3/4" Iron pipe 15 1/2" below surface. Set 3/4" x 13 1/2" Re Rod at top and to the surface 7/11/78

5.3 Lts. of 2" Pavement 48" Oak

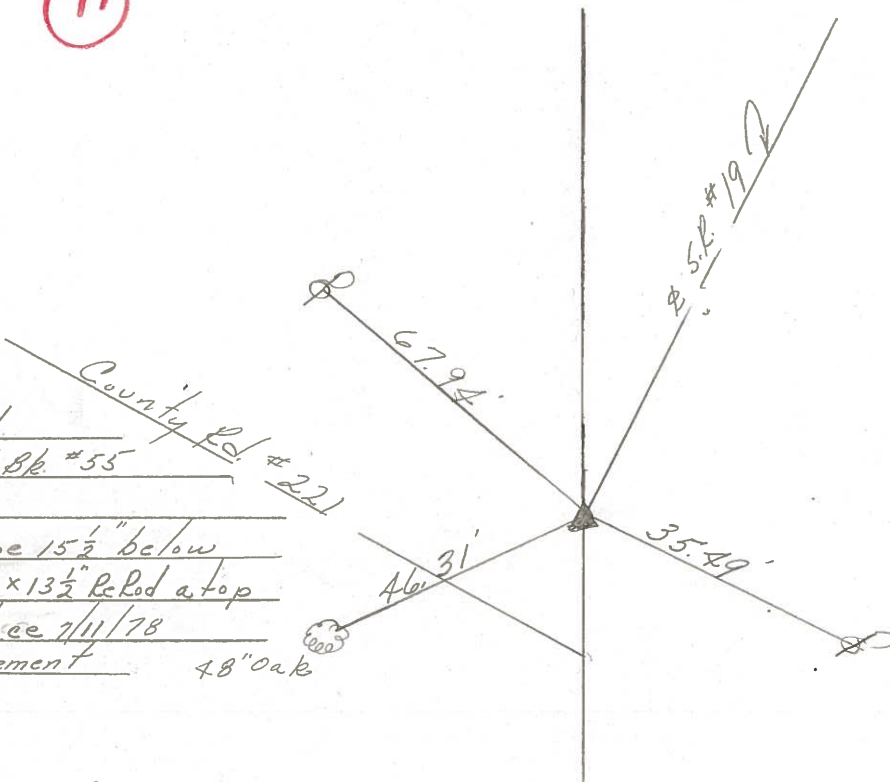

21#258