

O.D.O.T. DISTRICT 2 SURVEY OFFICE (USE ONLY)

PERSONNEL	REFERENCE NO.	11 D	SHEET	31	OF	33
NOTES	RHOADES	DATE	4-26-16	ROUTE	SR 19	
H.C.	O'DONNELL	WEATHER	CLOUDY	COUNTY	SANDUSKY	
R.C.	RHOADES	TEMP.	62°F	TOWNSHIP	GREEN CREEK	
				SECTION	7	
				T	4	N
				R	16	E

TYPE MONUMENT 5/8" IPIN
~~ON SURFACE~~ - BELOW 1"
~~LEFT~~ - ℄ PAV'T - RIGHT 20'
 TO EDGE PAVEMENT
 S.L.M. 256+60
 Grid: Northing: 604222.4137 Easting: 1816240.2620

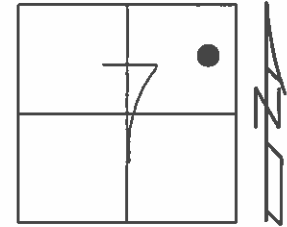

RECORD:
 Δ=34°12'00" LT REC
 Δ=34°15'30" LT MEAS
 136+30.45
 5/8" X 30" IRON PIN SET
 REF FIELD BOOK #55
 ALSO FOUND IRON PIPE
 1986

DID NOT FIND
 BIKE PATH MAY
 HAVE DISTUBTED
 THE TWO POINTS
 3-01-02

FD 5/8" IPIN
 1" BELOW

NOT COVERED
 9-2-16

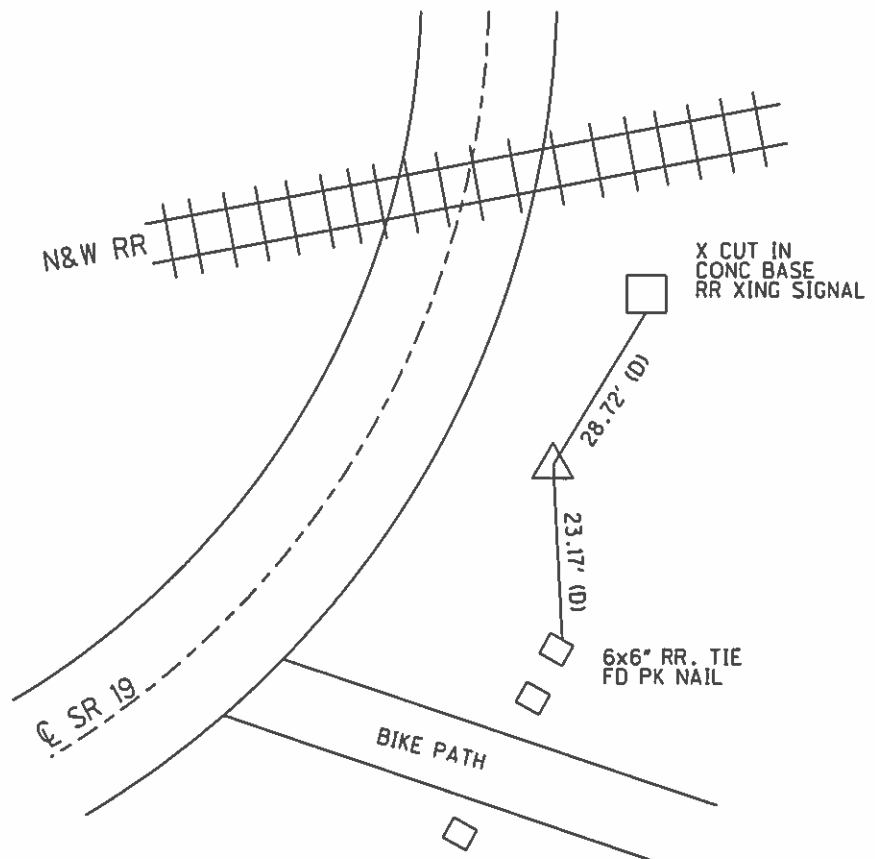

O.D.O.T. DISTRICT 2 SURVEY OFFICE

PERSONNEL

REFERENCE NO. 11-D

SHEET 28 OF 31

NOTES CRONIN
 H.C. RIPPLE
 R.C. GEYMAN
BARBOUR

DATE 11-19-86

ROUTE SR 19

WEATHER SUNNY

COUNTY SANDUSKY

TEMP. 38°

TOWNSHIP GREEN CRK

SECTION 7

T 4 N R 16 E

TYPE MONUMENT 5/8" X 30" IRON PIN

ON SURFACE - ~~BELOW~~ ON SURFACE

~~LEFT - C~~ PAV'T - RIGHT 20'

TO EDGE PAVEMENT

S.L.M. 252+60

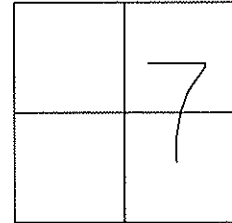

1986 DATA - Record Information

△ = 34°12'00" LT REC

△ = 34°15'30" LT MEAS
 136+30.45
 5/8" X 30" IRON PIN SET
 REF FIELD BOOK #55
 ALSO FOUND IRON PIPE

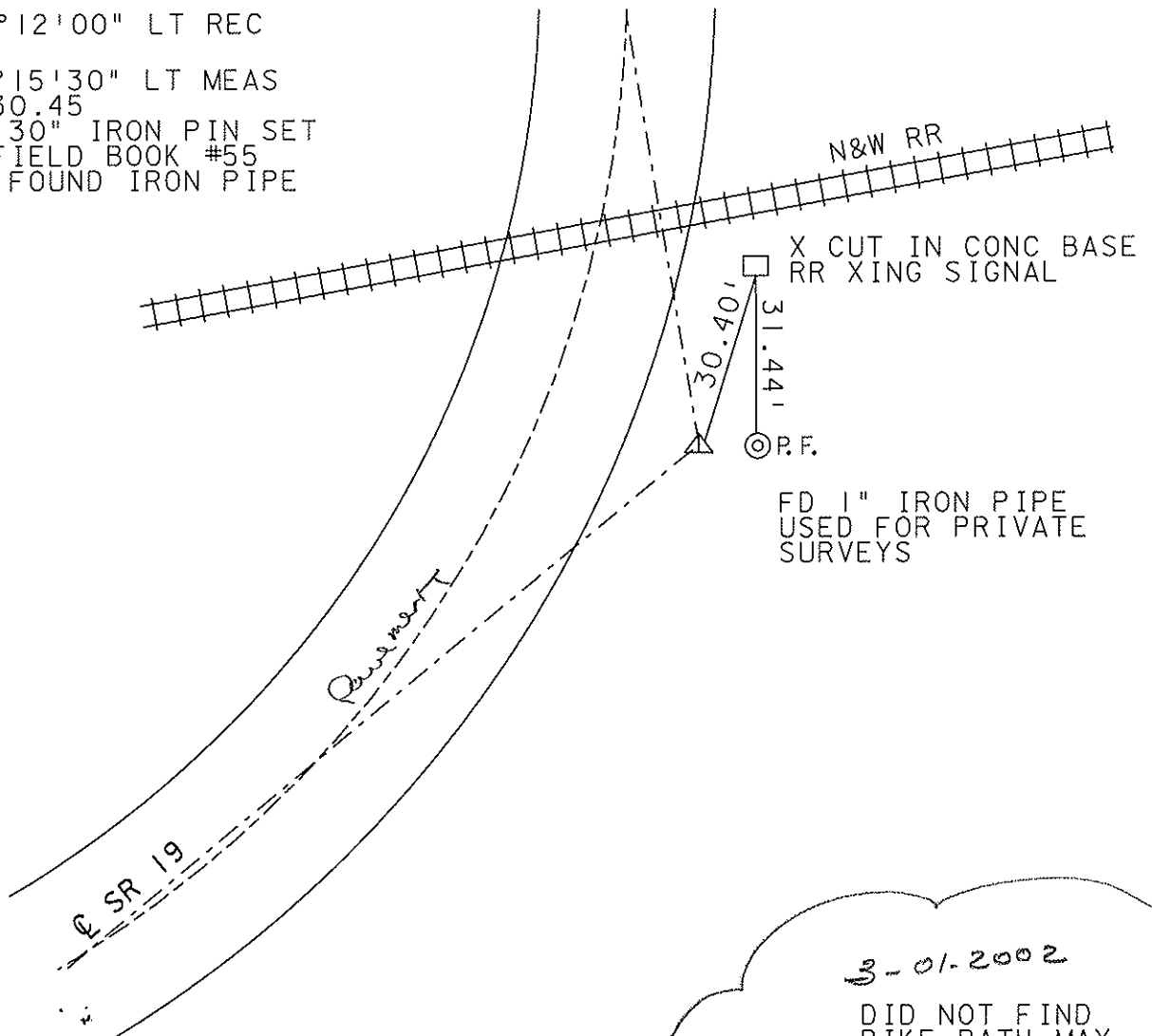

FD 1" IRON PIPE
 USED FOR PRIVATE
 SURVEYS

3-01-2002
 DID NOT FIND
 BIKE PATH MAY
 HAVE DISTURBED
 THE TWO POINTS

O.D.O.T. DISTRICT 2 SURVEY OFFICE

PERSONNEL

NOTES Cronin
 H.C. Ripple
 R.C. Geyman
Barbour

REFERENCE NO. 11 D
 DRAW 11/21/86
 DATE 11/19/86
 WEATHER sunny
 TEMP. 38°

SHEET 28 OF 31

ROUTE #19
 COUNTY Jandusky
 TOWNSHIP Green Creek
 SECTION 7
 T & N R 16 E

TYPE MONUMENT 5/8" x 30" Iron Rod
 ON SURFACE - BELOW on surface
 LEFT - ℄ PAV'T. - RIGHT 20'± R/L & Pav't.
TO EDGE PAVEMENT
 S.L.M. _____

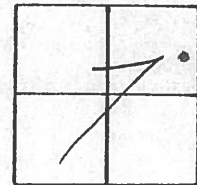

P.I Δ = 34° 12' 00" Lt. Rec
Δ = 34° 15' 30" Lt. Meas
136 + 30.45
5/8" x 30" I. Rod Set
Ref. Field Bk. #55
Also found I. pipe

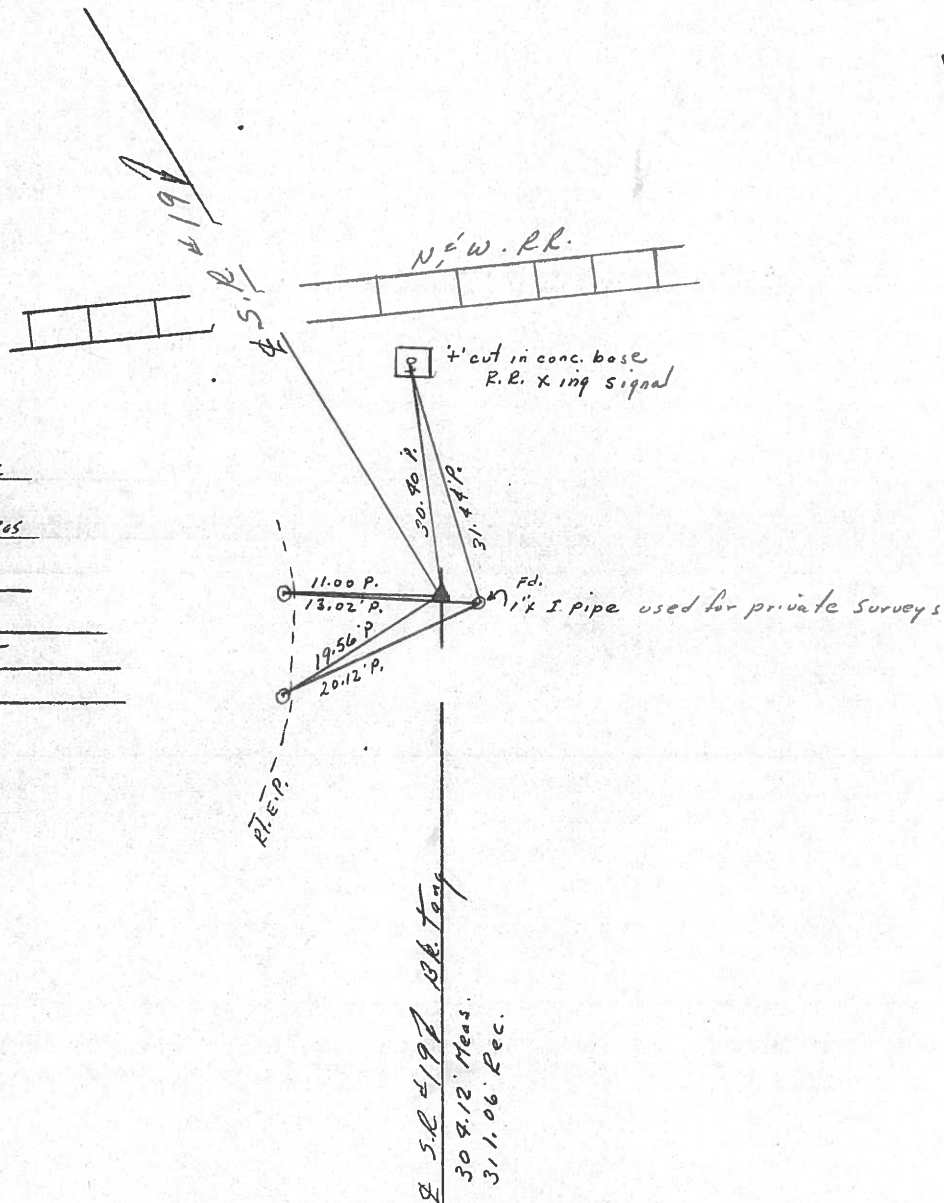

Q.D.O.T. DISTRICT 2 SURVEY OFFICE

Sht. 24 of 27

State Route #19

County Sandusky

Township Green Creek

Section 7

T4N, R16E

Personnel Cronin Schneider

Ripple Barbour

Geuman

Date 9/11/78

Weather Hazy

Temp. 76°

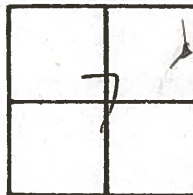

11-D

chisel mark in steel post 1.5' up from conc. base of R.R. King signal



N.W. R.R.

X in conc. base R.R. King signal

67.15'

30.38' Plumb bed

12.74' Plumb bed

1.85' B

14.17' Plumb bed

$\Delta = 34^{\circ} 15' 30''$ Meas.

$\Delta = 34^{\circ} 12' 00''$ Lt. Rec.

P.I. Field Bk. #55

136 + 30.45

Set $\frac{5}{8} \times 30$ " Iron Rod from field

book data. 7/17/78

11.2' Rt. of Lt. E.P.

S.P. #19
304.12 Meas
311.06 Rec.

